



Module • Akkoorden

Beschrijving support module:

Akkoorden zijn een van de meest fundamentele elementen binnen het gitaarspel. De kans is groot dat een van de eerste dingen die je leerde spelen, een akkoord was. De gitaar heeft een verborgen magie, een die meer akkoorden en akkoordmogelijkheden bevat dan je je ooit zou kunnen voorstellen in één leven te leren. In plaats van elke mogelijke vorm voor elk mogelijk akkoord te laten zien, hebben we ervoor gekozen realistisch te zijn. Voor een professionele muzikant is het vaak voldoende vier of vijf comfortabele vormen van een akkoord te kennen, ook al zijn er theoretisch (voor bijvoorbeeld een C majeur akkoord) acht-en-tachtig verschillende vormen denkbaar. In dit support e-boek vind je vijf vormen voor elk akkoord, gerangschikt van laag naar hoog, zodat je variatie aan je stemvoering kunt geven. Voel je vrij om al deze meer dan 2.200 akkoorden te verkennen. De akkoorden variëren van eenvoudig tot exotisch, van comfortabel tot moeilijk.

SCROLLZ is een standalone Windows applicatie van GuitarJan.com, ontworpen om op een comfortabele en efficiënte manier partituren, tabulaturen en songs met akkoordschema's weer te geven. De applicatie is gratis te downloaden, en kent naast duizenden muziekstukken ook veel ondersteunende documentatie, waaronder deze module.

INDEX

Majeur akkoorden			
C majeur 5 C majeur7 C majeur7#11 C majeur 7#5 C majeur 9 C majeur 13 C majeur 6 C majeur 6/9 C majeur add9	C#/D♭ majeur 8 C#/D♭ majeur7 C#/D♭ majeur7#11 C#/D♭ majeur 7#5 C#/D♭ majeur 9 C#/D♭ majeur 13 C#/D♭ majeur 6 C#/D♭ majeur 6/9 C#/D♭ majeur add9	D majeur 11 D majeur7 D majeur7#11 D majeur 7#5 D majeur 9 D majeur 13 D majeur 6 D majeur 6/9 D majeur add9	D#/E♭ majeur 14 D#/E♭ majeur7 D#/E♭ majeur7#11 D#/E♭ majeur 7#5 D#/E♭ majeur 9 D#/E♭ majeur 13 D#/E♭ majeur 6 D#/E♭ majeur 6/9 D#/E♭ majeur add9
E majeur 17 E majeur7 E majeur7#11 E majeur 7#5 E majeur 9 E majeur 13 E majeur 6 E majeur 6/9 E majeur add9	F majeur 20 F majeur7 F majeur7#11 F majeur 7#5 F majeur 9 F majeur 13 F majeur 6 F majeur 6/9 F majeur add9	F#/G♭ majeur 23 F#/G♭ majeur7 F#/G♭ majeur7#11 F#/G♭ majeur 7#5 F#/G♭ majeur 9 F#/G♭ majeur 13 F#/G♭ majeur 6 F#/G♭ majeur 6/9 F#/G♭ majeur add9	G majeur 26 G majeur7 G majeur7#11 G majeur 7#5 G majeur 9 G majeur 13 G majeur 6 G majeur 6/9 C majeur add9
G#/A♭ majeur 29 G#/A♭ majeur7 G#/A♭ majeur7#11 G#/A♭ majeur 7#5 G#/A♭ majeur 9 G#/A♭ majeur 13 G#/A♭ majeur 6 G#/A♭ majeur 6/9 G#/A♭ majeur add9	A majeur 32 A majeur7 A majeur7#11 A majeur 7#5 A majeur 9 A majeur 13 A majeur 6 A majeur 6/9 A majeur add9	G#/A♭ majeur 35 G#/A♭ majeur7 G#/A♭ majeur7#11 G#/A♭ majeur 7#5 G#/A♭ majeur 9 G#/A♭ majeur 13 G#/A♭ majeur 6 G#/A♭ majeur 6/9 G#/A♭ majeur add9	B majeur 38 B majeur7 B majeur7#11 B majeur 7#5 B majeur 9 B majeur 13 B majeur 6 B majeur 6/9 B majeur add9

Mineur akkoorden			
C mineur 41 C mineur7 C mineur 7♭5 C mineur (maj7) C mineur 9 C majeur 9 (maj7) C mineur 11 C mineur 13 C mineur 6 C mineur ♭6 C mineur 6/9 C mineur add9	C#/D♭ mineur 45 C#/D♭ mineur7 C#/D♭ mineur 7♭5 C#/D♭ mineur (maj7) C#/D♭ mineur 9 C#/D♭ mineur 9 (maj7) C#/D♭ mineur 11 C#/D♭ mineur 13 C#/D♭ mineur 6 C#/D♭ mineur ♭6 C#/D♭ mineur 6/9 C#/D♭ mineur add9	D mineur 49 D mineur7 D mineur 7♭5 mineur (maj7) D mineur 9 D mineur 9 (maj7) D mineur 11 D mineur 13 D mineur 6 D mineur ♭6 D mineur 6/9 D mineur add9	D#/E♭ mineur 53 D#/E♭ mineur7 D#/E♭ mineur 7♭5 D#/E♭ mineur (maj7) D#/E♭ mineur 9 D#/E♭ mineur 9 (maj7) D#/E♭ mineur 11 D#/E♭ mineur 13 D#/E♭ mineur 6 D#/E♭ mineur ♭6 D#/E♭ mineur 6/9 D#/E♭ mineur add9
E mineur 57 E mineur7 E mineur 7♭5 E mineur (maj7)	F mineur 61 F mineur7 F mineur 7♭5 F mineur (maj7)	F#/G♭ mineur 63 F#/G♭ mineur7 F#/G♭ mineur 7♭5 F#/G♭ mineur (maj7)	G mineur 69 G mineur7 G mineur 7♭5 G mineur (maj7)

E mineur 9 E majeur 9 (maj7) E mineur 11 E mineur 13 E mineur 6 E mineur 7b6 E mineur 6/9 E mineur add9	F mineur 9 F majeur 9 (maj7) F mineur 11 F mineur 13 F mineur 6 F mineur 7b6 F mineur 6/9 F mineur add9	F#/Gb mineur 9 F#/Gb majeur 9 (maj7) F#/Gb mineur 11 F#/Gb mineur 13 F#/Gb mineur 6 F#/Gb mineur 7b6 F#/Gb mineur 6/9 F#/Gb mineur add9	G mineur 9 G majeur 9 (maj7) G mineur 11 G mineur 13 G mineur 6 G mineur 7b6 G mineur 6/9 G mineur add9
G#/Ab mineur 73 G#/Ab mineur7 G#/Ab mineur 7b5 G#/Ab mineur (maj7) G#/Ab mineur 9 G#/Ab majeur 9 (maj7) G#/Ab mineur 11 G#/Ab mineur 13 G#/Ab mineur 6 G#/Ab mineur 7b6 G#/Ab mineur 6/9 G#/Ab mineur add9	A mineur 77 A mineur7 A mineur 7b5 A mineur (maj7) A mineur 9 A majeur 9 (maj7) A mineur 11 A mineur 13 A mineur 6 A mineur 7b6 A mineur 6/9 A mineur add9	A#/Bb mineur 81 A#/Bb mineur7 A#/Bb mineur 7b5 A#/Bb mineur (maj7) A#/Bb mineur 9 A#/Bb majeur 9 (maj7) A#/Bb mineur 11 A#/Bb mineur 13 A#/Bb mineur 6 A#/Bb mineur 7b6 A#/Bb mineur 6/9 A#/Bb mineur add9	B mineur 85 B mineur7 B mineur 7b5 B mineur (maj7) B mineur 9 B majeur 9 (maj7) B mineur 11 B mineur 13 B mineur 6 B mineur 7b6 B mineur 6/9 B mineur add9

Dominante akkoorden			
C 7 89 C 7sus4 C 7b9 C 7#9 C 7b5 C 7#5 C 7#11 C 9 C 13	C#/Db 7 92 C#/Db 7sus4 C#/Db 7b9 C#/Db 7#9 C#/Db 7b5 C#/Db 7#5 C#/Db 7#11 C#/Db 9 C#/Db 13	D 7 95 D 7sus4 D 7b9 D 7#9 D 7b5 D 7#5 D 7#11 D 9 D 13	D#/Eb 7 97 D#/Eb 7sus4 D#/Eb 7b9 D#/Eb 7#9 D#/Eb 7b5 D#/Eb 7#5 D#/Eb 7#11 D#/Eb 9 D#/Eb 13
E 7 101 E 7sus4 E 7b9 E 7#9 E 7b5 E 7#5 E 7#11 E 9 E 13	F 7 104 F 7sus4 F 7b9 F 7#9 F 7b5 F 7#5 F 7#11 F 9 F 13	F#/Gb 7 107 F#/Gb 7sus4 F#/Gb 7b9 F#/Gb 7#9 F#/Gb 7b5 F#/Gb 7#5 F#/Gb 7#11 F#/Gb 9 F#/Gb 13	G 7 110 G 7sus4 G 7b9 G 7#9 G 7b5 G 7#5 G 7#11 G 9 G 13
G#/Ab 7 113 G#/Ab 7sus4 G#/Ab 7b9 G#/Ab 7#9 G#/Ab 7b5 G#/Ab 7#5 G#/Ab 7#11 G#/Ab 9	A 7 116 A 7sus4 A 7b9 A 7#9 A 7b5 A 7#5 A 7#11 A 9	A#/Bb 7 119 A#/Bb 7sus4 A#/Bb 7b9 A#/Bb 7#9 A#/Bb 7b5 A#/Bb 7#5 A#/Bb 7#11 A#/Bb 9	B 7 122 B 7sus4 B 7b9 B 7#9 B 7b5 B 7#5 B 7#11 B 9

G#/A \flat 13	A 13	A#/B \flat 13	B 13
-----------------	------	-----------------	------

Verminderde akkoorden

C $^{\circ}$ dim 125 C $^{\circ}$ 7 full dim C \emptyset half dim	C#/D \flat $^{\circ}$ dim 126 C#/D \flat $^{\circ}$ 7 full dim C#/D \flat \emptyset half dim	D $^{\circ}$ dim 127 D $^{\circ}$ 7 full dim D \emptyset half dim	D#/E \flat $^{\circ}$ dim 128 D#/E \flat $^{\circ}$ 7 full dim D#/E \flat \emptyset half dim
E $^{\circ}$ dim 129 E $^{\circ}$ 7 full dim E \emptyset half dim	F $^{\circ}$ dim 130 F $^{\circ}$ 7 full dim F \emptyset half dim	F#/G \flat $^{\circ}$ dim 131 F#/G \flat $^{\circ}$ 7 full dim F#/G \flat \emptyset half dim	G $^{\circ}$ dim 132 G $^{\circ}$ 7 full dim G \emptyset half dim
G#/A \flat $^{\circ}$ dim 133 G#/A \flat $^{\circ}$ 7 full dim G#/A \flat \emptyset half dim	A $^{\circ}$ dim 134 A $^{\circ}$ 7 full dim A \emptyset half dim	A#/B \flat $^{\circ}$ dim 135 A#/B \flat $^{\circ}$ 7 full dim A#/B \flat \emptyset half dim	B $^{\circ}$ dim 136 B $^{\circ}$ 7 full dim B \emptyset half dim

Overmatige akkoorden

C+aug 137 C+7aug7 C+(maj7)	C#/D \flat + aug 138 C#/D \flat + 7aug7 C#/D \flat +(maj7)	D+aug 139 D+7aug7 D+(maj7)	D#/E \flat + aug 140 D#/E \flat + 7aug7 D#/E \flat + (maj7)
E+aug 141 E+7aug7 E+(maj7)	F+aug 142 F+7aug7 F+(maj7)	F#/G \flat + aug 143 F#/G \flat + 7aug7 F#/G \flat + (maj7)	G+aug 144 G+7aug7 G+(maj7)
G#/A \flat + aug 145 G#/A \flat + 7aug7 G#/A \flat + (maj7)	A+aug 146 A+7aug7 A+(maj7)	A#/B \flat + aug 147 A#/B \flat + 7aug7 A#/B \flat + (maj7)	B+aug 148 B+7aug7 B+(maj7)

Power akkoorden (power chords)

C5 149 C#/D \flat 5 D5	D#/E \flat 5 150 E5 F5	F#/G \flat 5 151 G5 G#/A \flat 5	A5 152 A#/B \flat 5 B5
---------------------------------------	---------------------------------------	---------------------------------------------------	---------------------------------------

Zwevende 2^{de} akkoorden

Csus2 153 C#/D \flat sus2 Dsus2	D#/E \flat sus2 154 Esus2 Fsus2	F#/G \flat sus2 155 Gsus2 G#/A \flat sus2	Asus2 156 A#/B \flat sus2 Bsus2
------------------------------------------------	------------------------------------------------	------------------------------------------------------------	------------------------------------------------

Zwevende 4^{de} akkoorden

Csus4 157 C#/D \flat sus4 Dsus4	D#/E \flat sus4 158 Esus4 Fsus4	F#/G \flat sus4 159 Gsus4 G#/A \flat sus4	Asus4 160 A#/B \flat sus4 Bsus4
------------------------------------------------	------------------------------------------------	------------------------------------------------------------	------------------------------------------------



C Major Chords

CMAJOR



x o o

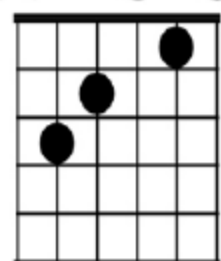

32 1

CMAJOR⁷



x oo ●

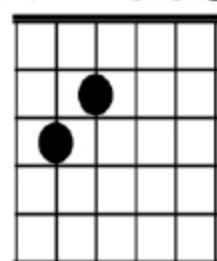

32

CMAJOR⁷#11

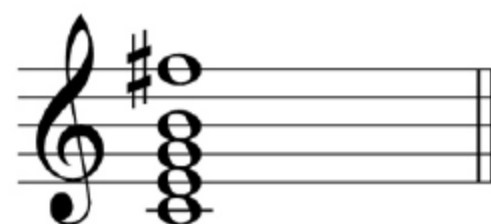

x oo

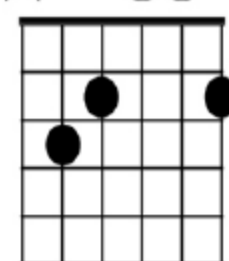

31 2

x

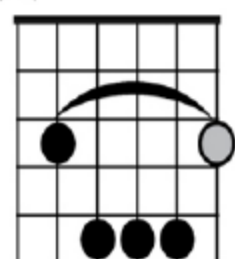

12341

x

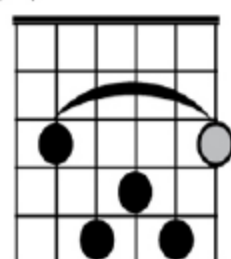

13241

x

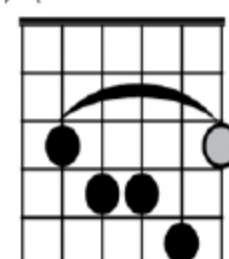

12341

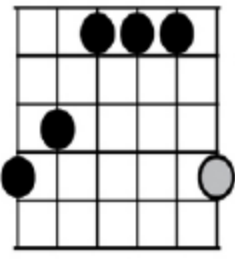

5fr

321114

xx

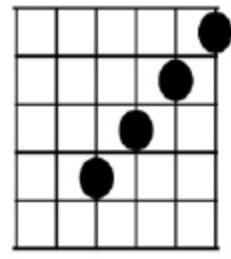

7fr

4321

x

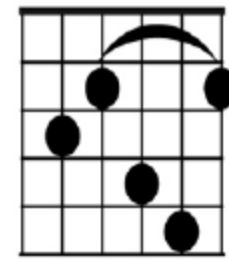

21341

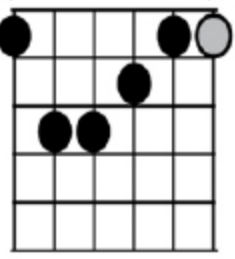

8fr

134211

x

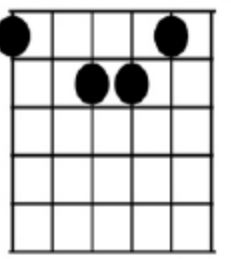

8fr

1 342

x

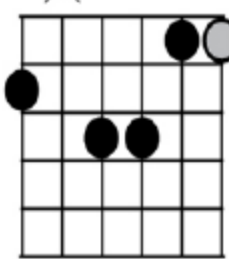

7fr

2 3411

xx

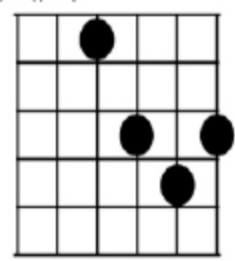

10fr

1243

xx

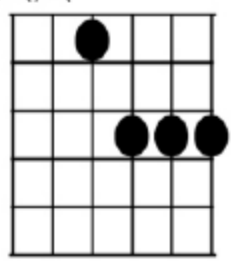

10fr

1333

xx

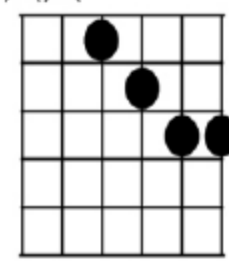

10fr

1234

C Major Chords



CMAJOR^{7#5}

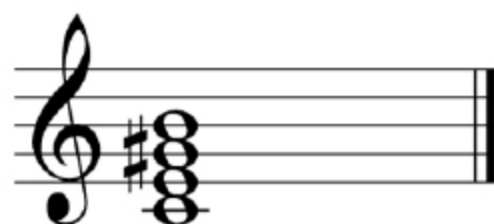

X ○ ○

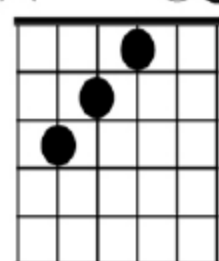

321

CMAJOR⁹

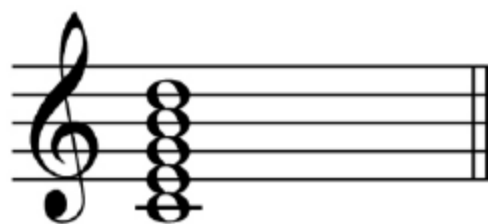

X ○ ○ ○ ○

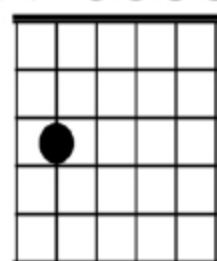

3

CMAJOR¹³

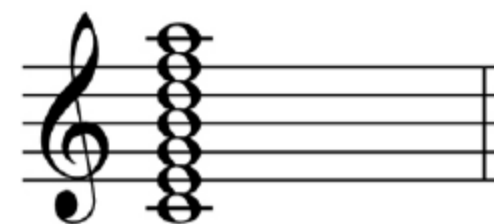

X ○ ○

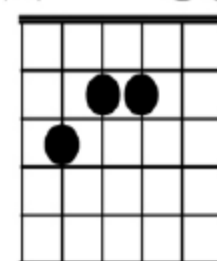

423

X X 3fr

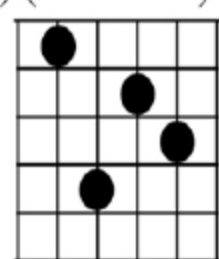

1423

X ○

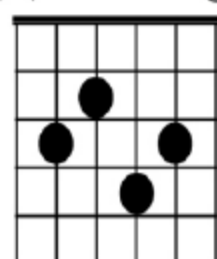

2143

X

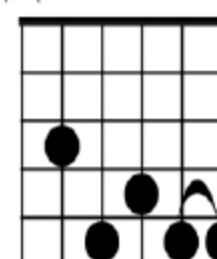

13244

X ^ 5fr

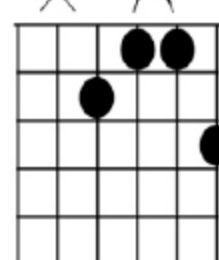

2114

X X 5fr

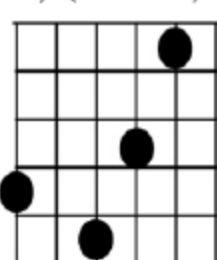

3 421

X

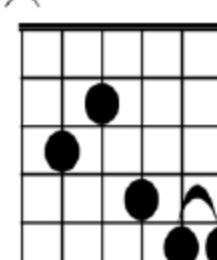

21344

X X 8fr

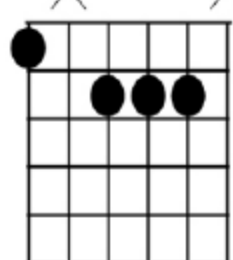

1 234

X X 7fr

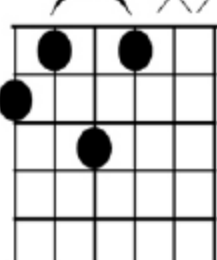

2131

X 7fr

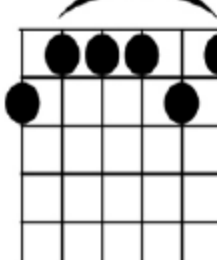

211131

X X 10fr

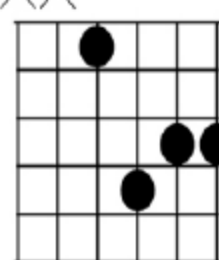

1423

X X 9fr

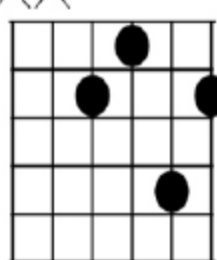

2143

X 8fr

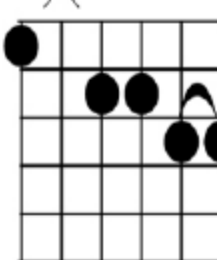

1 2344



C Major Chords

C⁶

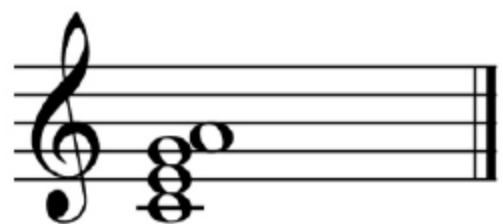

X ○

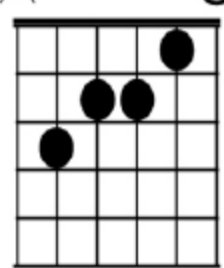

4231

C^{6/9}



X ○ ○

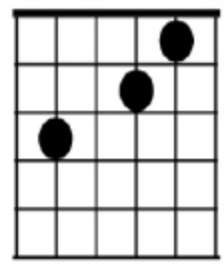

3 21

CMAJOR^{add9}

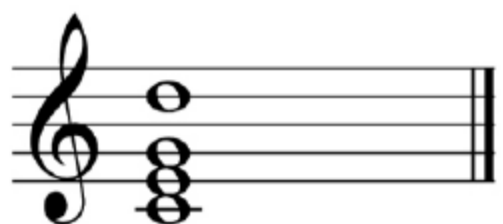

X ○

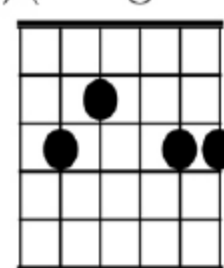

21 34

X

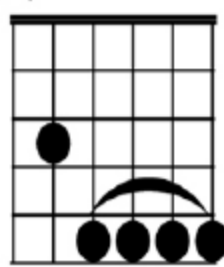

13333

X

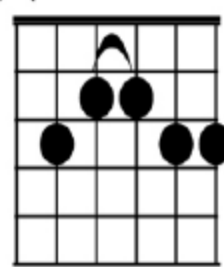

21134

X

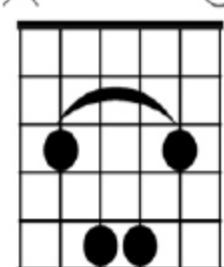

1342

5fr

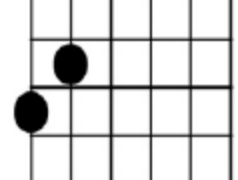

431111

5fr



11111

5fr

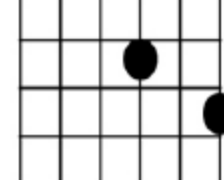

1314

7fr

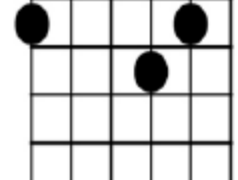

2 143

5fr

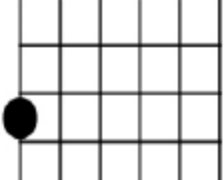

411111

8fr

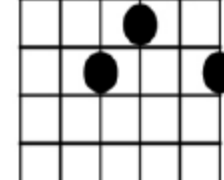

3214

10fr

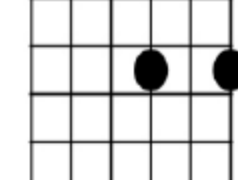

1314

7fr

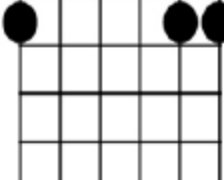

211134

10fr

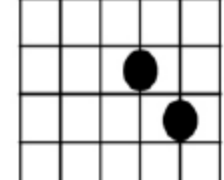

1341

C[#]/D^b MAJOR

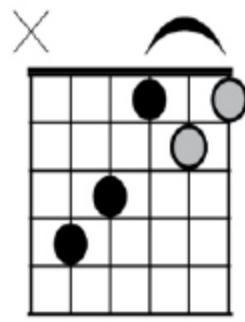

43121

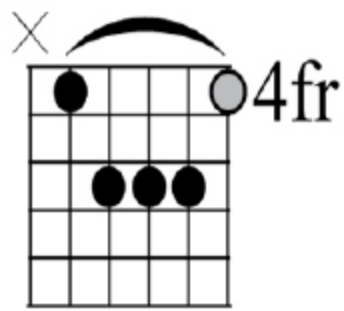

12341

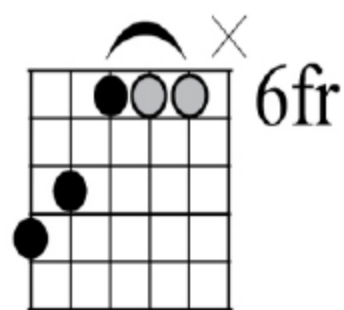

43111

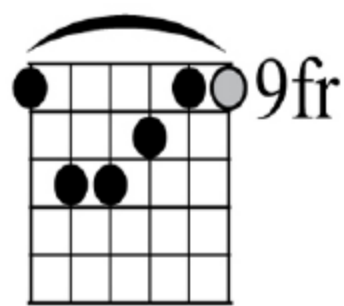

134211

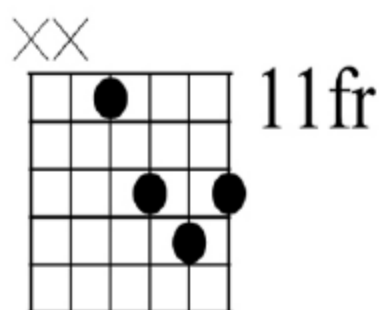

1243

C[#]/D^b MAJOR⁷

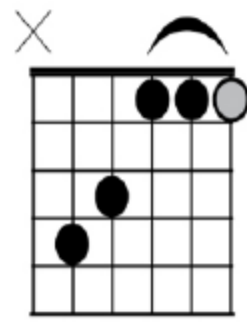

43111

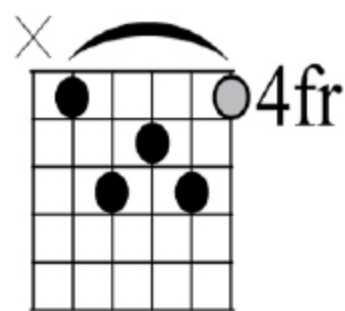

13241

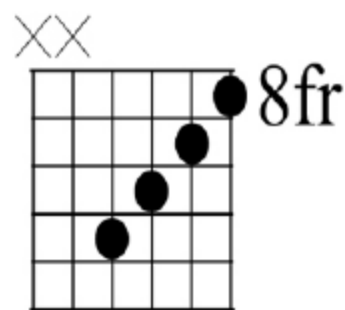

4321

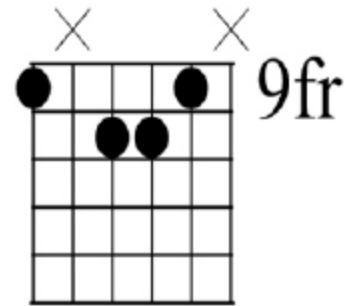

1 342

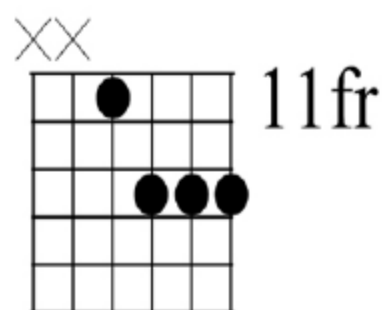

1333

C[#]/D^b MAJOR⁷#11

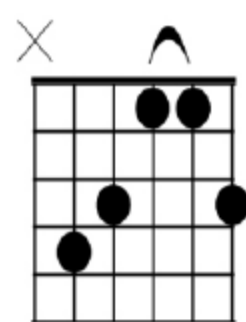

42113

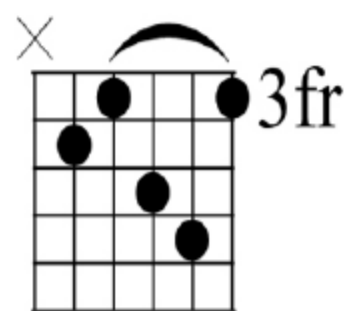

21341

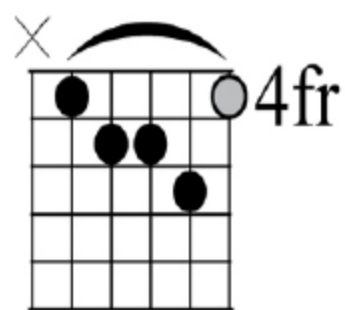

12341

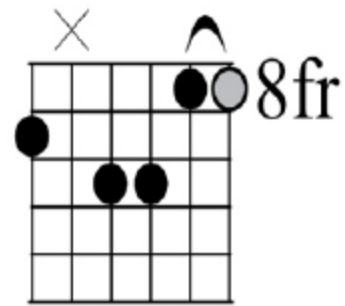

2 3411

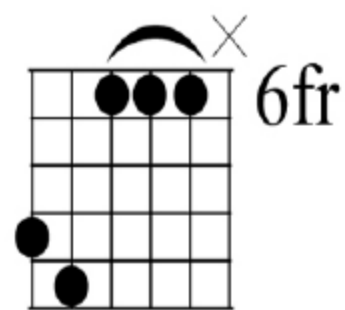

34111

C[#]/D^b Major Chords





C[#]/D^b Major Chords

C[#]/D^b MAJOR^{7#5}

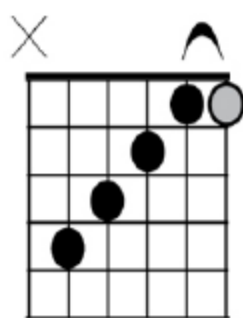

43211

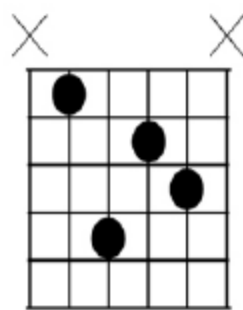

1423

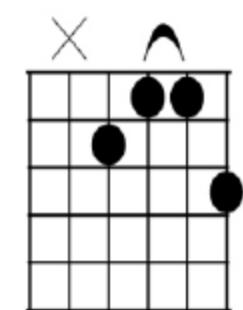

2114

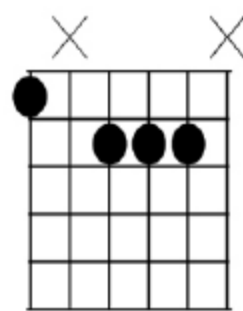

1 234

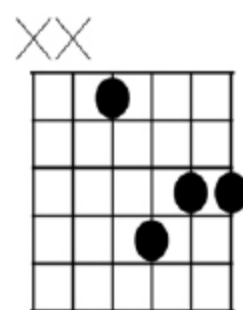

1423

C[#]/D^b MAJOR⁹

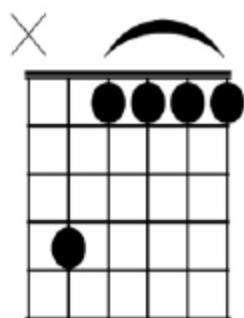

41111

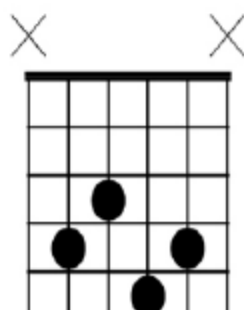

2143

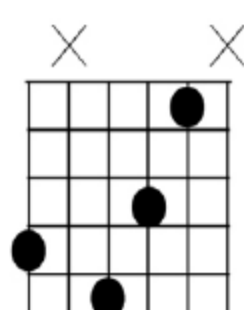

3 421

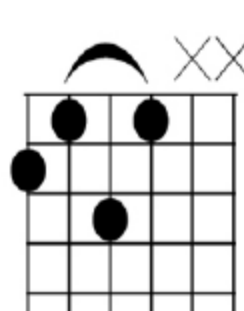

2131

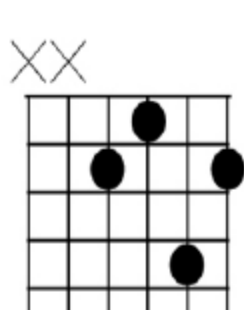

2143

C[#]/D^b MAJOR¹³

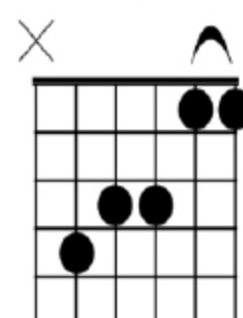

42311

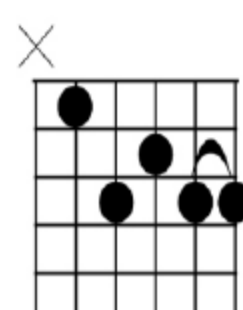

13244

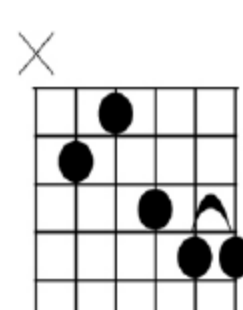

21344

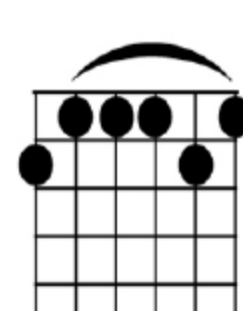

211131

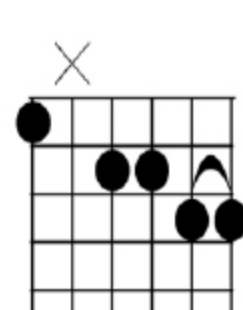

1 2344

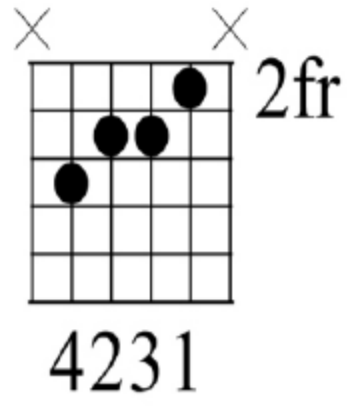
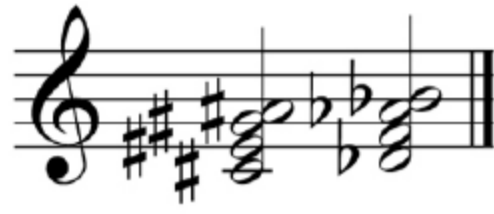
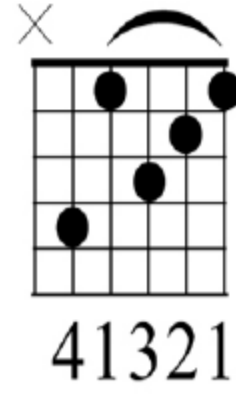
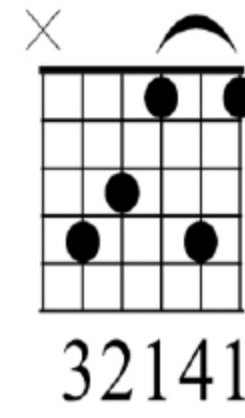
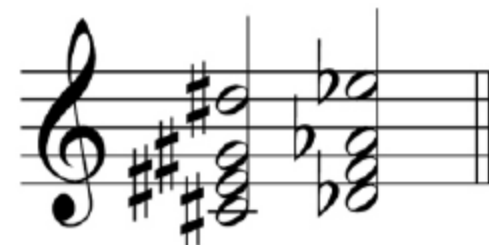
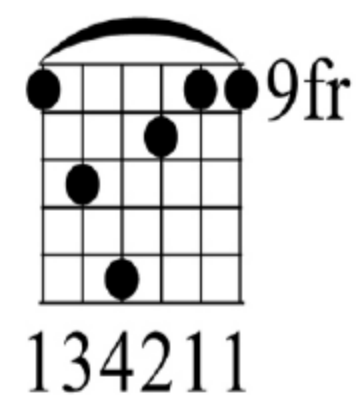
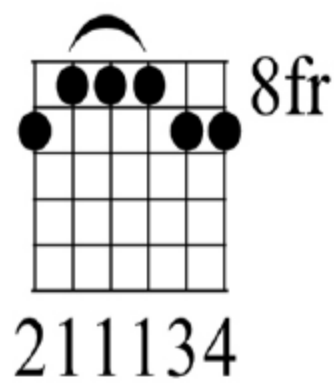
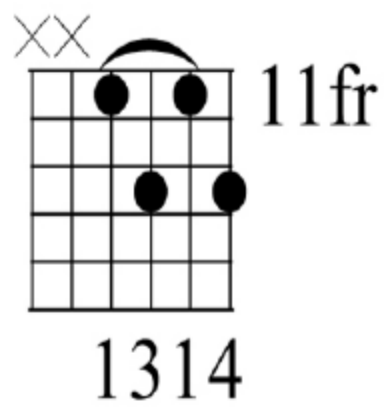
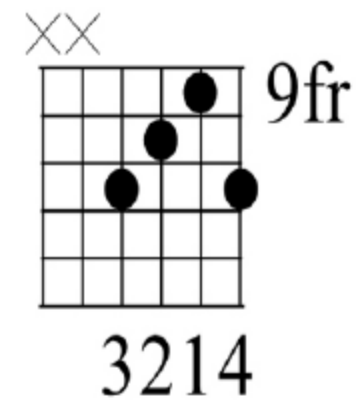
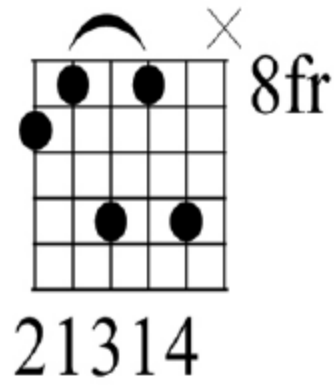
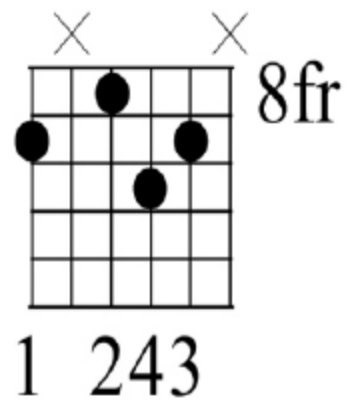
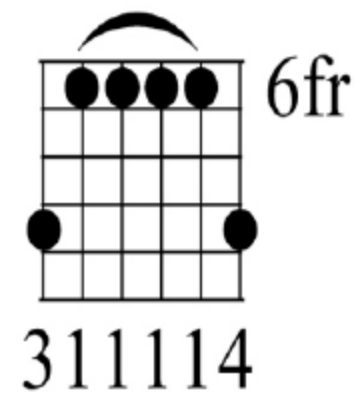
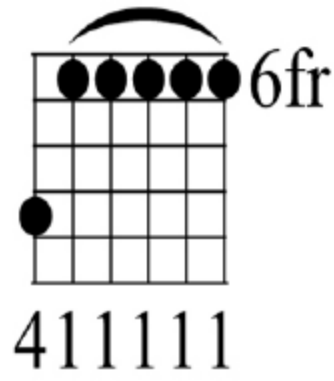
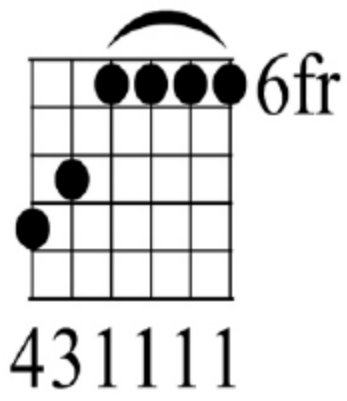
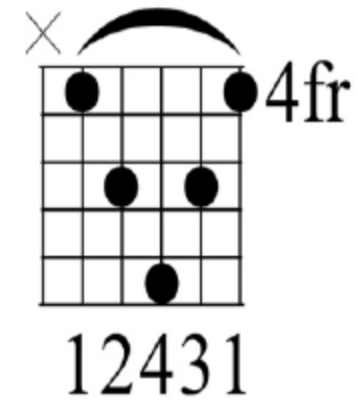
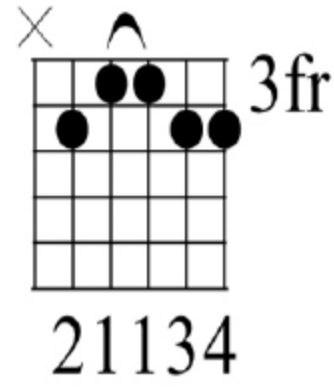
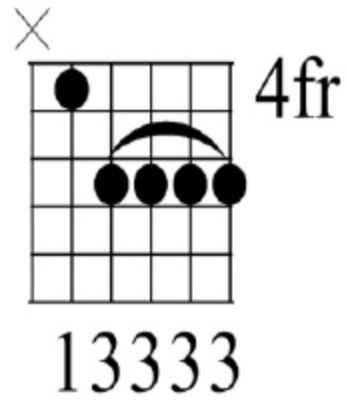
C[#]/D^b6C[#]/D^b6/9C[#]/D^badd9C[#]/D^b Major Chords



D Major Chords

DMAJOR



XXO

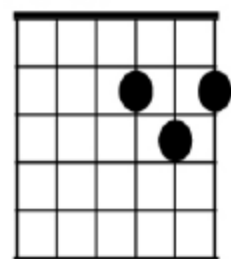

132

DMAJOR⁷



XXO

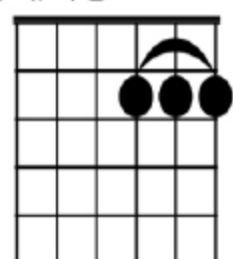

111

DMAJOR^{7#11}



XXO

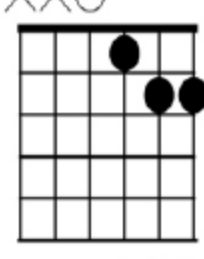

123

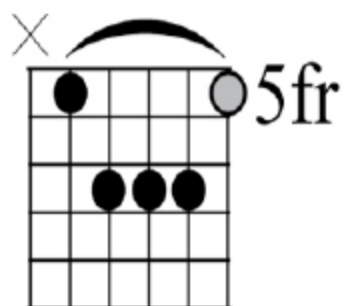

12341

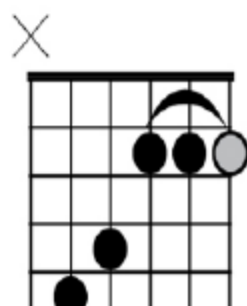

43111

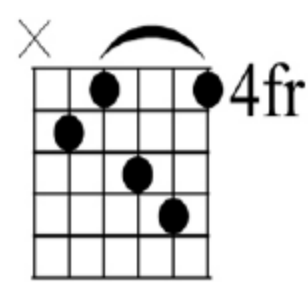

21341

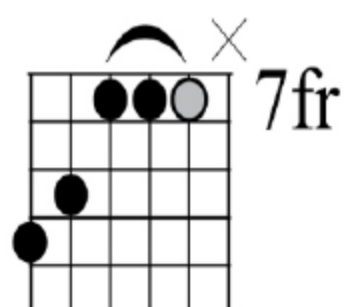

43111

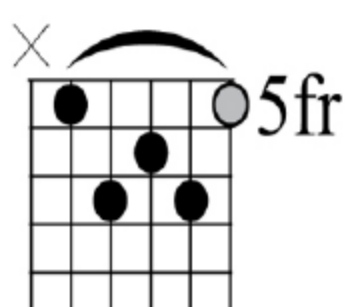

13241

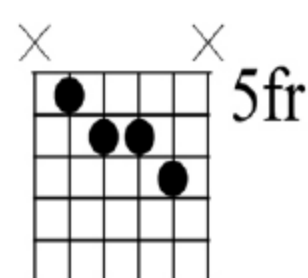

1234

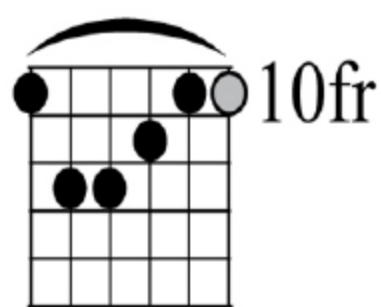

134211

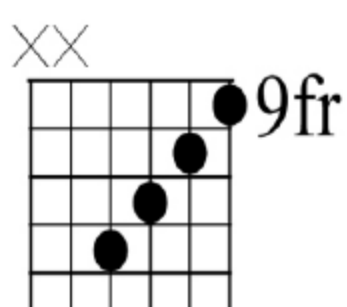

4321

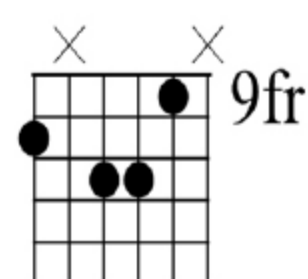

2 341

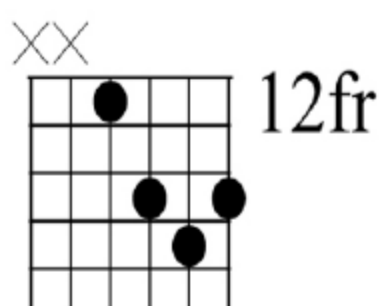

1243

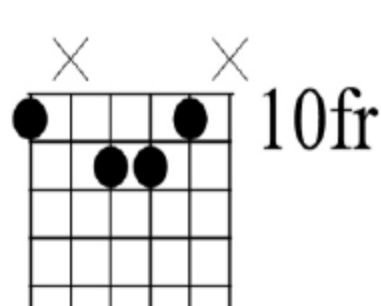

1 342

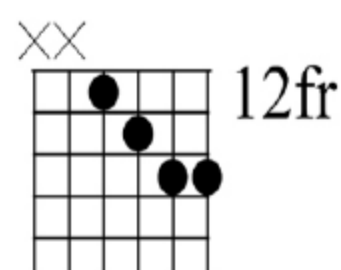

1234

D Major Chords



DMAJOR 7^{#5}

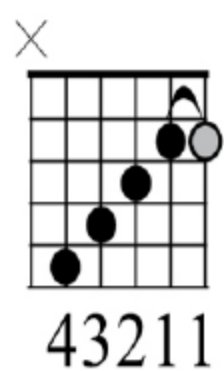

DMAJOR⁹

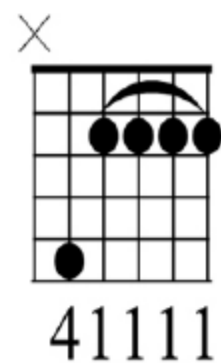
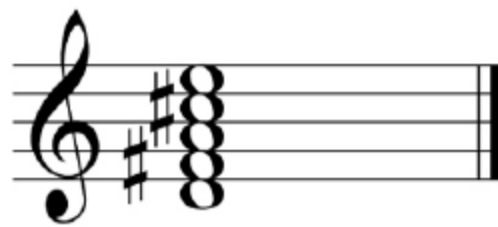

DMAJOR¹³

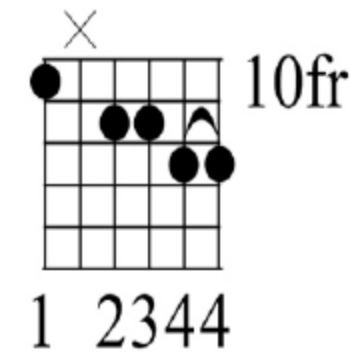
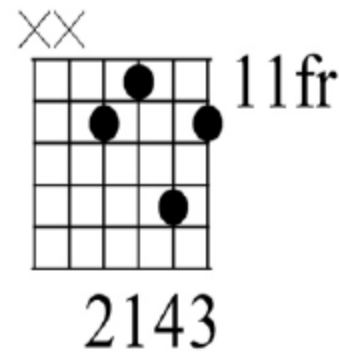
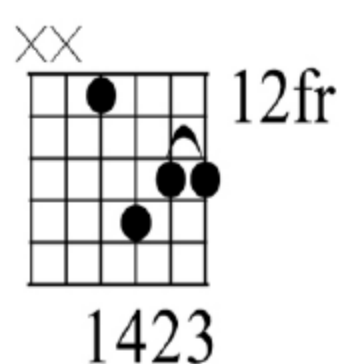
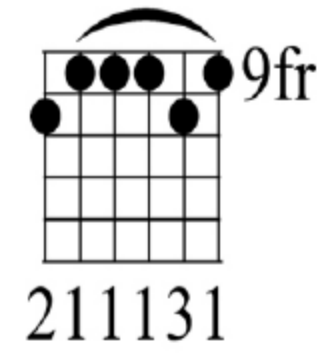
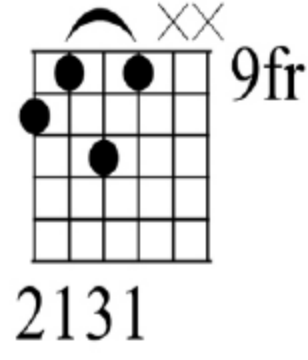
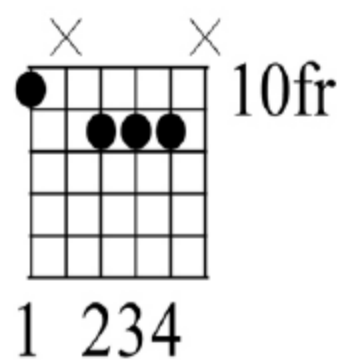
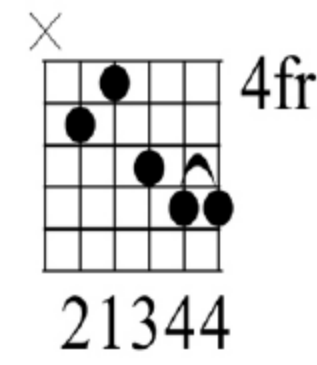
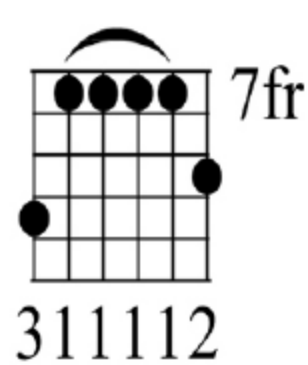
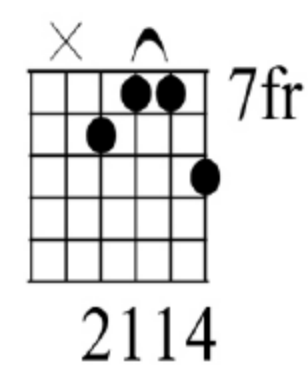
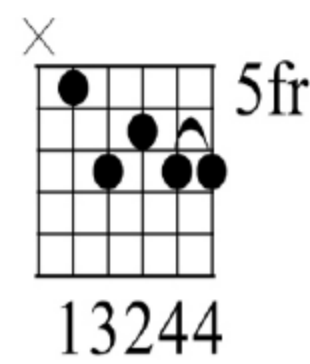
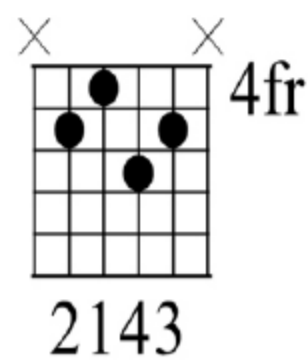
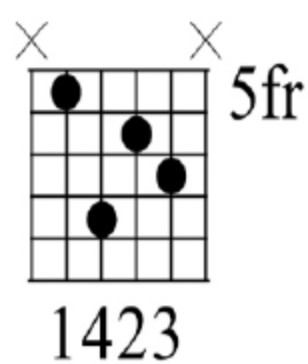
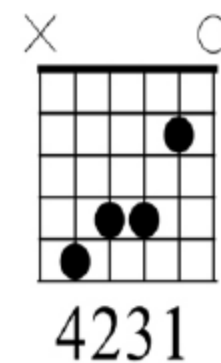
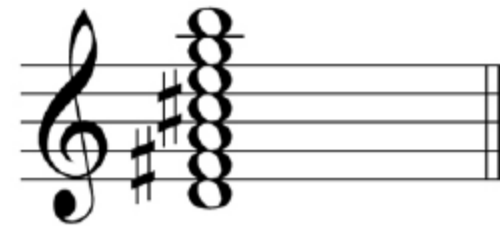



D Major Chords

D⁶

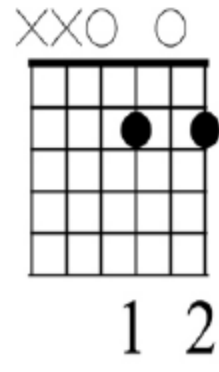

D⁷

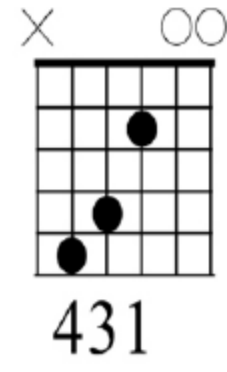
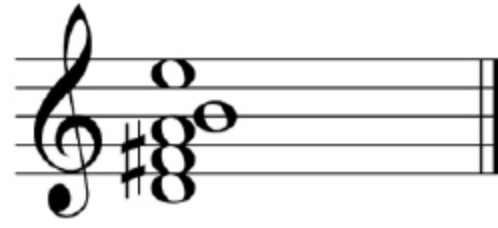

DMAJOR^{add9}

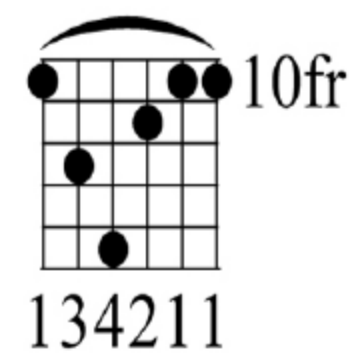
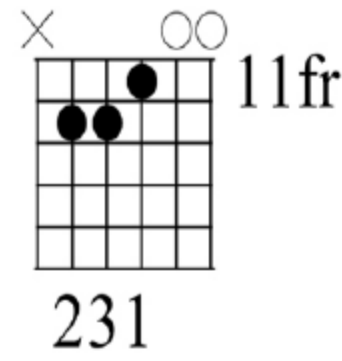
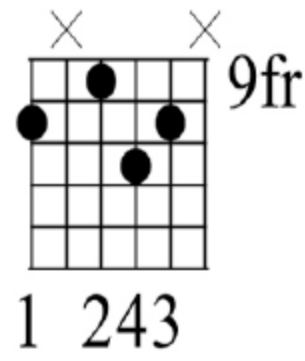
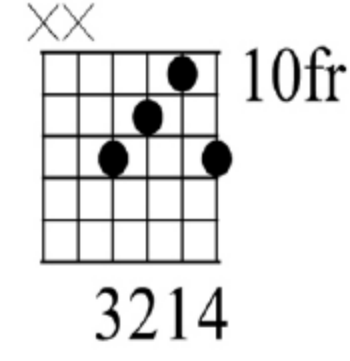
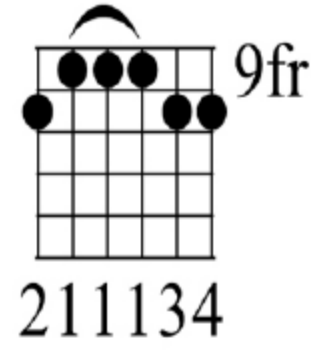
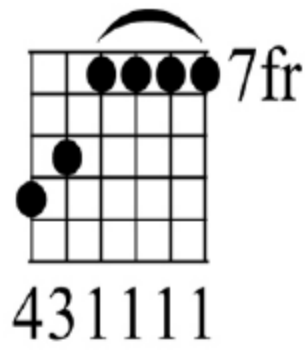
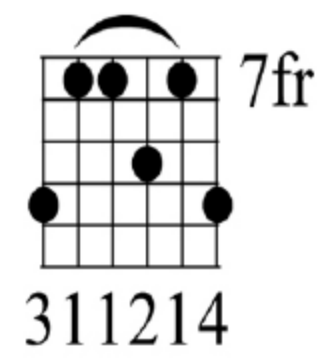
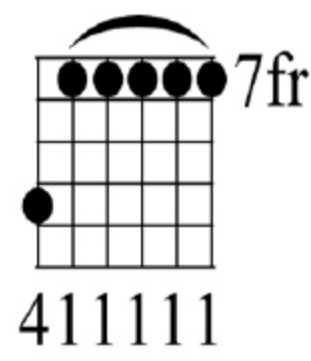
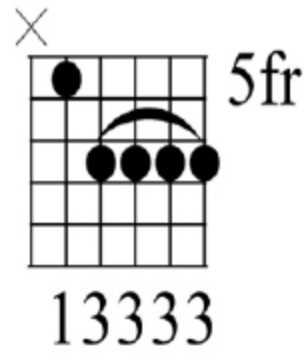
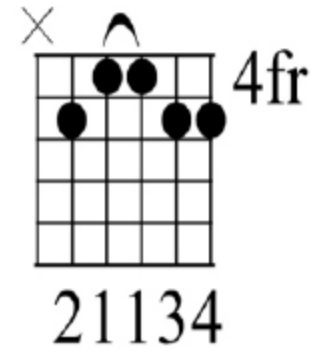
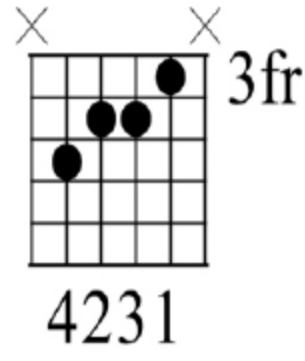
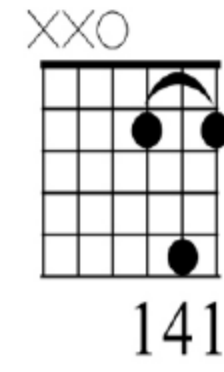
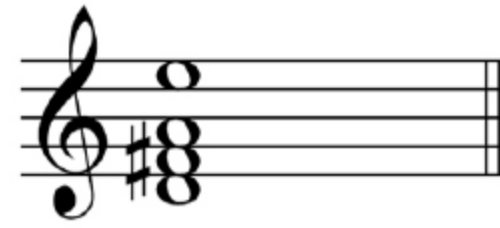

D[#]/E^b MAJOR

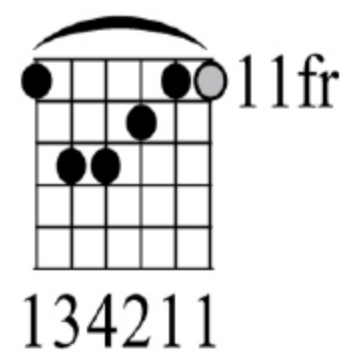
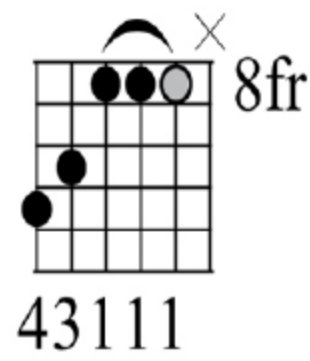
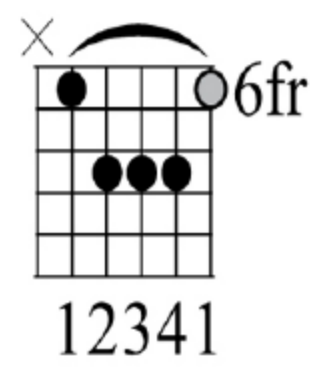
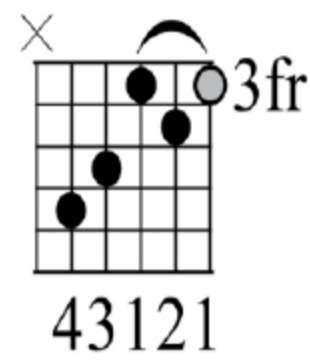
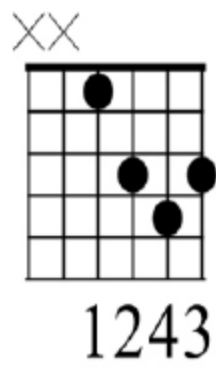

D[#]/E^b MAJOR⁷

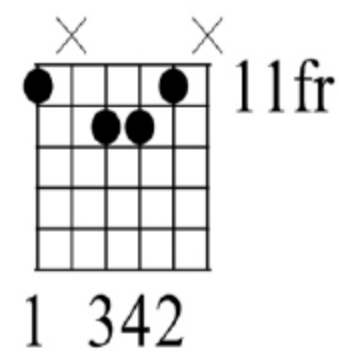
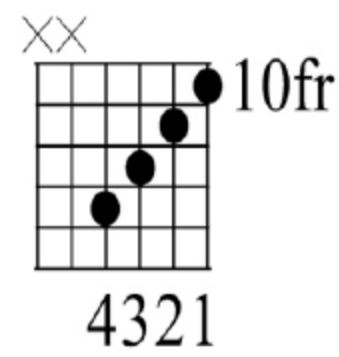
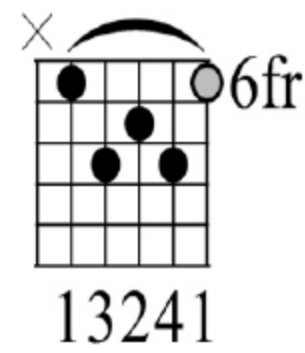
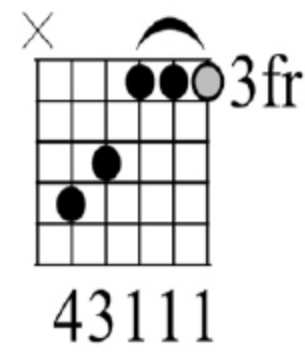
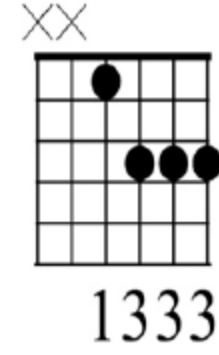

D[#]/E^b MAJOR⁷#11

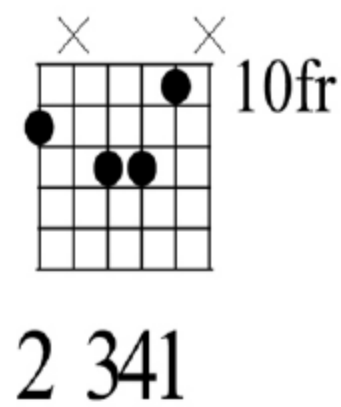
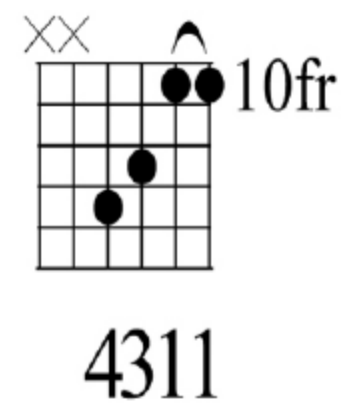
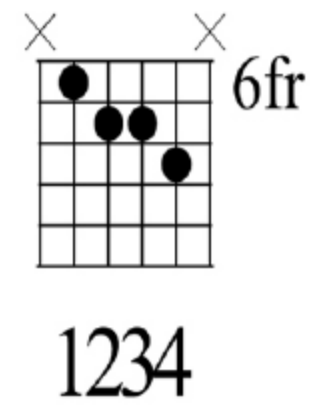
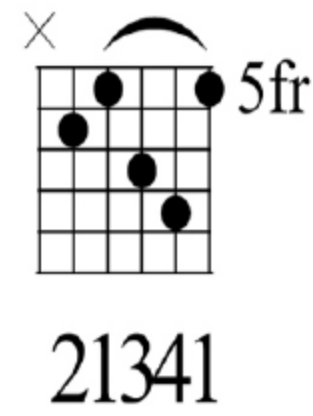
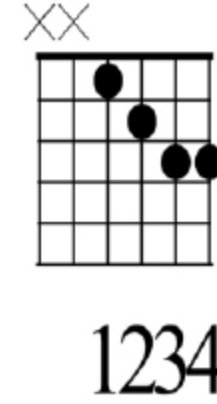
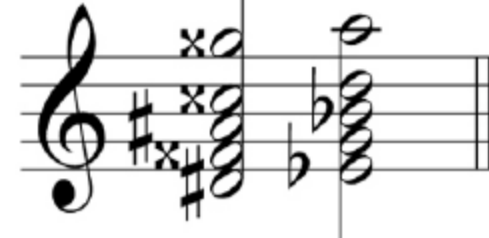

D[#]/E^b Major Chords





D[#]/E^b Major Chords

D[#]/E^b MAJOR 7^{#5}

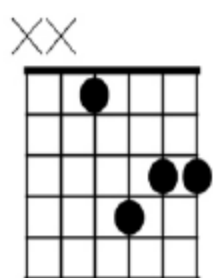

1423

D[#]/E^b MAJOR 9

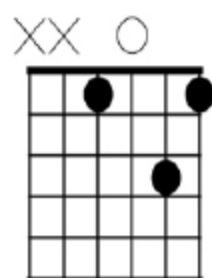

1 42

D[#]/E^b MAJOR 13

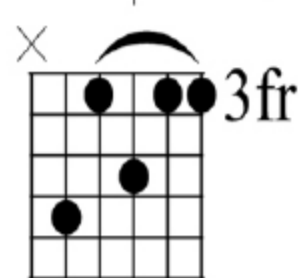

31211

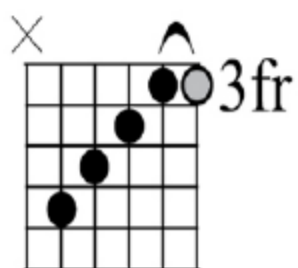

43211

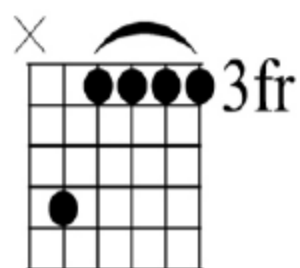

41111

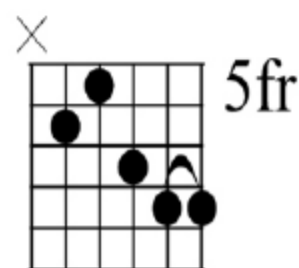

21344

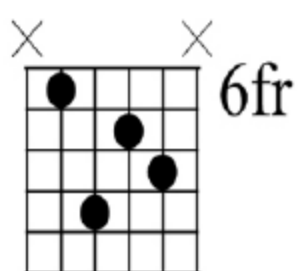

1423

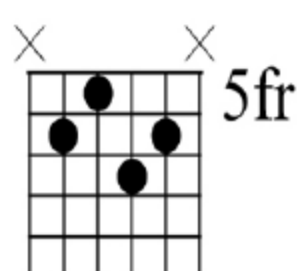

2143

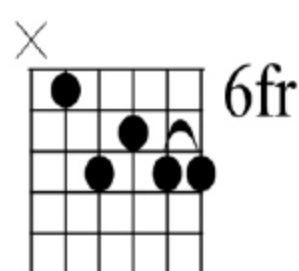

13244

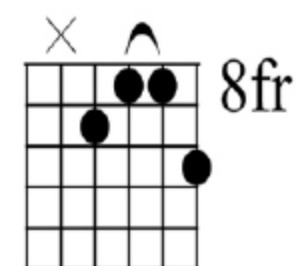

2114



311112

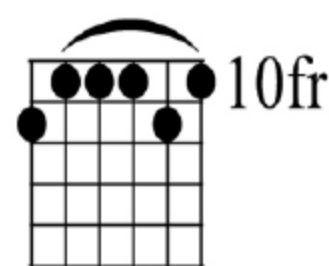

211131

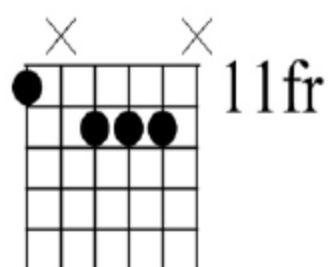

1 234

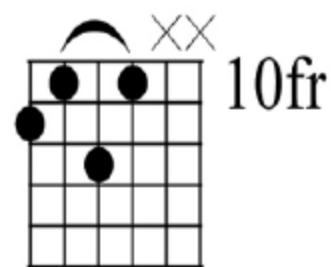

2131

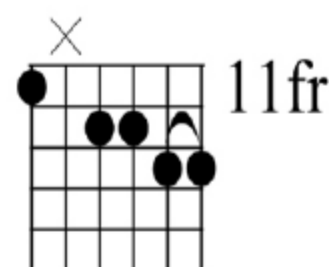

1 2344

D[#]/E^b6

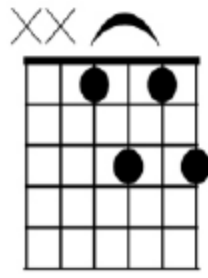
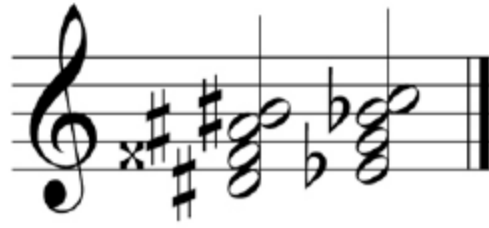

1314

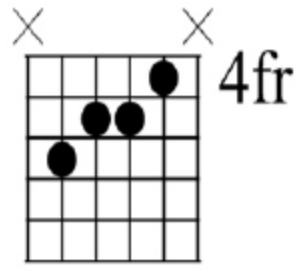

4231

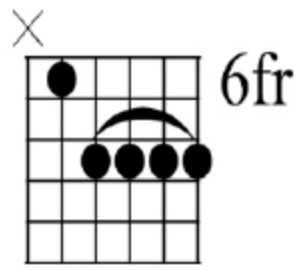

1333

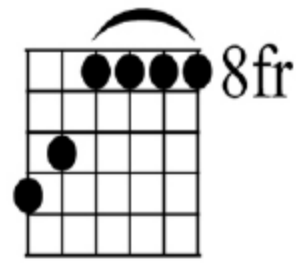

431111

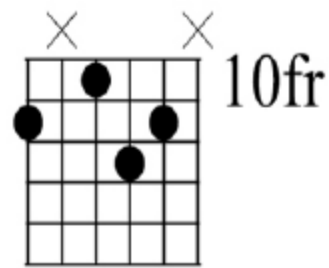

2 143

D[#]/E^b6/9

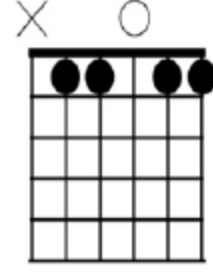

12 34

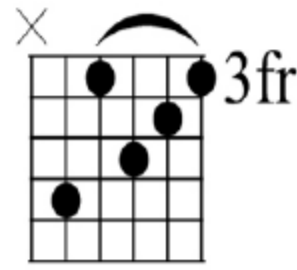

41321

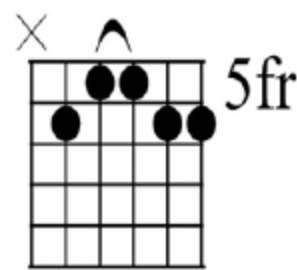

21134

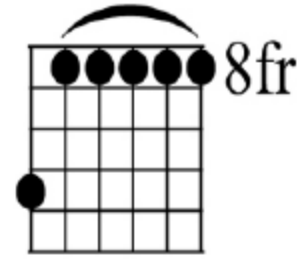

411111

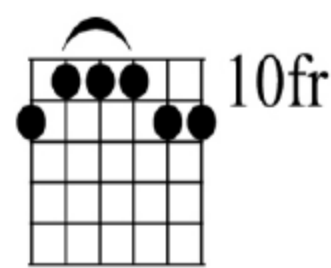

211134

D[#]/E^badd9

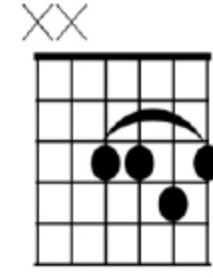

1121

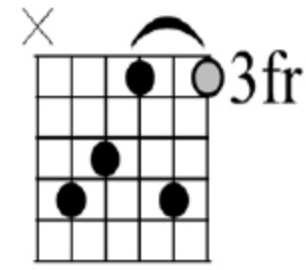

32141

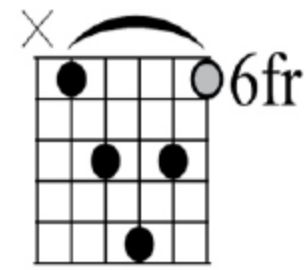

12431

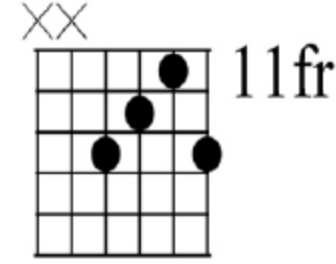

3214

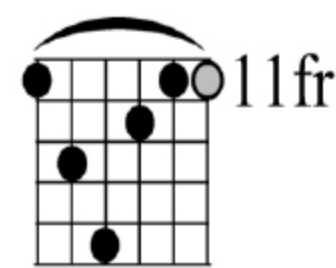

134211

D[#]/E^b Major Chords





E Major Chords

E MAJOR

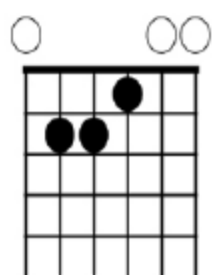
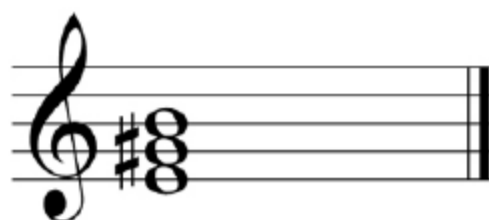

231

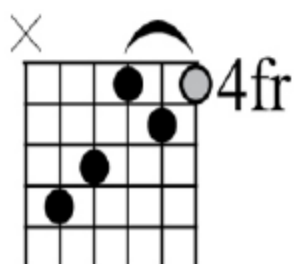

43121

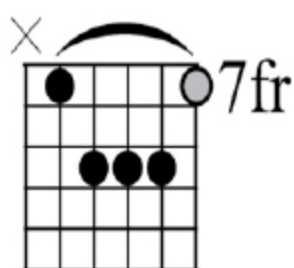

12341

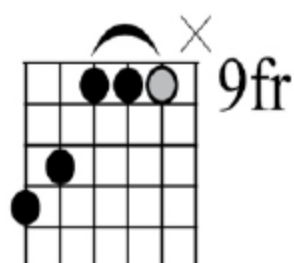

43111

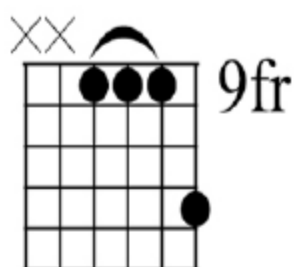

1114

E MAJOR⁷

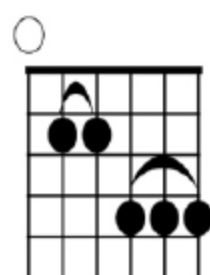

11333

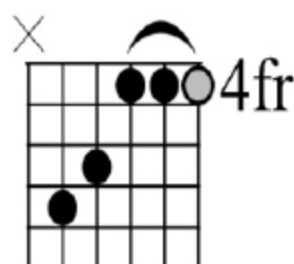

43111

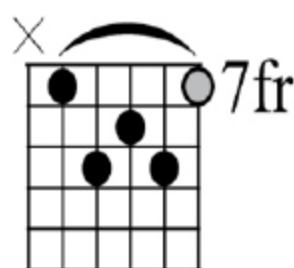

13241

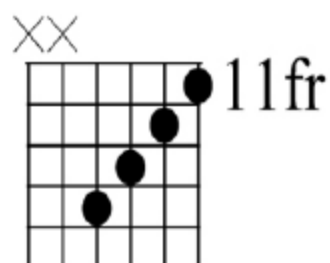

4321

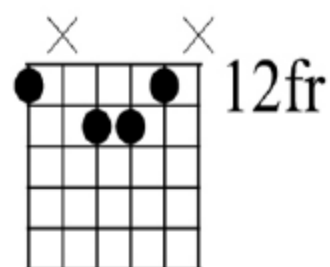

1 342

E MAJOR^{7#11}

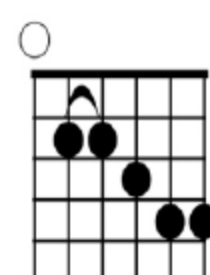

11234

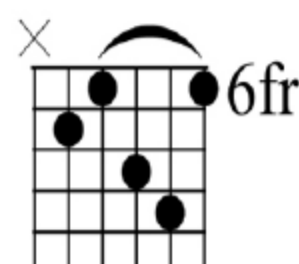

21341

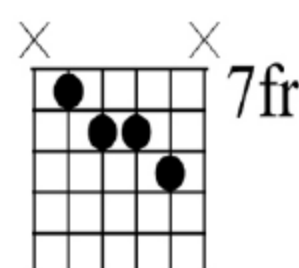

1234

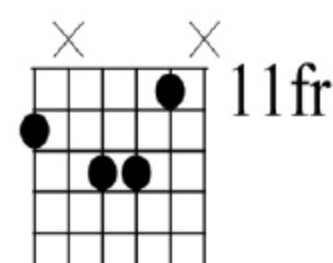

2 341

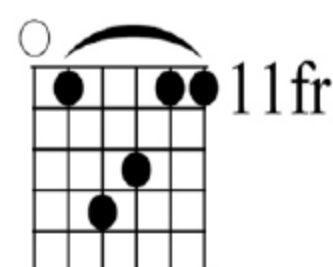

14311

E Major Chords

E MAJOR ^{7#5}

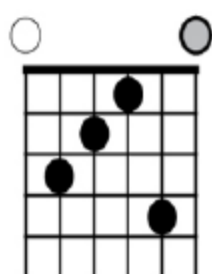

3214

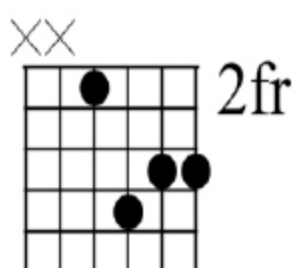

1423

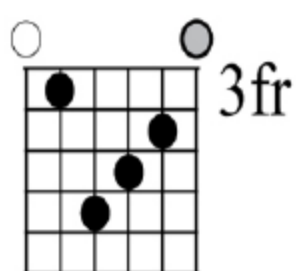

1432

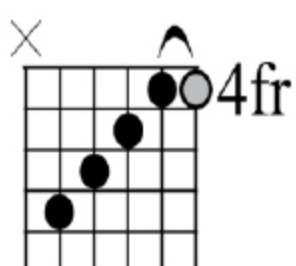

43211

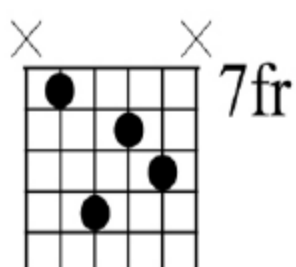

1423

E MAJOR ⁹

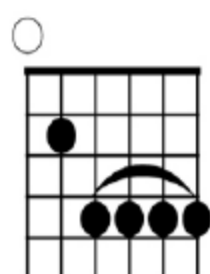
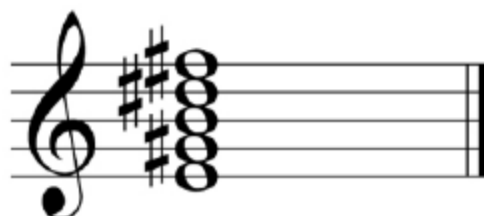

13333

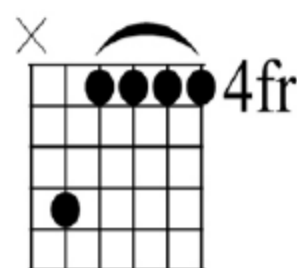

41111

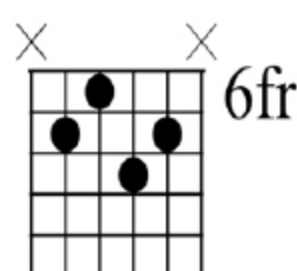

2143

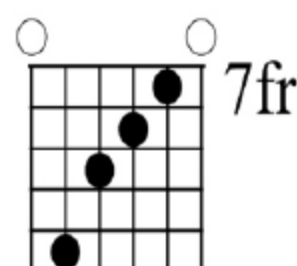

4321

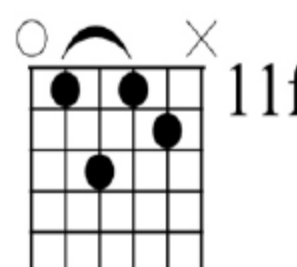

1312

E MAJOR ¹³

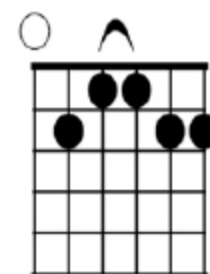

21134

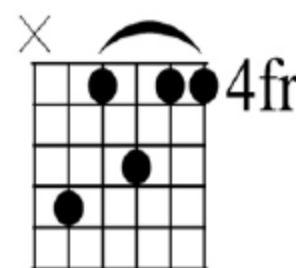

41311

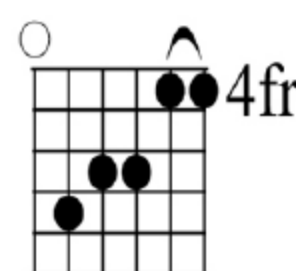

42311

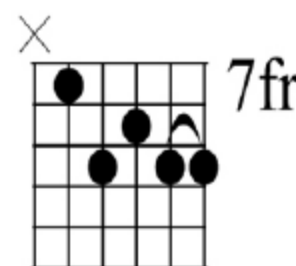

13244

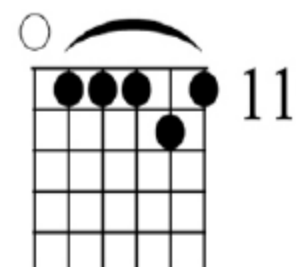

11121



E Major Chords

E⁶

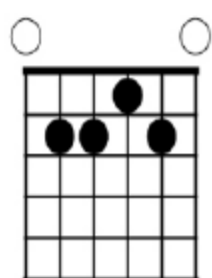

2314

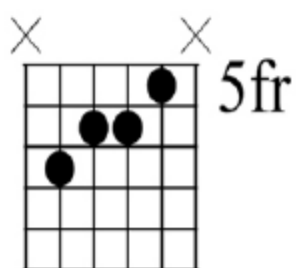

4231

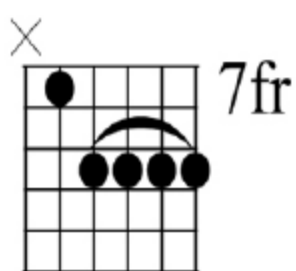

1333

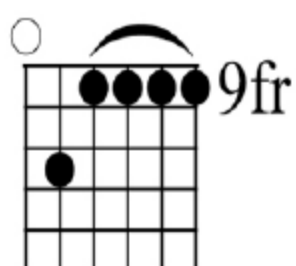

31111

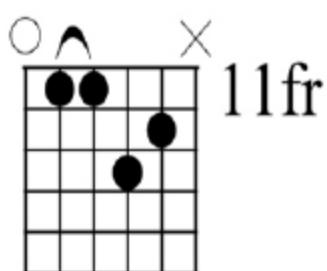

1132

E^{6/9}

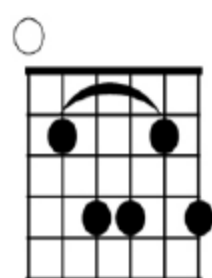

12314

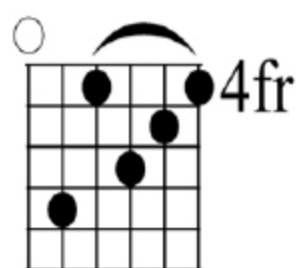

41321

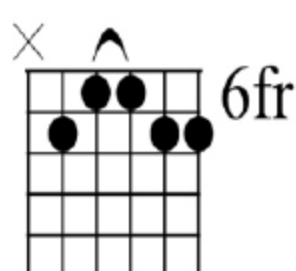

21134

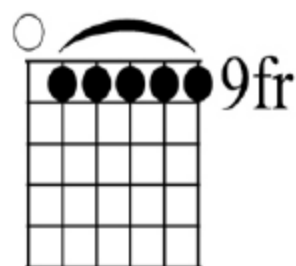

11111

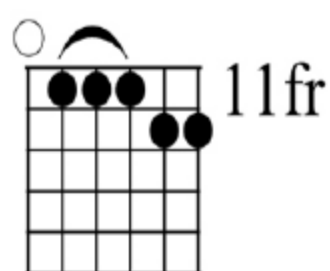

11123

E MAJOR^{add9}

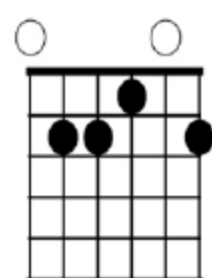

231 4

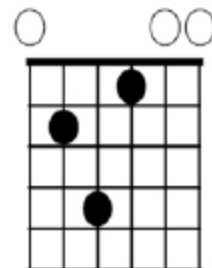

241

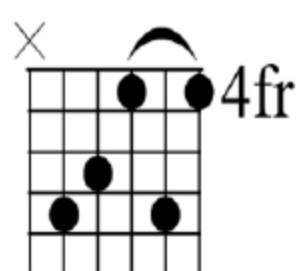

32141

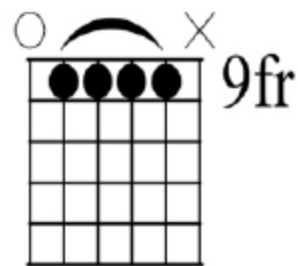

1111

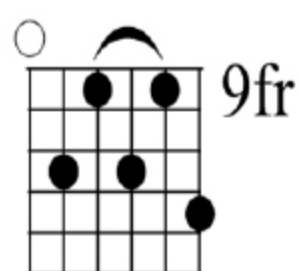

21314



F MAJOR

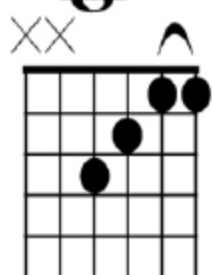

4311

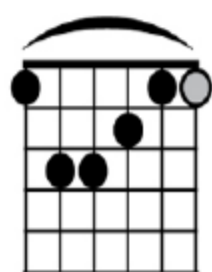

134211

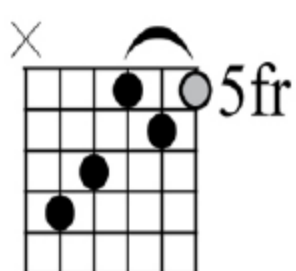

43121

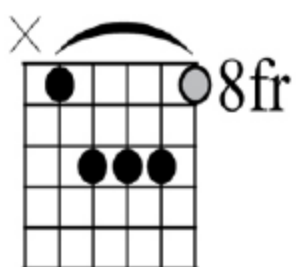

12341

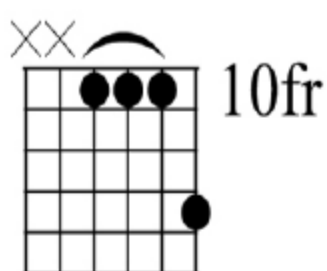

1114

F MAJOR⁷

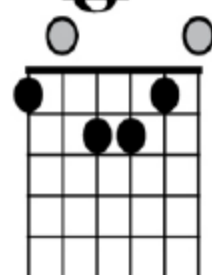
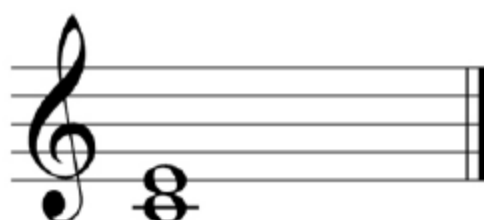

1 342

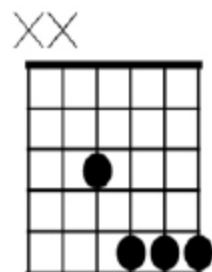

1333

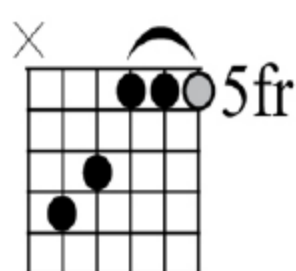

43111

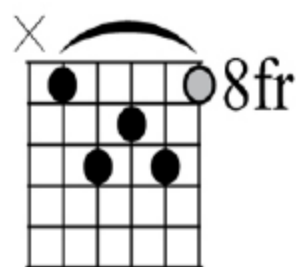

13241

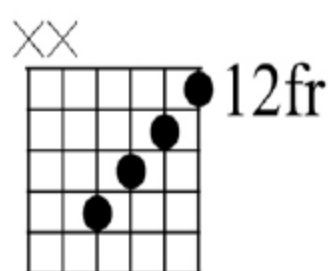

4321

F MAJOR⁷₁₁

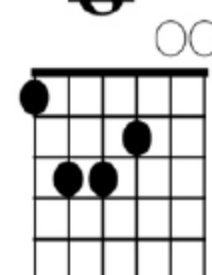

1342

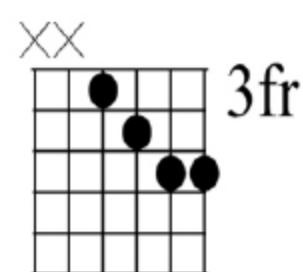

1234

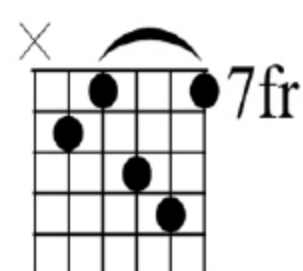

21341

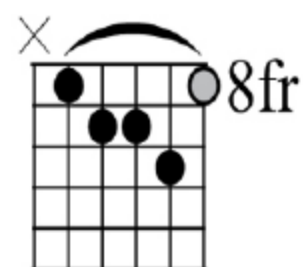

12341

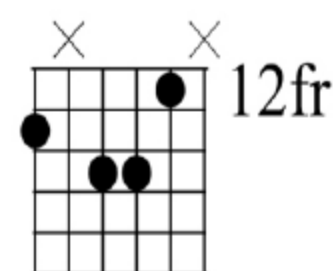

2 341



F Major Chords

F MAJOR ^{7#5}	F MAJOR ⁹	F MAJOR ¹³
1 234	2143	1 2 4
321	1341	1 234
43211	41111	42311
1423	2143	13244
4321	2131	211131

F Major Chords



F⁶

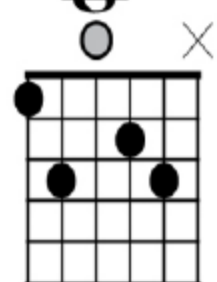
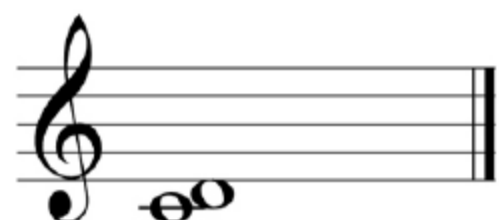

13 24

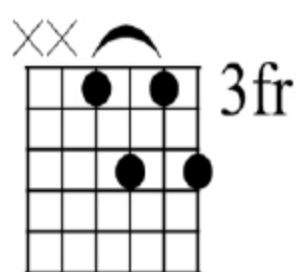

1314

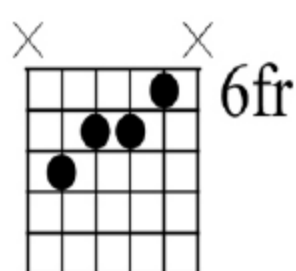

4231

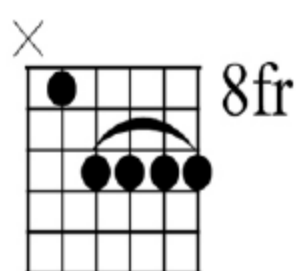

13333

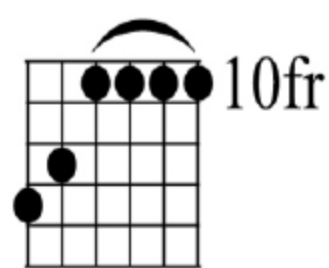

431111

F^{6/9}

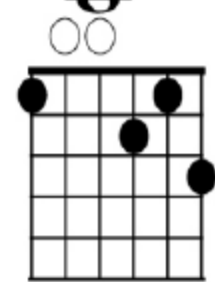
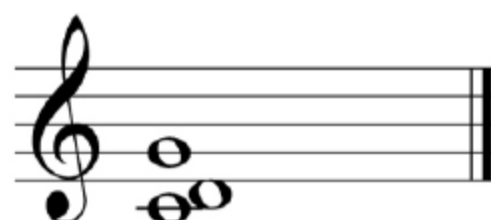

1 324

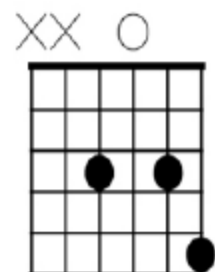

1 24

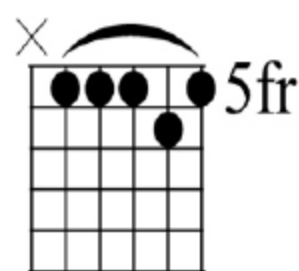

11121

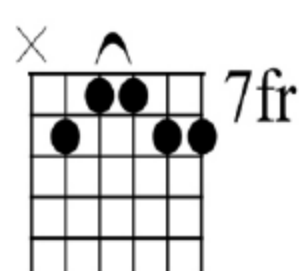

21134

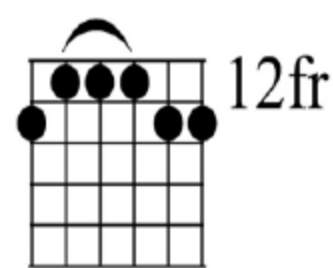

211134

F MAJOR^{add9}

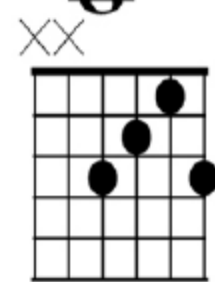
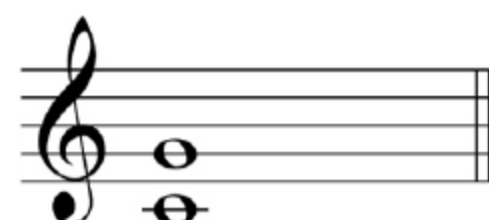

3214

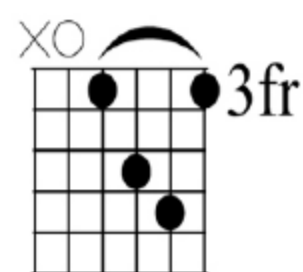

1341

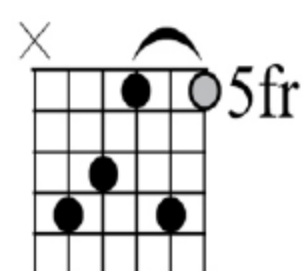

32141

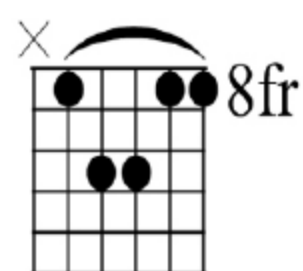

13411

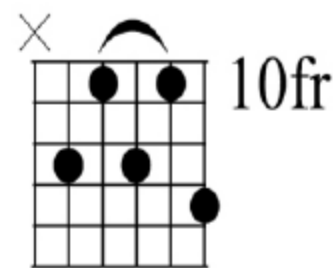

21314



F[♯]/G[♭] Major Chords

F[♯]/G[♭] MAJOR

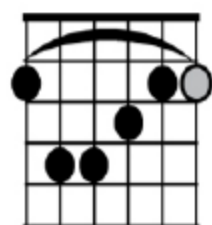

134211

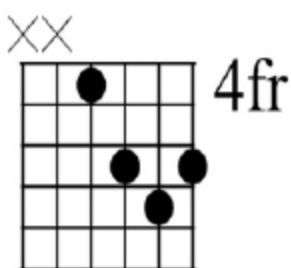

1243

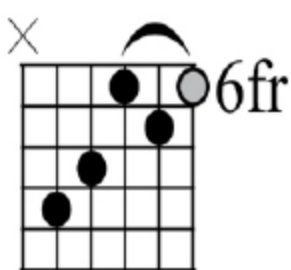

43121

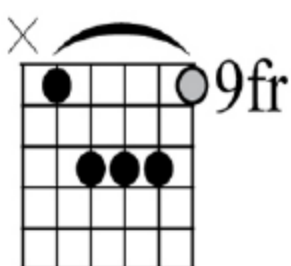

12341

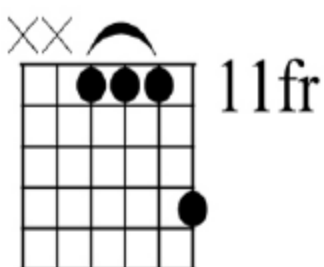

1114

F[♯]/G[♭] MAJOR⁷

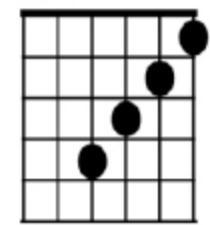

4321

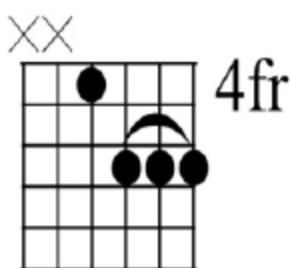

1333

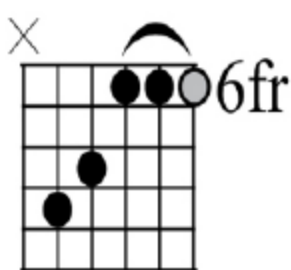

43111

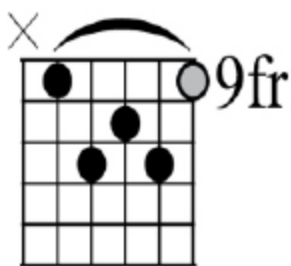

13241

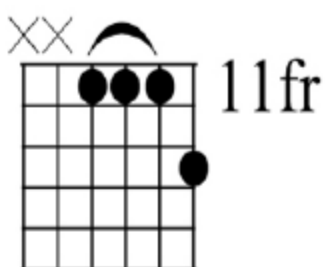

1113

F[♯]/G[♭] MAJOR⁷^{♯11}

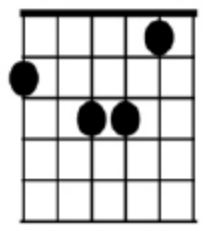

2 341

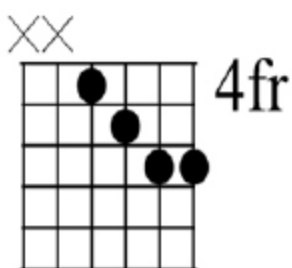

1234

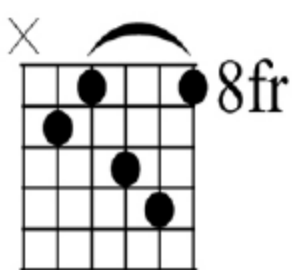

21341

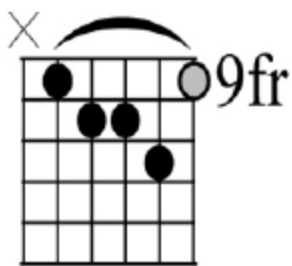

12341

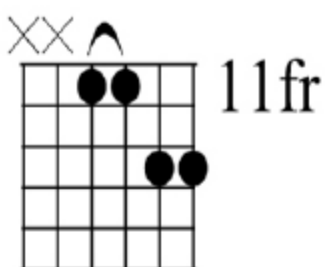

1134

F[#]/G^b MAJOR 7^{#5}

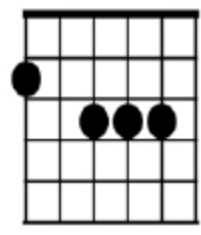

1 234

xx

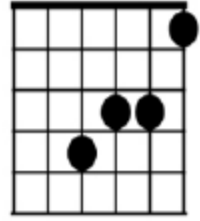

4231

xx

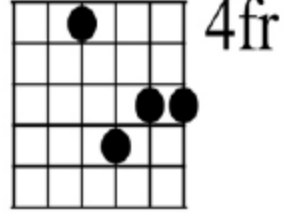

1423

x

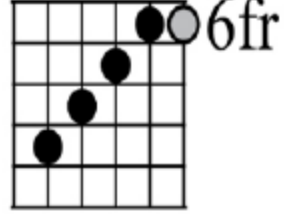

43211

x

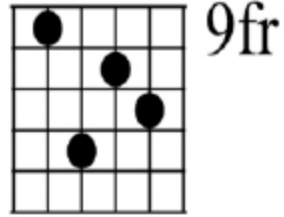

1423

F[#]/G^b MAJOR 9

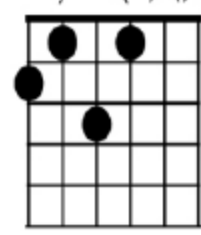

2131

xx

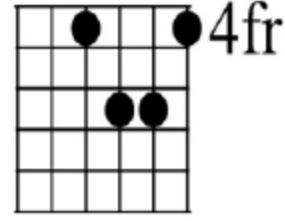

1341

xx

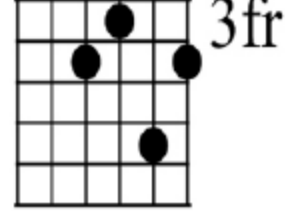

2143

x

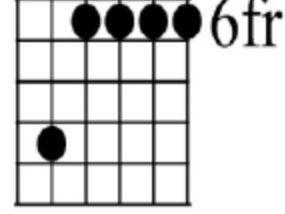

41111

x

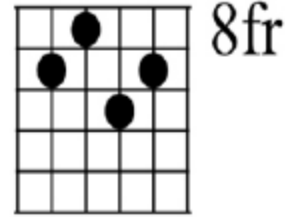

2143

F[#]/G^b MAJOR 13

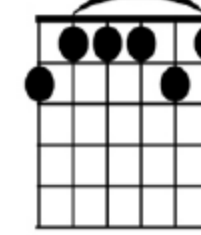

211131

x

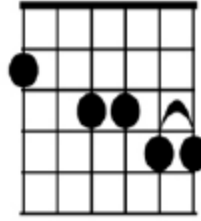

1 2344

xx

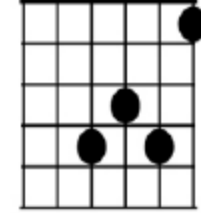

3241

x

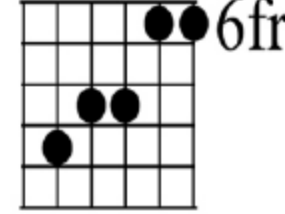

42311

x

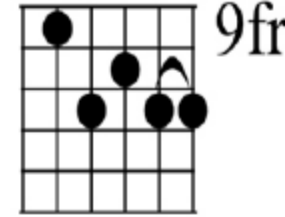

13244

F[#]/G^b Major Chords





F[♯]/G[♭] Major Chords

F[♯]/G[♭]6

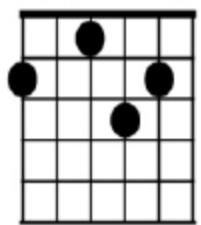

2 134

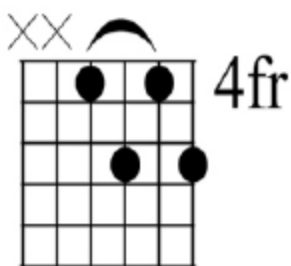

1314

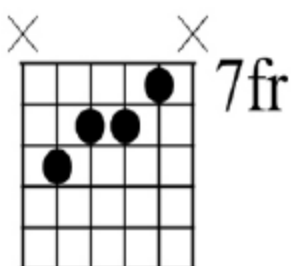

4231

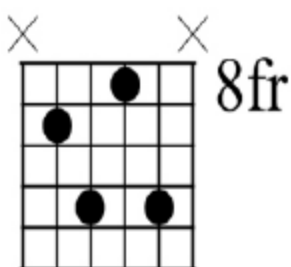

2314

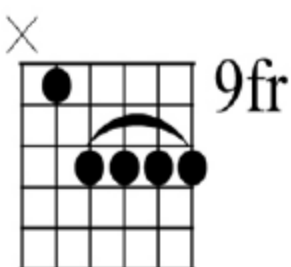

13333

F[♯]/G[♭]6/9

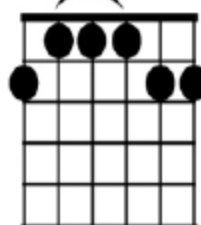

211134

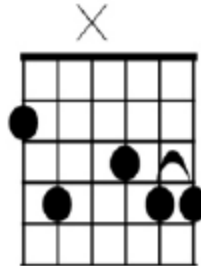

13 244

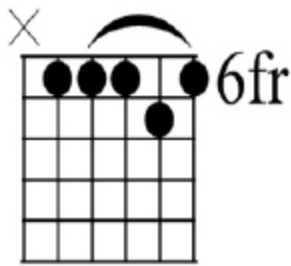

11121

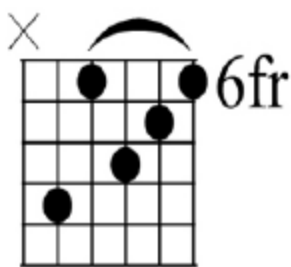

31241

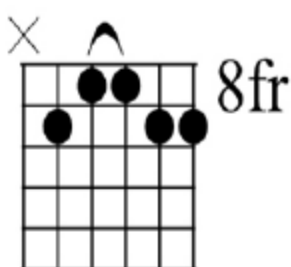

21134

F[♯]/G[♭] MAJOR add9

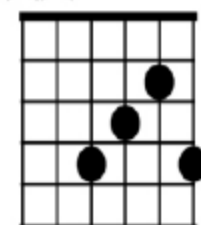

3214

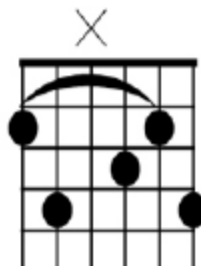

13 214

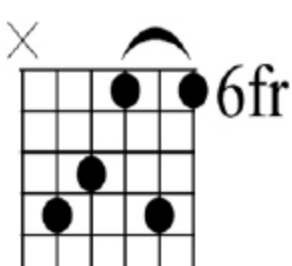

32141

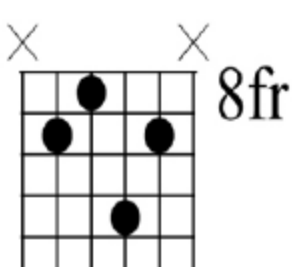

2143

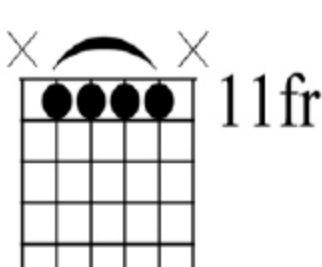

1111

G Major Chords



G MAJOR

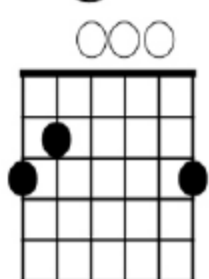
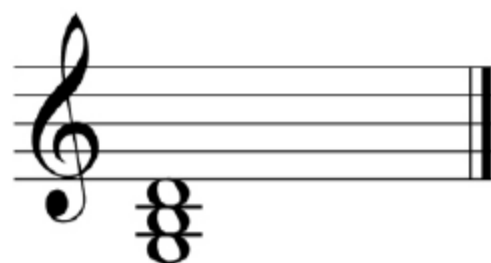

21 3

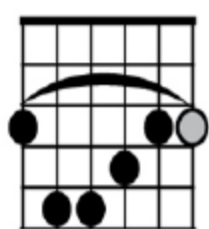

134211

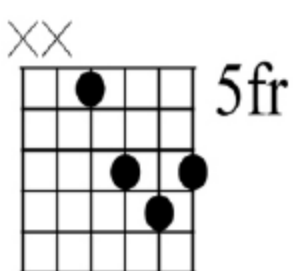

1243

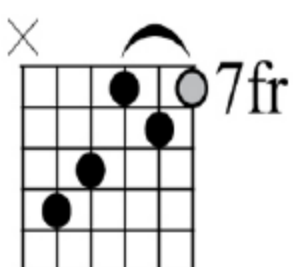

43121

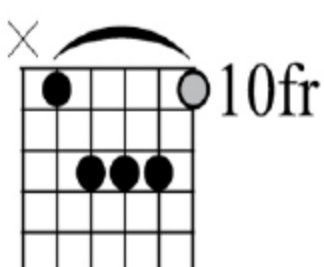

12341

G MAJOR⁷

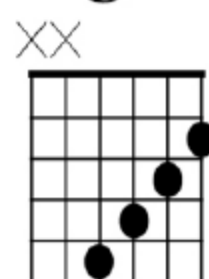

4321

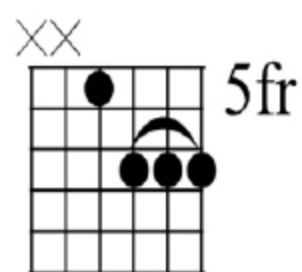

1333

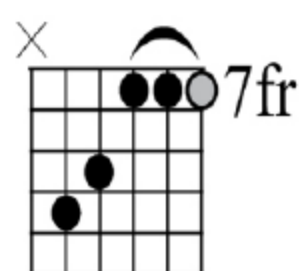

43111

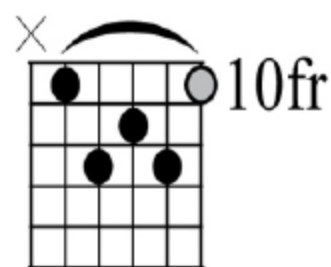

13241

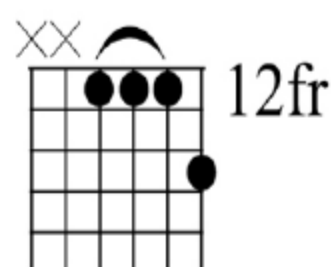

1113

G MAJOR^{7#11}

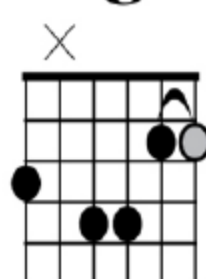
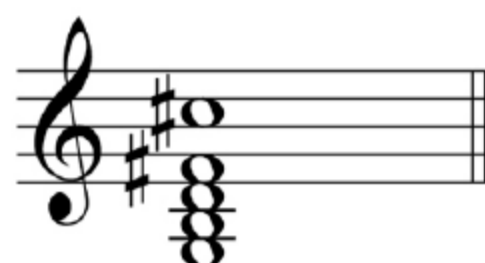

2 3411

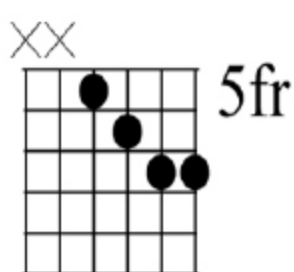

1234

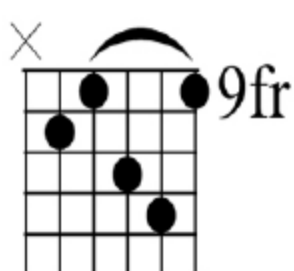

21341

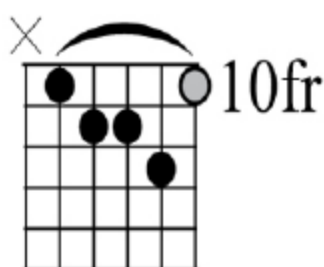

12341

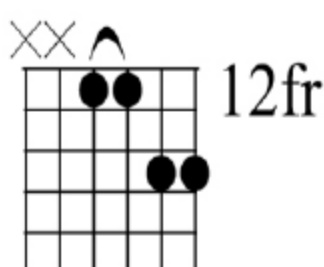

1134



G Major Chords

G MAJOR 7^{#5}

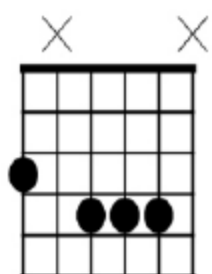
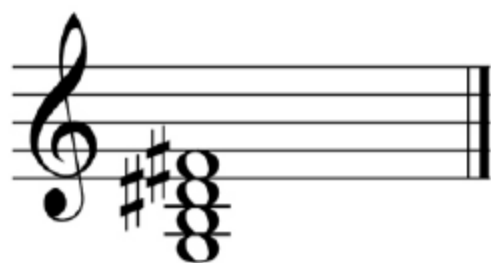

1 234

xx

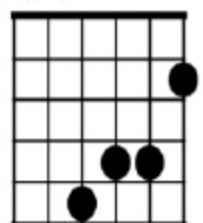

4231

xx

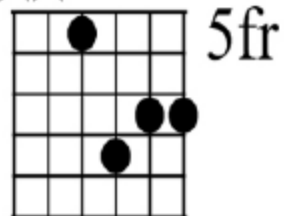

1423

x

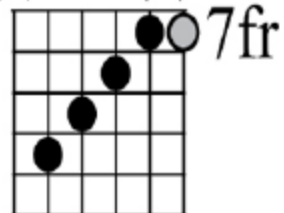

43211

x

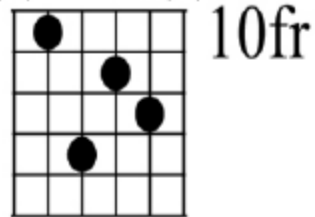

1423

G MAJOR 9

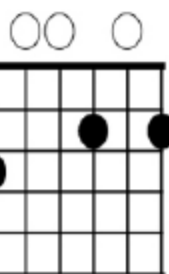

3 1 2

xx

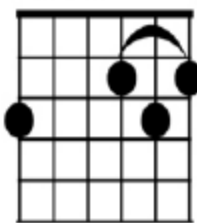

2 131

xx

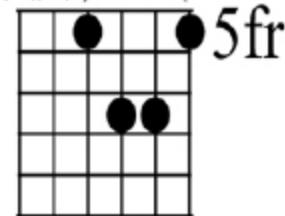

1341

x

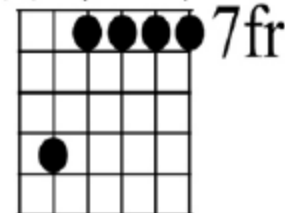

41111

x

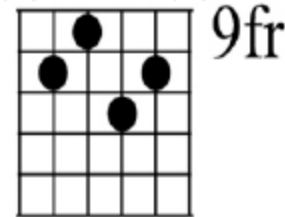

2143

G MAJOR 13

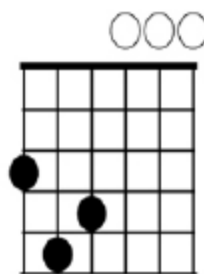
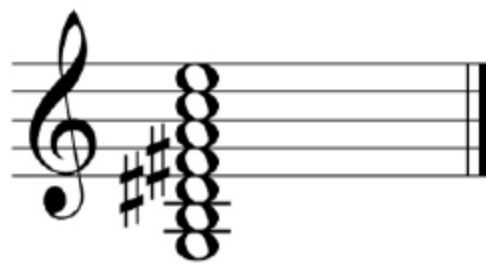

132

xx

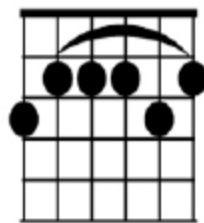

211131

xx

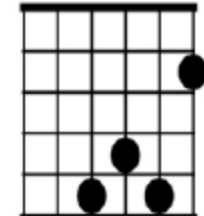

3241

x

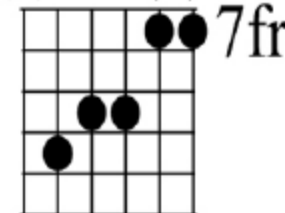

42311

x

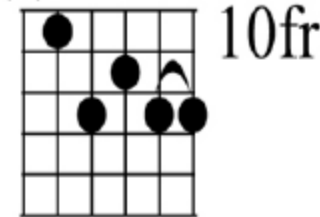

13244



G Major Chords

G⁶

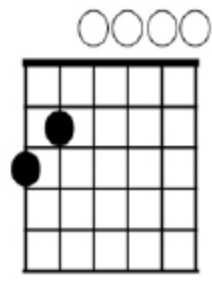
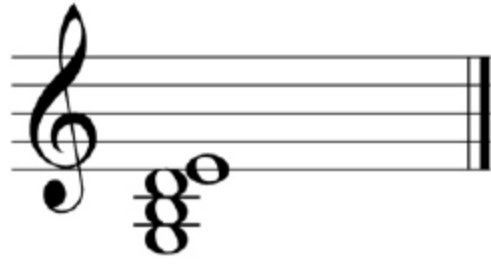

21

G⁷

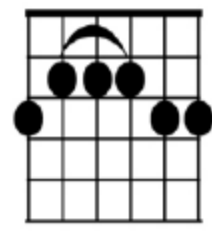

211134

G MAJOR^{add9}

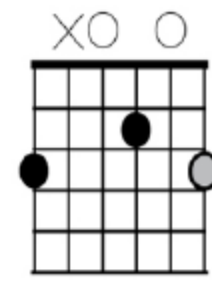
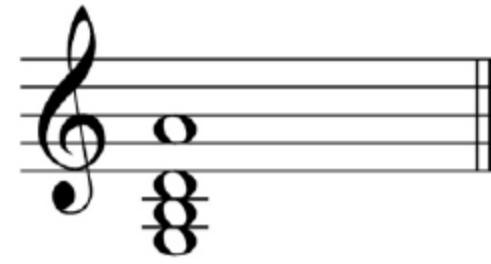

3 2 4

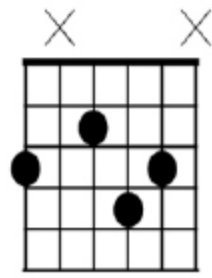

2 143

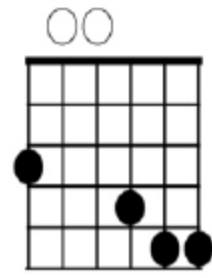

1 234

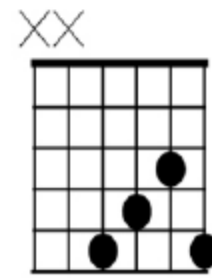

3214

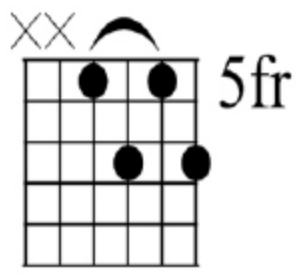

1314

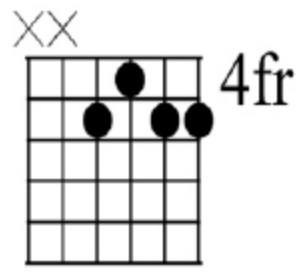

2134

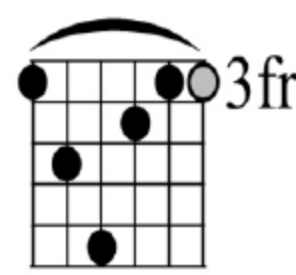

134211

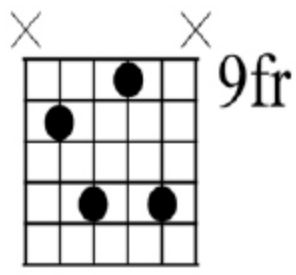

2314

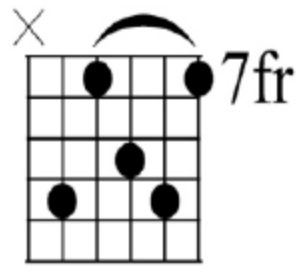

31241

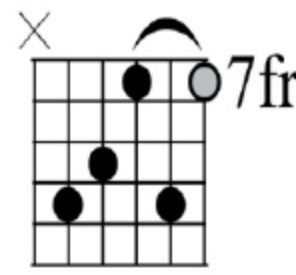

32141

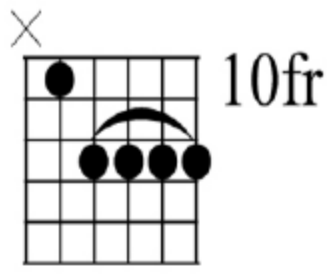

13333

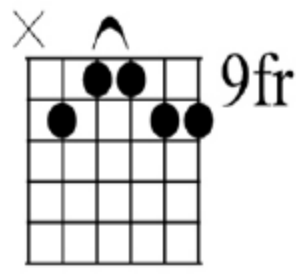

21134

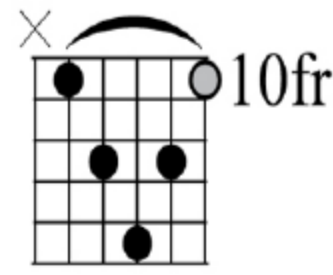

12431



G[#]/A^b Major Chords

G[#]/A^b MAJOR

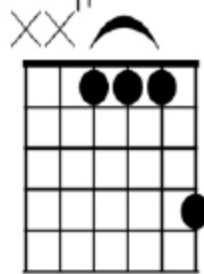

1114

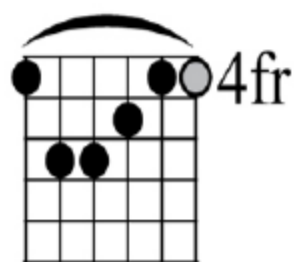

134211

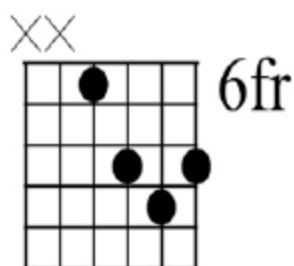

1243

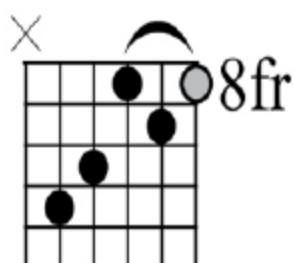

43121

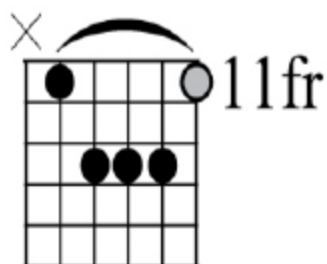

12341

G[#]/A^b MAJOR⁷

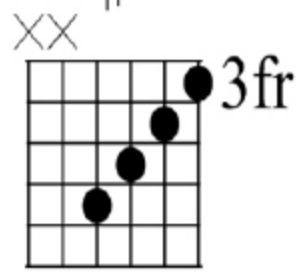

4321

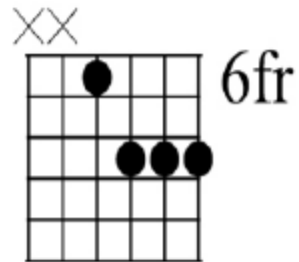

1333

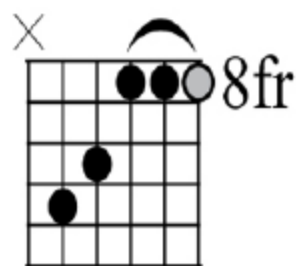

43111

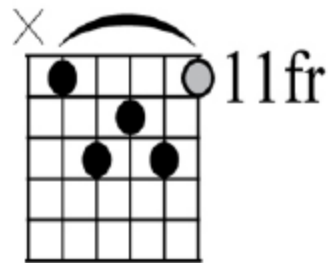

13241

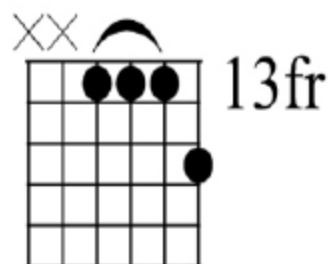

1113

G[#]/A^b MAJOR 7^{#11}

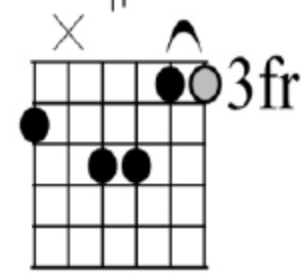

2 3411

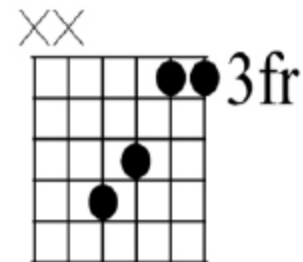

4311

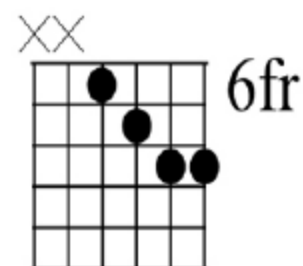

1234

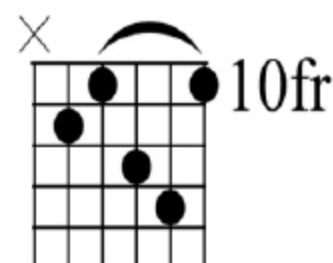

21341

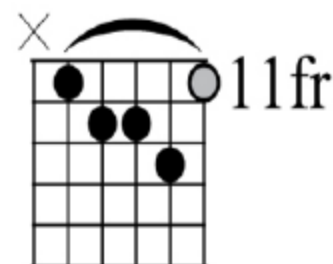

12341

G[#]/A^b MAJOR 7^{#5}

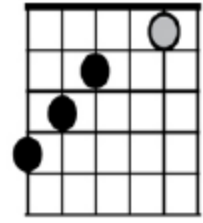
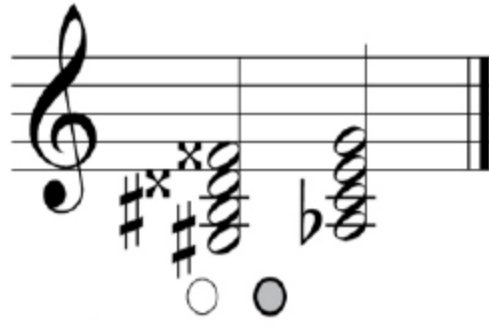

432 1

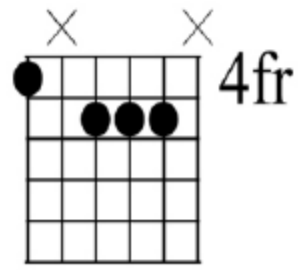

1 234

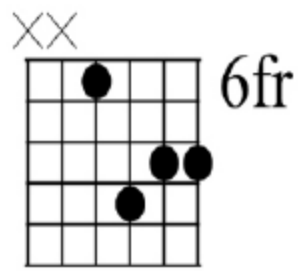

1423

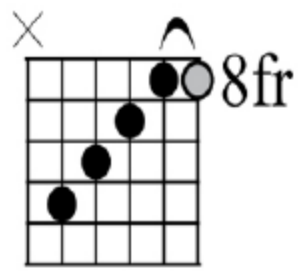

43211

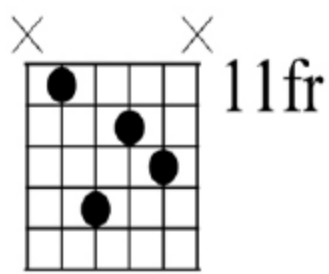

1423

G[#]/A^b MAJOR 9

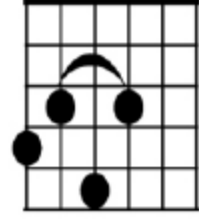

2131

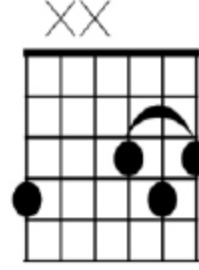

2 131

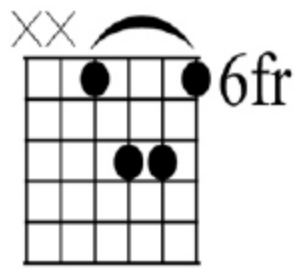

1341

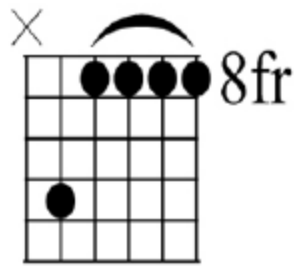

41111

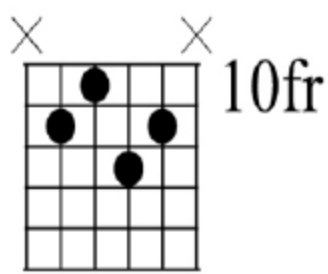

2143

G[#]/A^b MAJOR 13

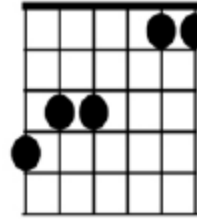

423 11

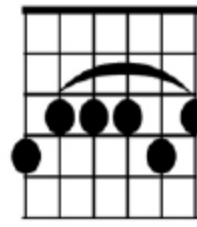

211131

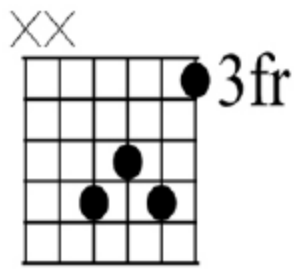

3241

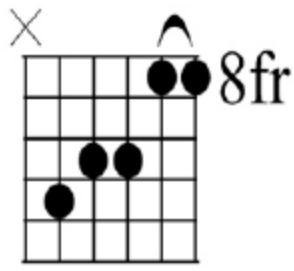

42311

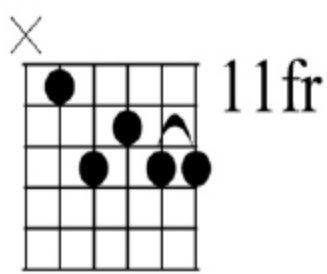

13244

G[#]/A^b Major Chords





G[#]/A^b Major Chords

G[#]/A^b6

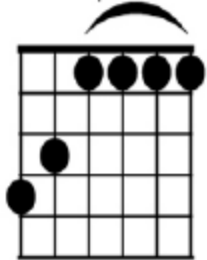

431111

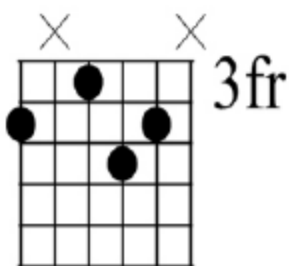

2 143

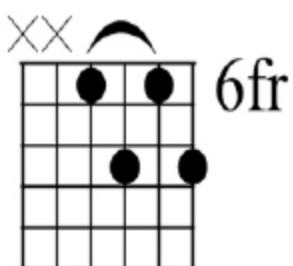

1314

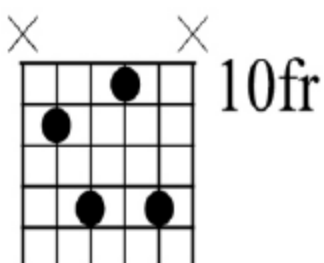

2314

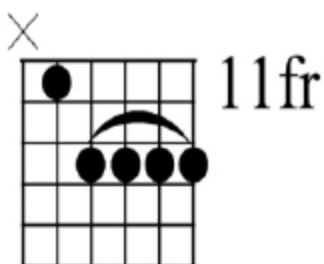

13333

G[#]/A^b6/9

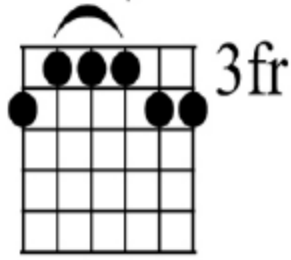

211134

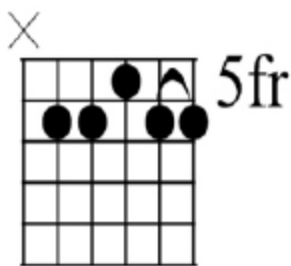

23144

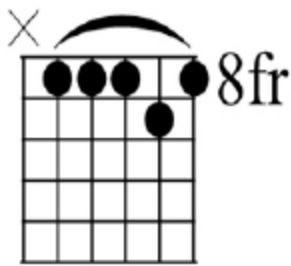

11121

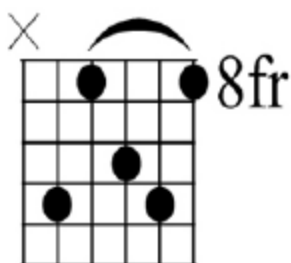

31241

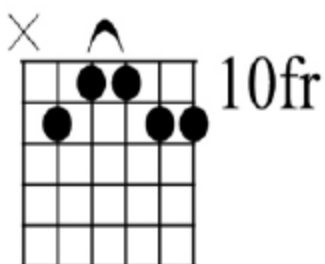

211134

G[#]/A^badd9

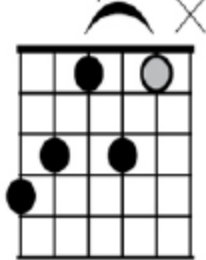
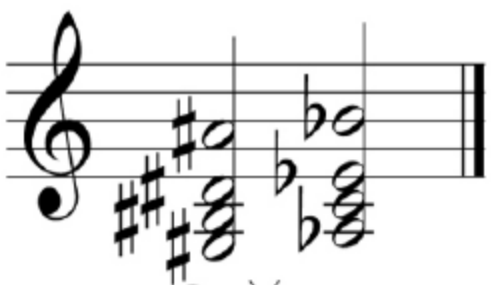

42131



134211

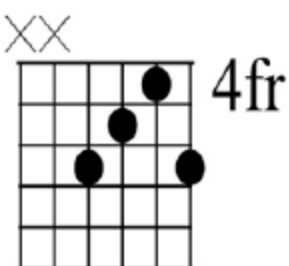

3214

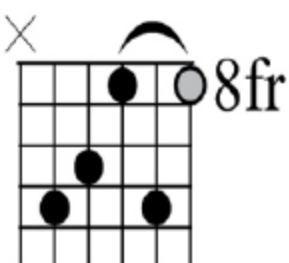

32141

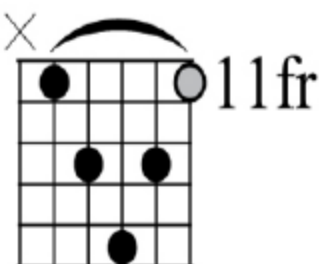

12431

A Major Chords

A MAJOR

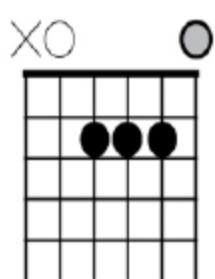
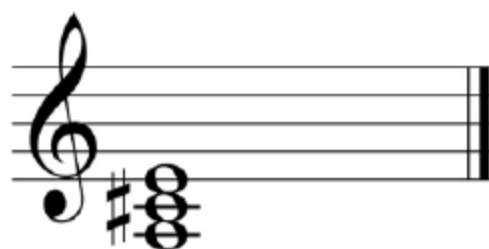

123

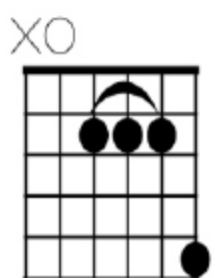

1114

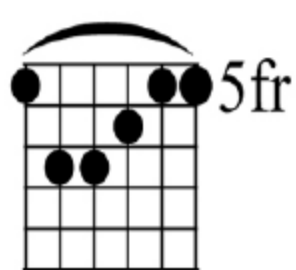

134211

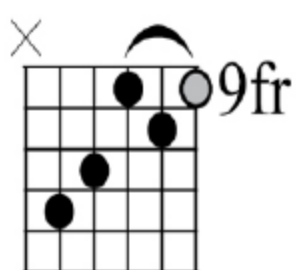

43121

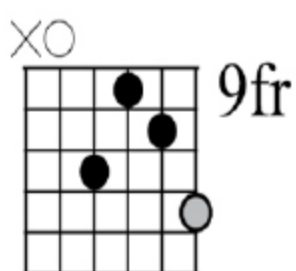

3124

A MAJOR⁷

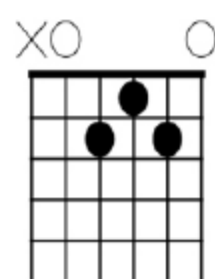

213

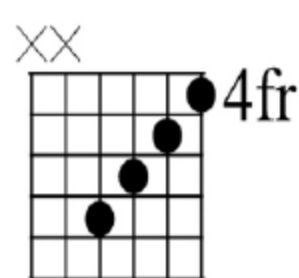

4321

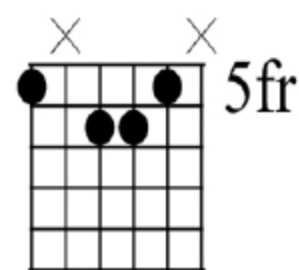

1 342

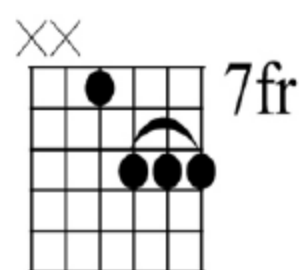

1333

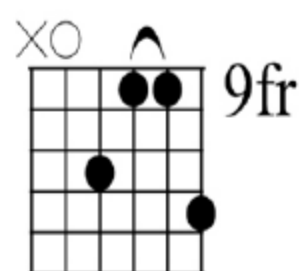

3114

A MAJOR^{7#11}

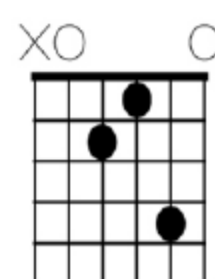

214

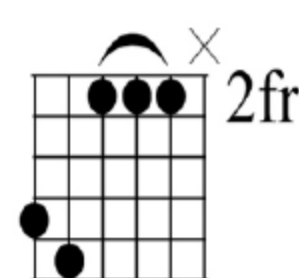

34111

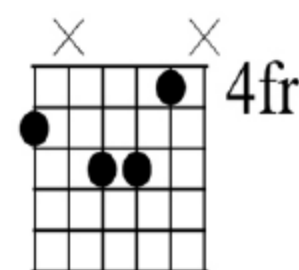

2 341

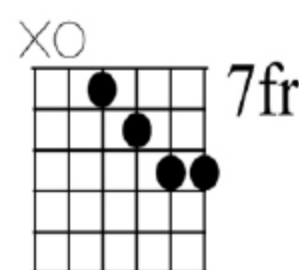

1234

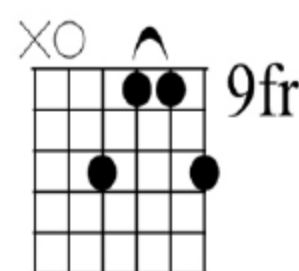

3114



A Major Chords

A MAJOR 7^{#5}



XO

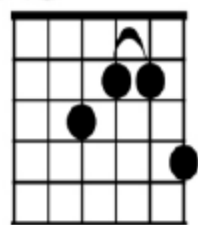

2114

A MAJOR 9

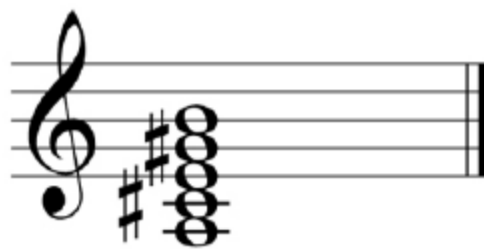

XO

OO

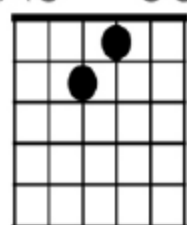

21

A MAJOR 13

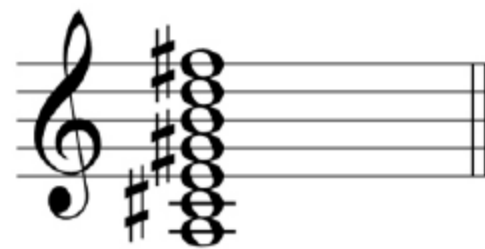

XO

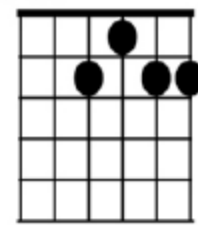

2134

XO

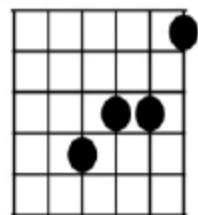

4231

XO

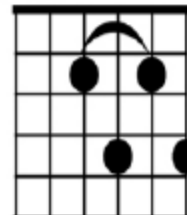

1314

XO

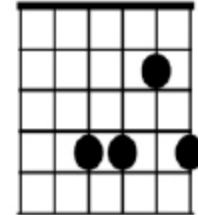

2314

X

X

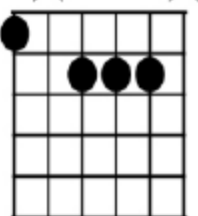

1 234

XO

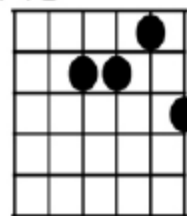

2314

XO

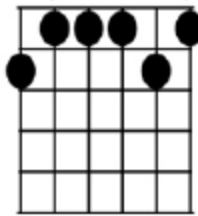

211131

XX

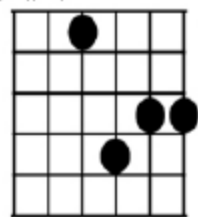

1423

XO

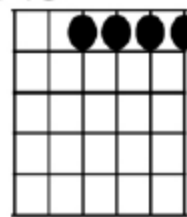

1111

XO

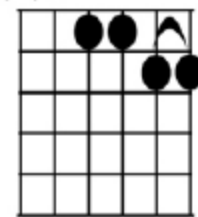

2344

X

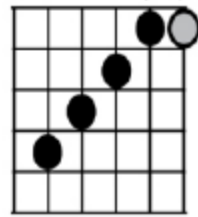

43211

X

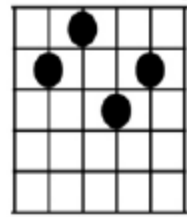

2143

XO

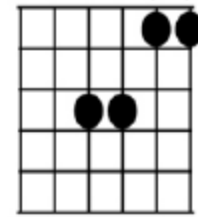

3411



A Major Chords

A⁶

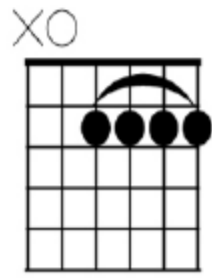

1111

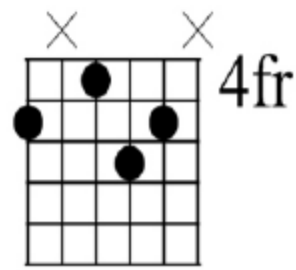

2 143

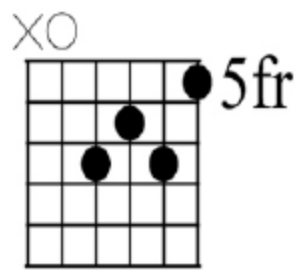

3241

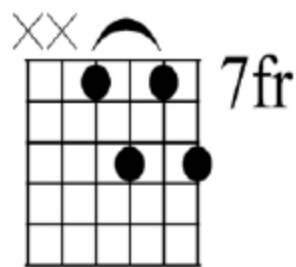

1314

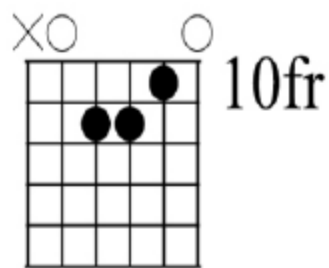

231

A⁷

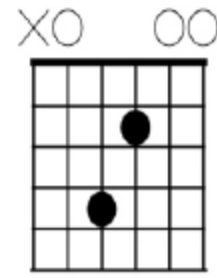
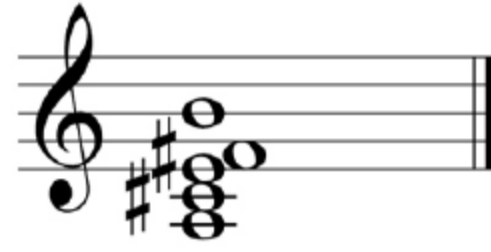

31

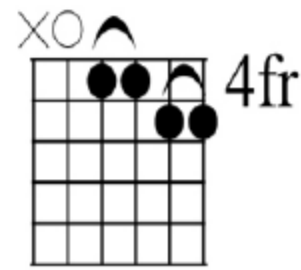

1122

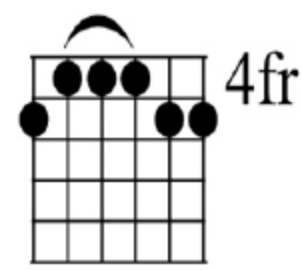

211134

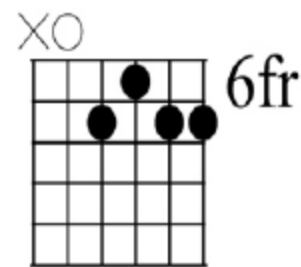

2134

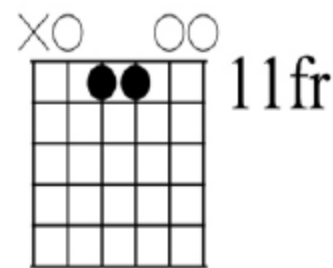

23

A MAJOR^{add9}

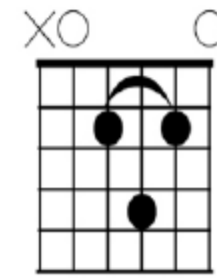
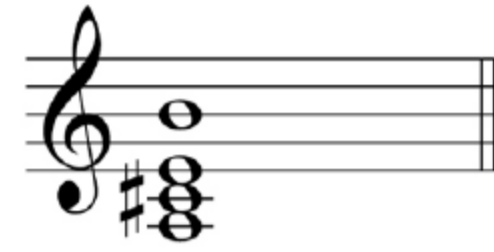

142

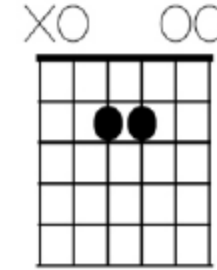

23

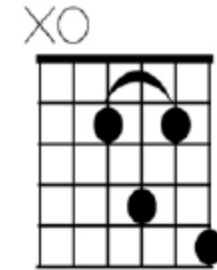

1314

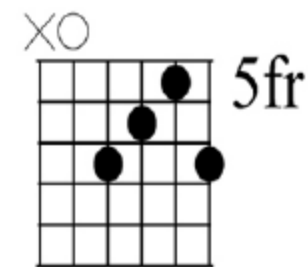

3214

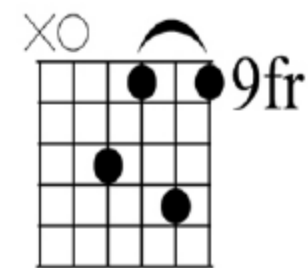

3141



A[#]/B^b Major Chords

A[#]/B^b MAJOR

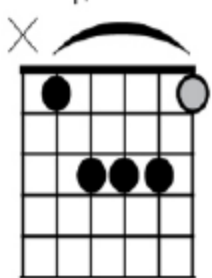

12341

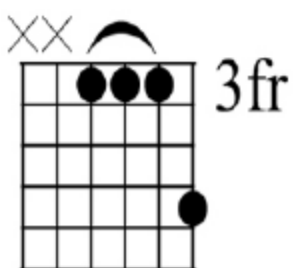

1114

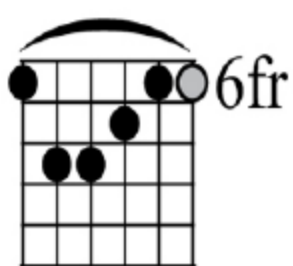

134211

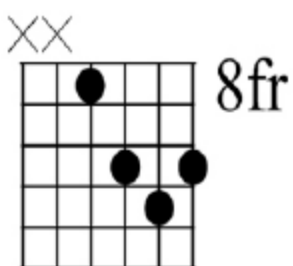

1243

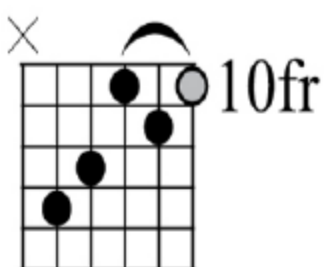

43121

A[#]/B^b MAJOR⁷

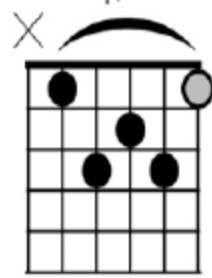

13241

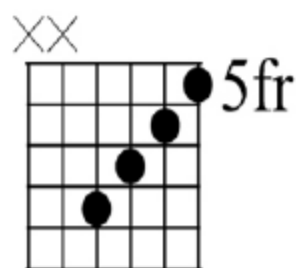

4321

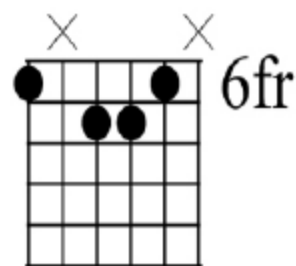

1 342

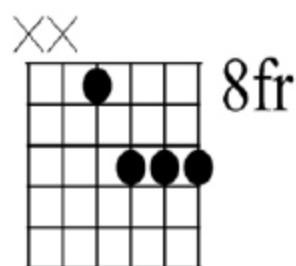

1333

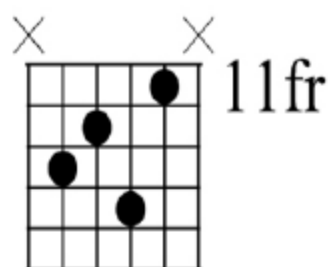

3241

A[#]/B^b MAJOR^{7#11}

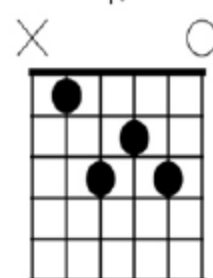

1324

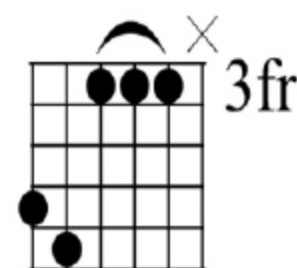

34111

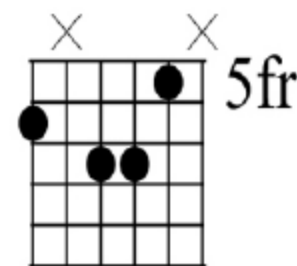

2 341

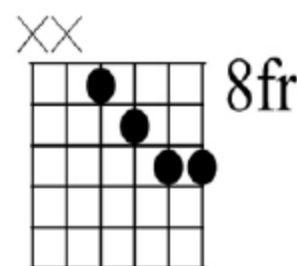

1234

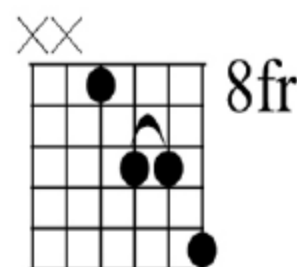

1224

A[#]/B^b MAJOR 7^{#5}

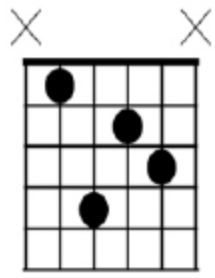

1423

A[#]/B^b MAJOR 9

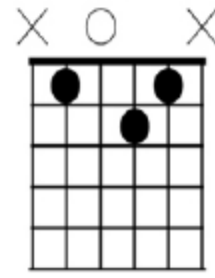

1 32

A[#]/B^b MAJOR 13

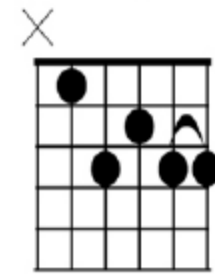

13244

A[#]/B^b Major Chords

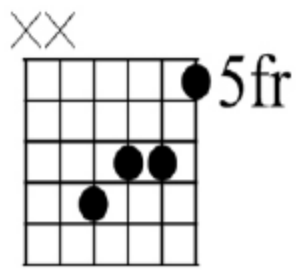

4231

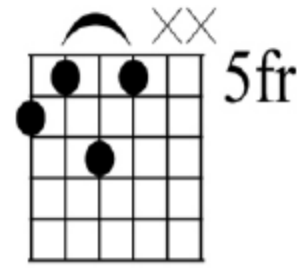

2131

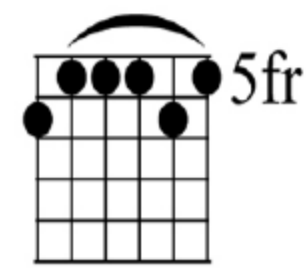

211131

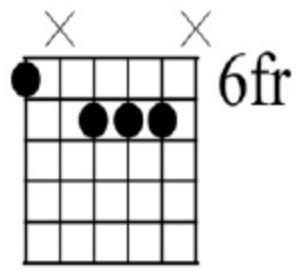

1 234

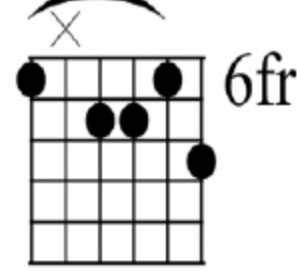

1 2314

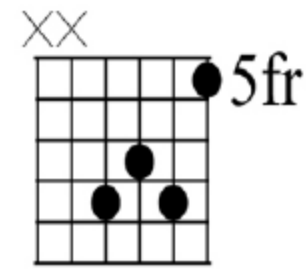

3241

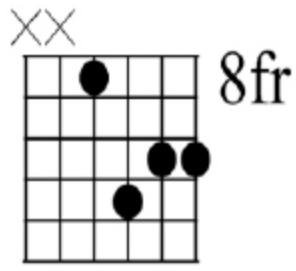

1423

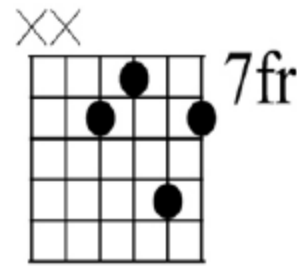

2143

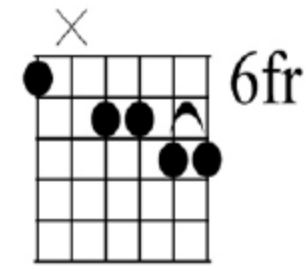

1 2344

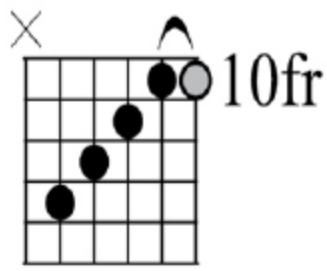

43211

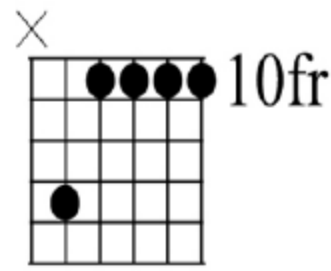

41111

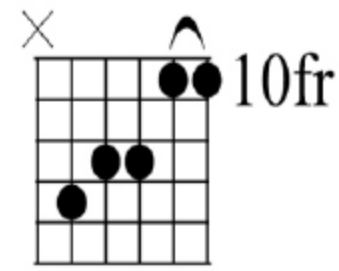

42311



A[#]/B^b Major Chords

A[#]/B^b6

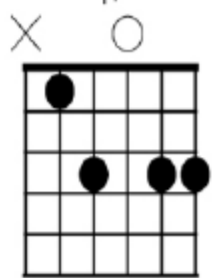

12 34

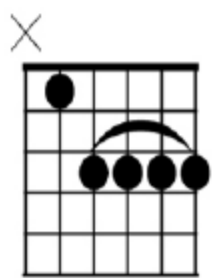

1333

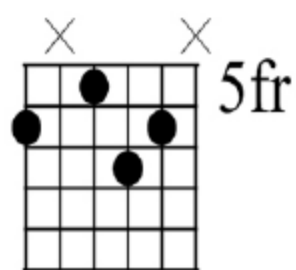

1 243

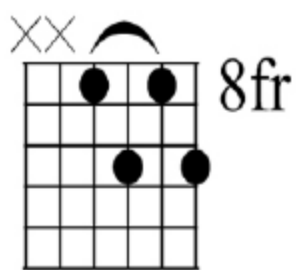

1314

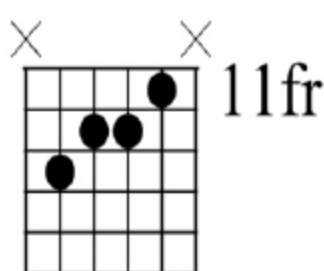

4231

A[#]/B^b6/9

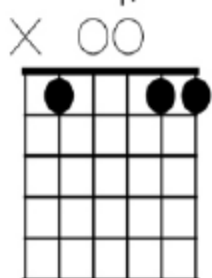

1 23

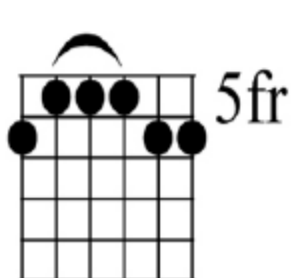

211134

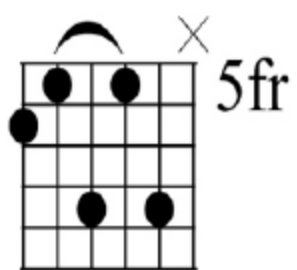

21314

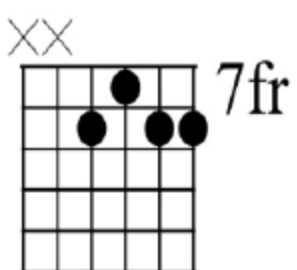

2134

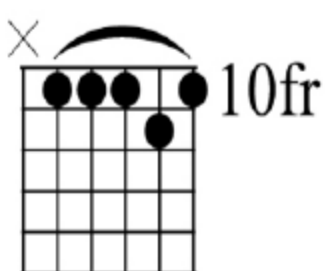

11121

A[#]/B^b MAJOR add9

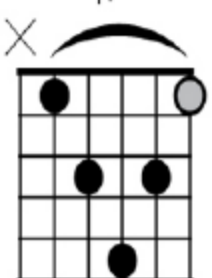

12431

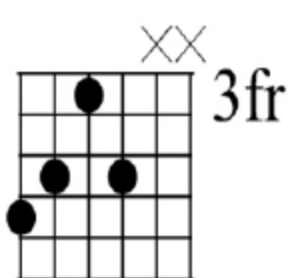

4312

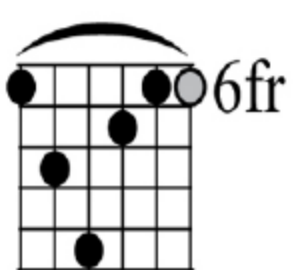

134211

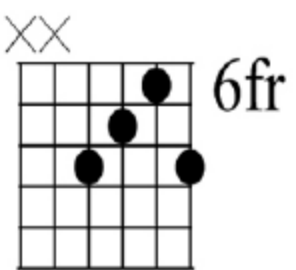

3214

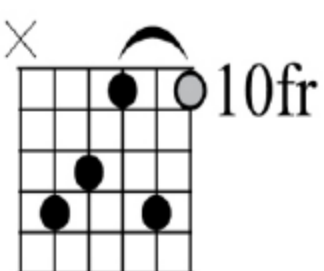

32141

BMAJOR

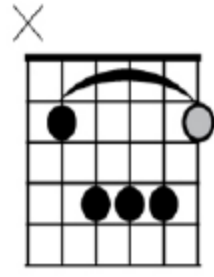

12341

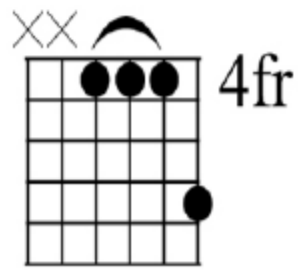

1114

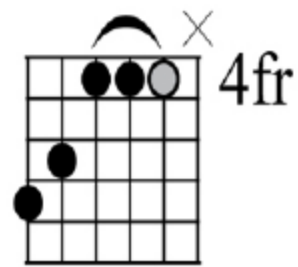

43111

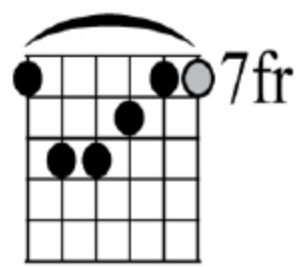

134211

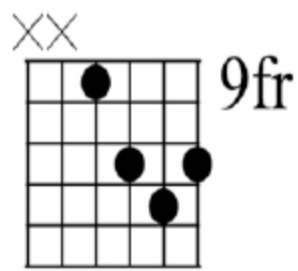

1243

BMAJOR⁷

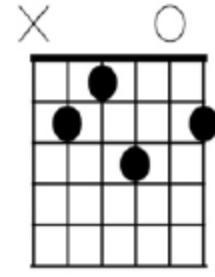
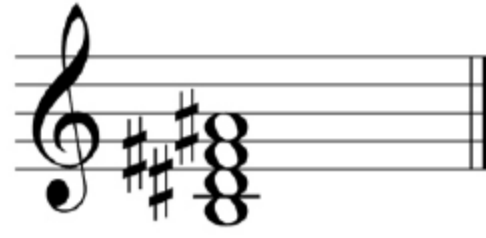

214 3

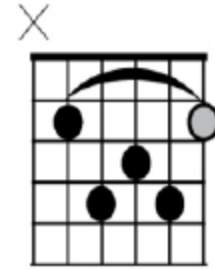

13241

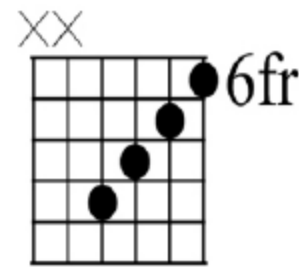

4321

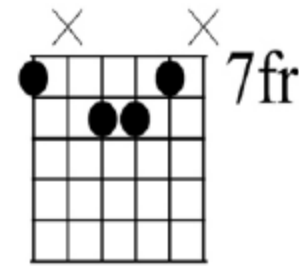

1 342

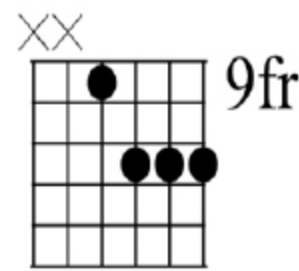

1333

BMAJOR^{7#11}

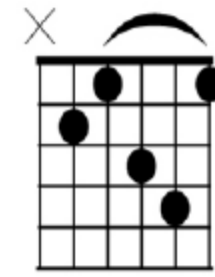

21341

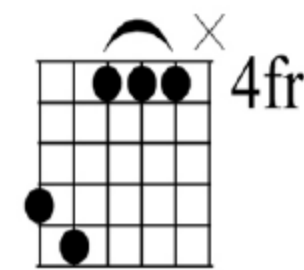

34111

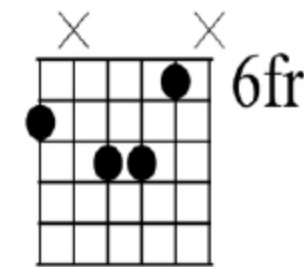

2 341

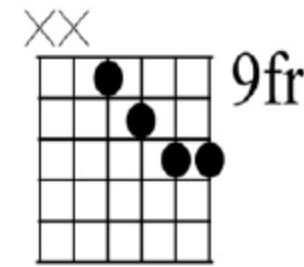

1234

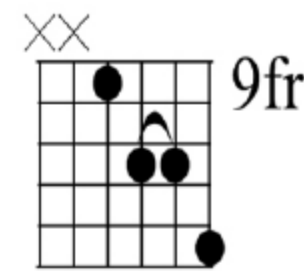

1224

B Major Chords





B Major Chords

BMAJOR 7#5

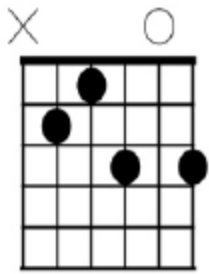

213 4

BMAJOR 9

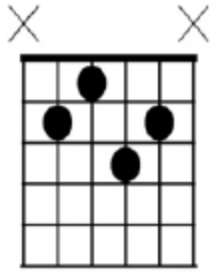

2143

BMAJOR 13

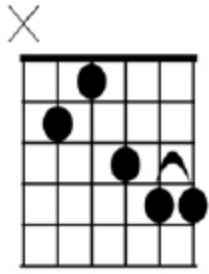
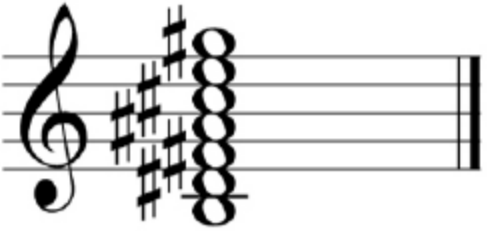

21344

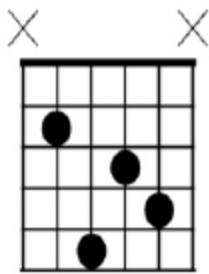

1423

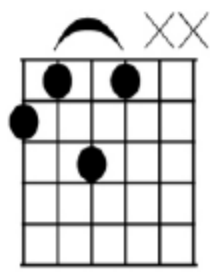

2131

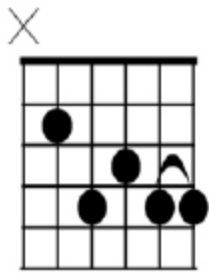

13244

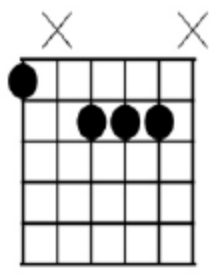

1 234

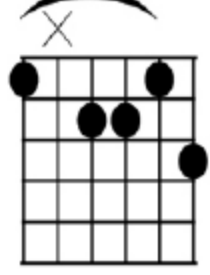

1 2314

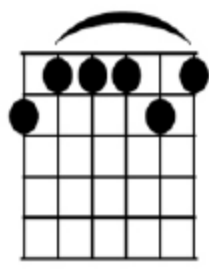

211131

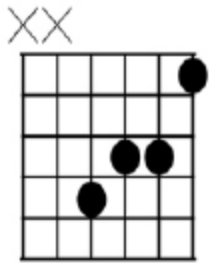

4231

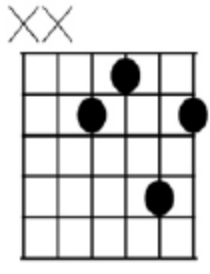

2143

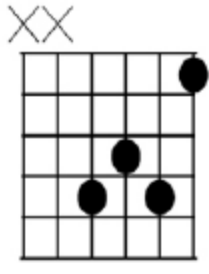

3241

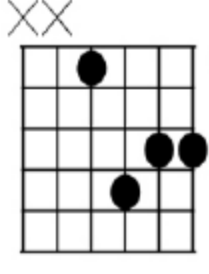

1423

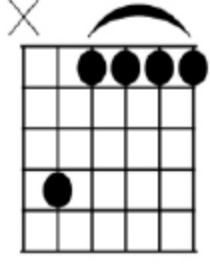

41111

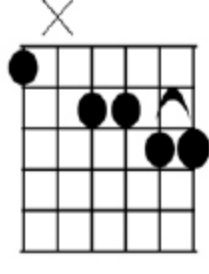

1 2344

B Major Chords

B⁶

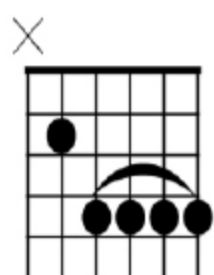

13333

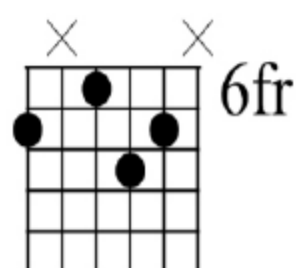

2 143

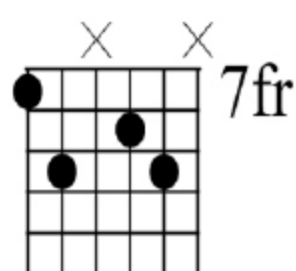

13 24

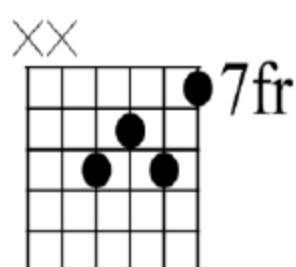

3241

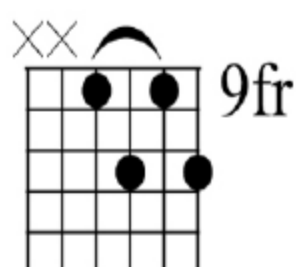

1314

B⁶/₉

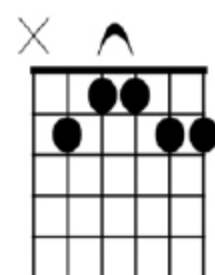

21134

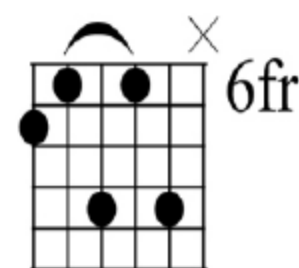

21314

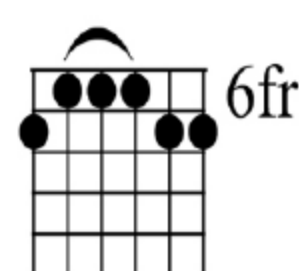

211134

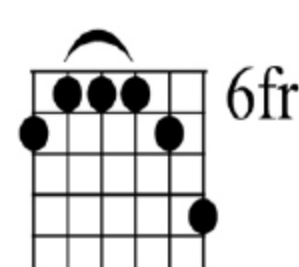

211134

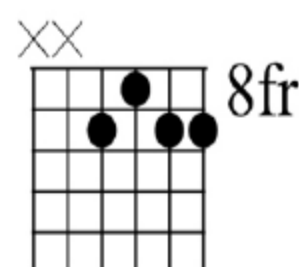

2134

BMAJOR^{add9}

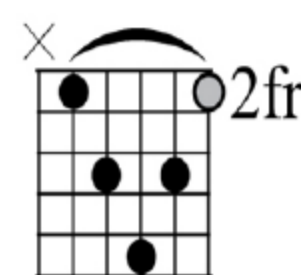
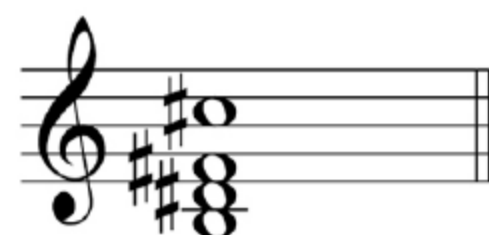

12431

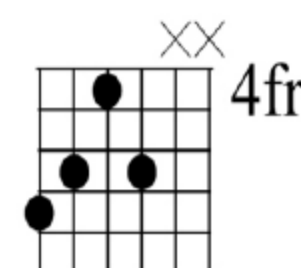

4213

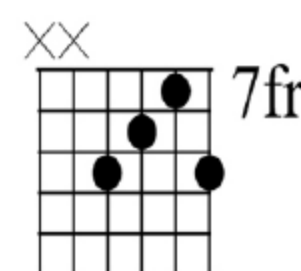

3214

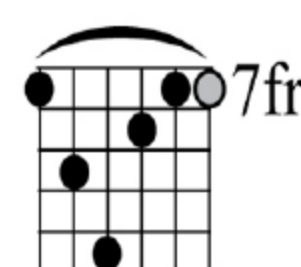

134211

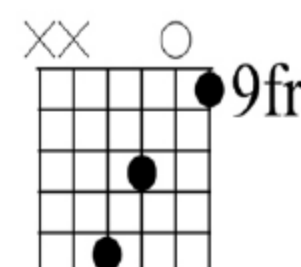

42 1

C Minor Chords

C MINOR

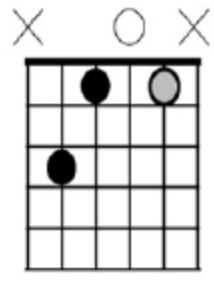
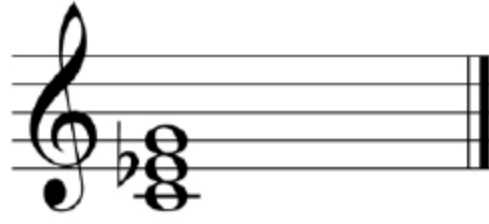

41 2

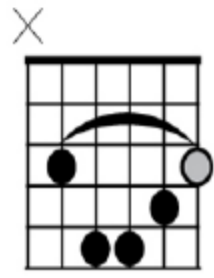

13421

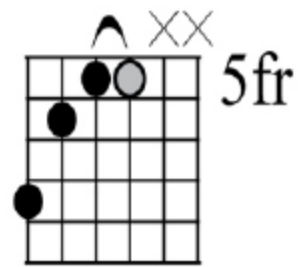

4211

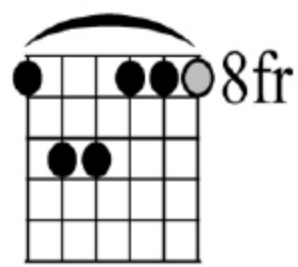

134111

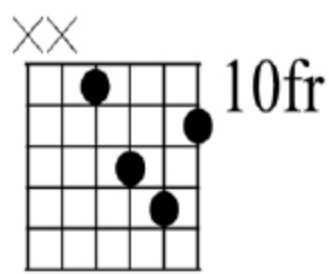

1342

C MINOR⁷

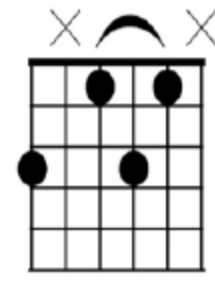

3 141

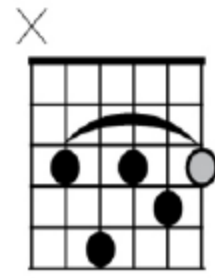

13121

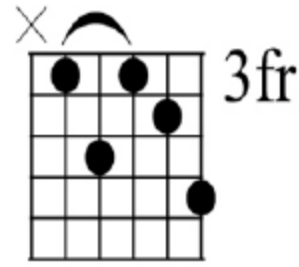

13124

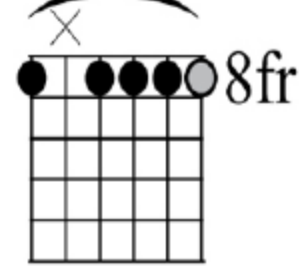

2 3333

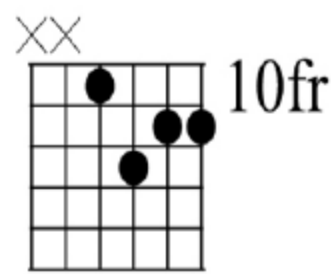

1423

C MINOR^{7b5}

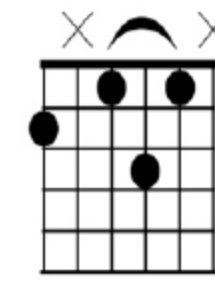

2 131

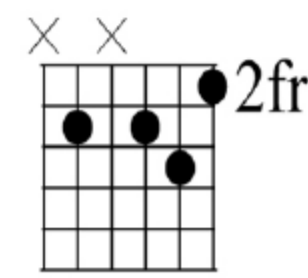

2 341

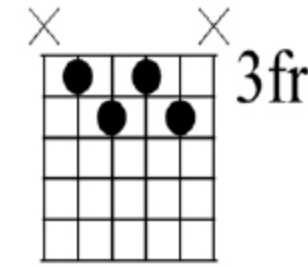

1324

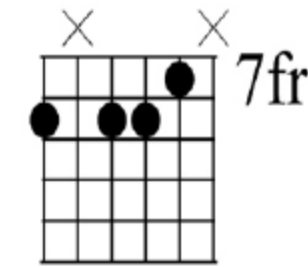

2 341

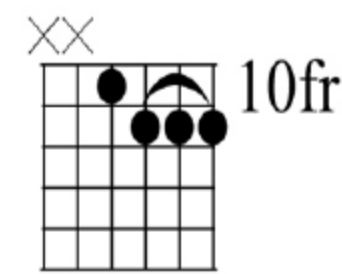

1222

C Minor Chords

C MINOR (Maj⁷)

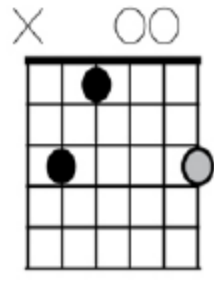
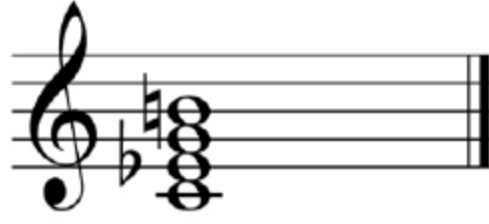

31 4

C MINOR⁹

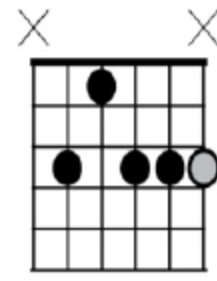

21333

C MINOR⁹ (Maj⁷)

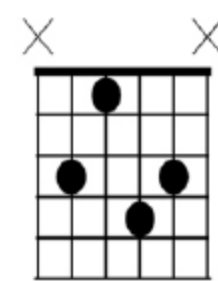
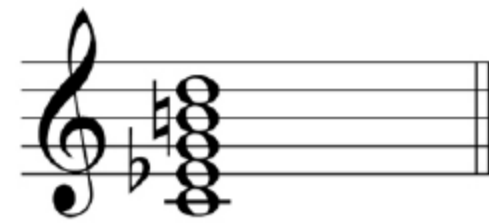

2143

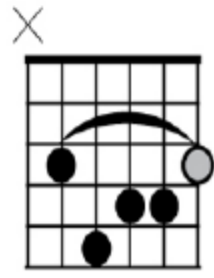

14231

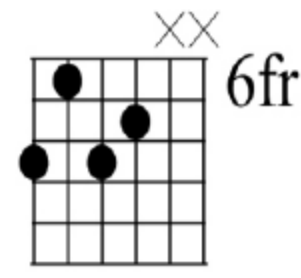

3142

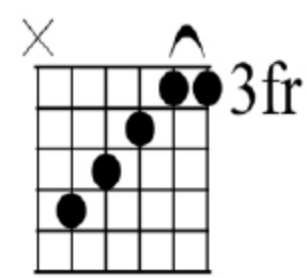

43211

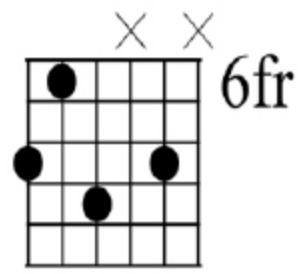

214 3

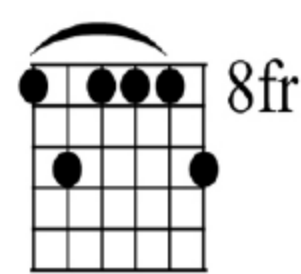

131114

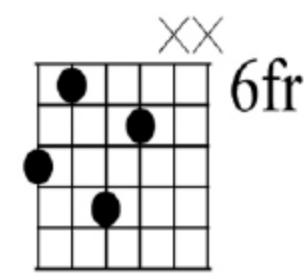

3142

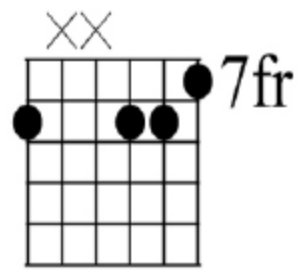

2 341

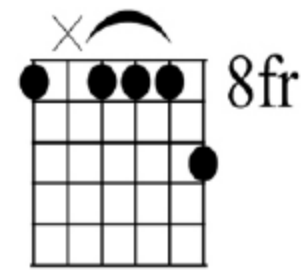

2 3334



132114

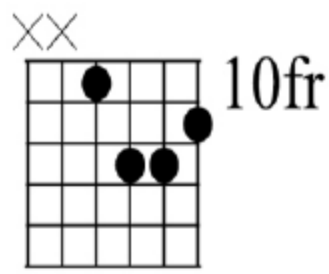

1342

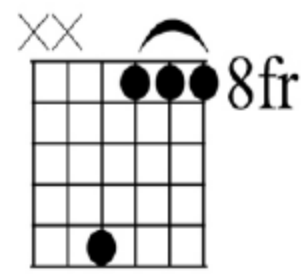

4111

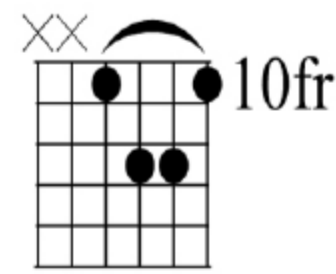

1341

C Minor Chords

C MINOR¹¹

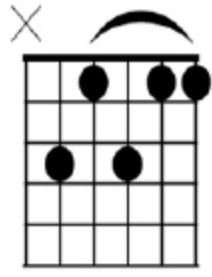
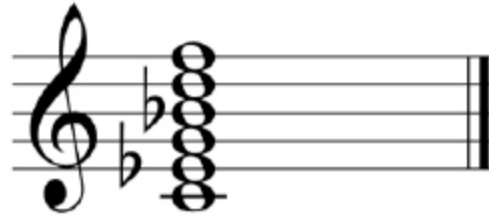

31411

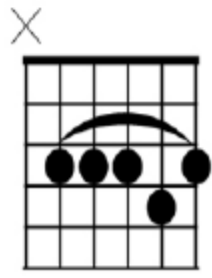

11121

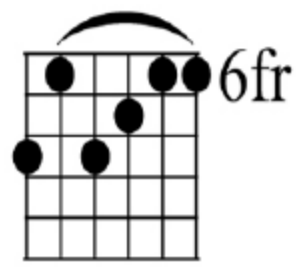

314211



111111

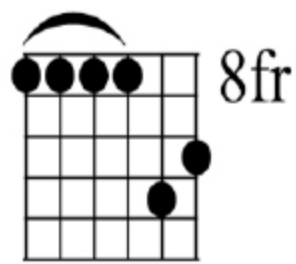

111143

C MINOR¹³

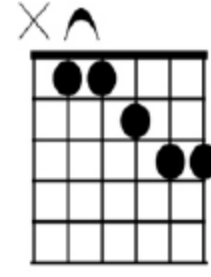
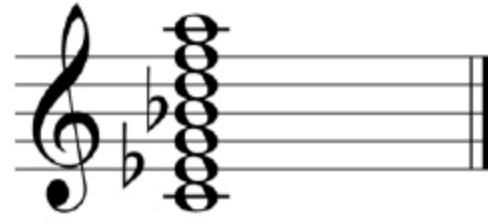

11234

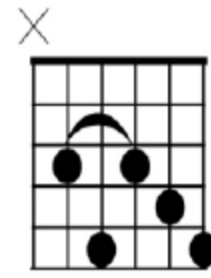

13124

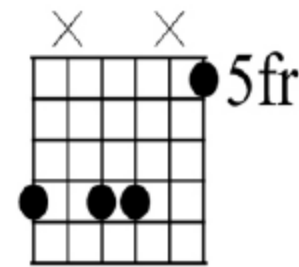

2 34 1

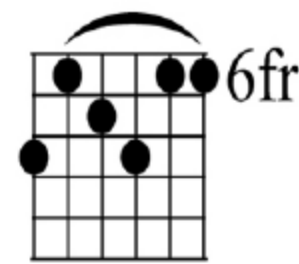

312411



131141

C MINOR⁶

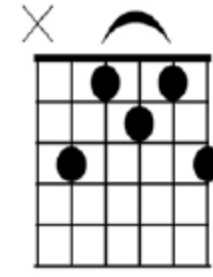

31214

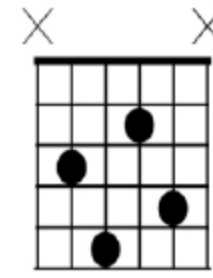

2413

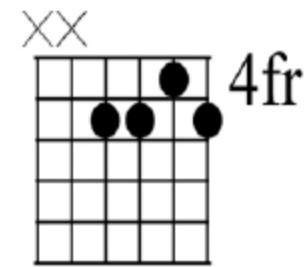

2314

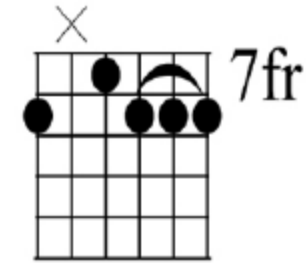

2 1333

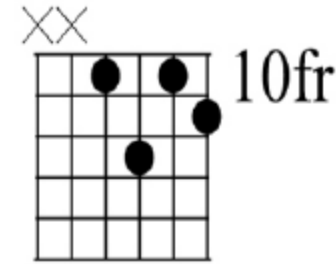

1312

C Minor Chords

C MINOR $\flat 6$

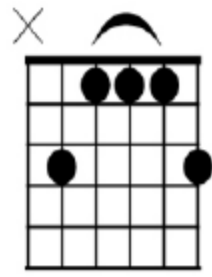

31114

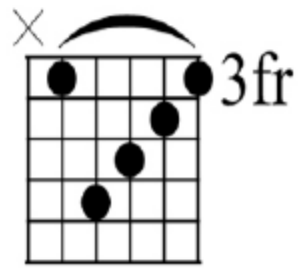

14321

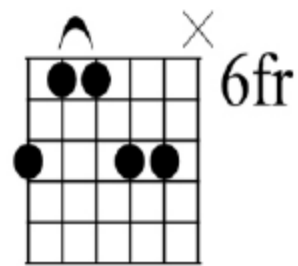

21134



143111

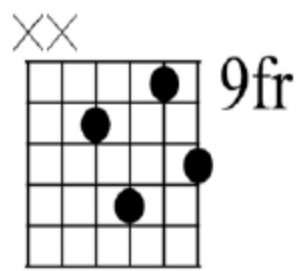

2413

C MINOR $\flat 9$

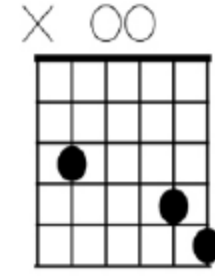

1 23

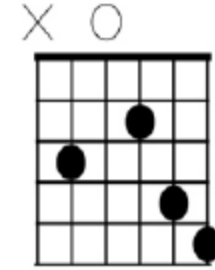

2 134

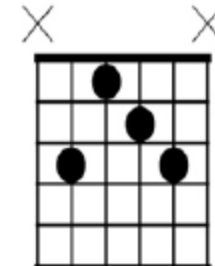

3124

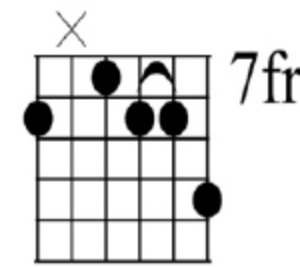

2 1334

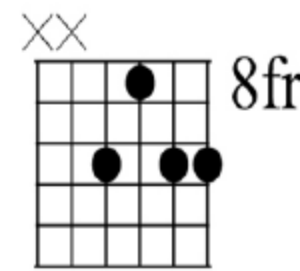

2134

C MINOR $\text{add} 9$

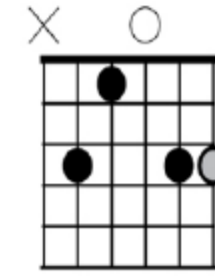
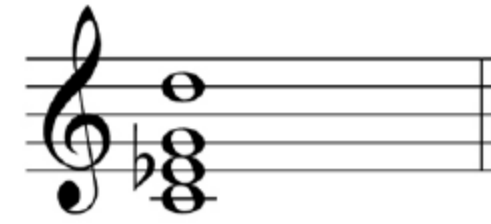

21 34

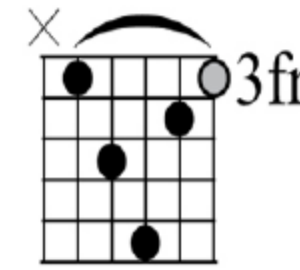

13421

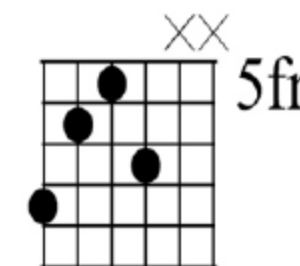

1243

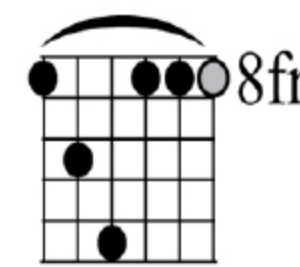

134111

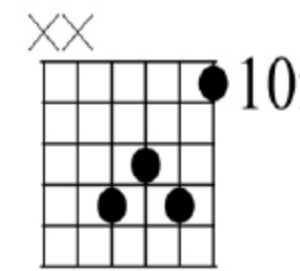

3241



C# / D^b Minor Chords

C# / D^b MINOR

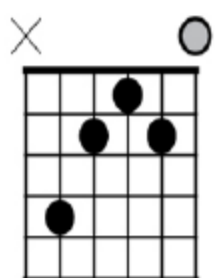
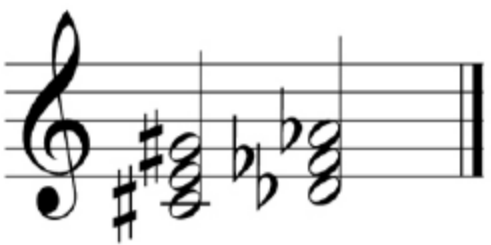

4213

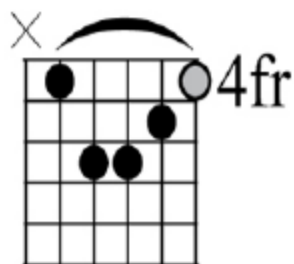

13421

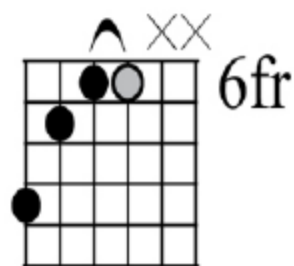

4211

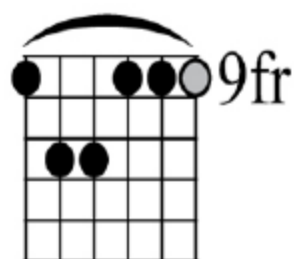

134111

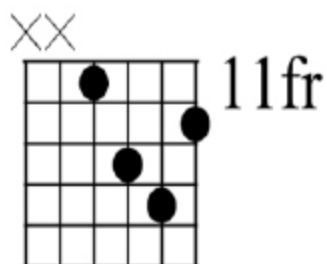

1342

C# / D^b MINOR⁷

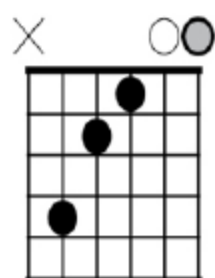

421

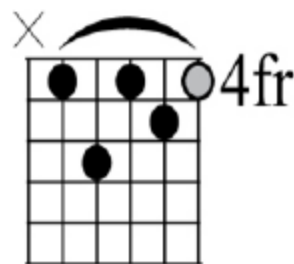

13121

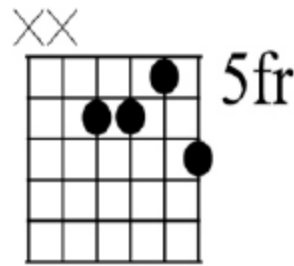

2314

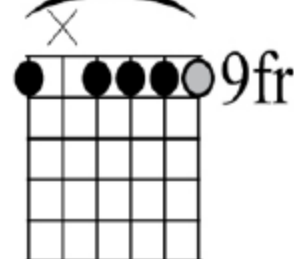

2 3333

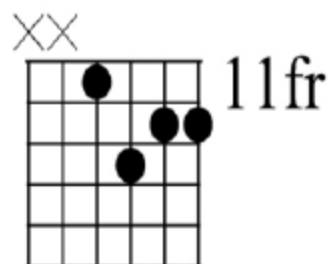

1423

C# / D^b MINOR^{7b5}

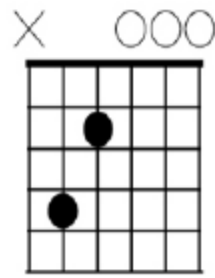

31

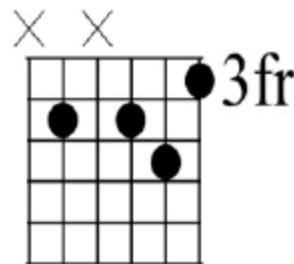

2 341

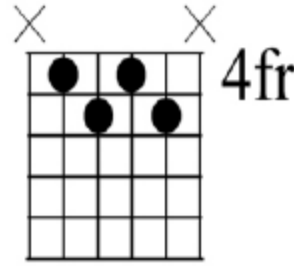

1324

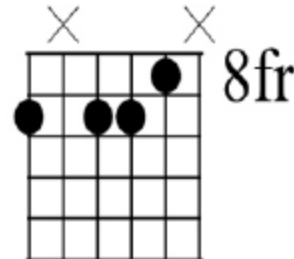

2 341

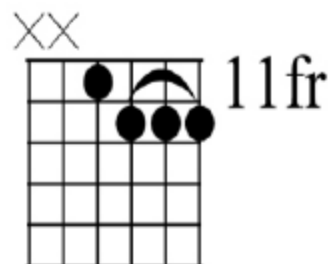

1222

C[#]/D^b MINOR (Maj⁷)

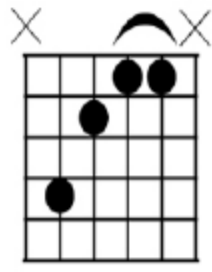

4211

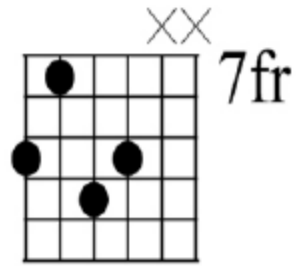

2143

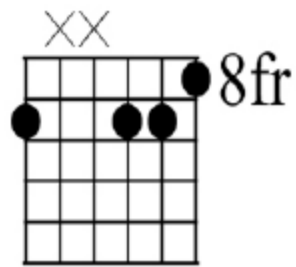

2 341

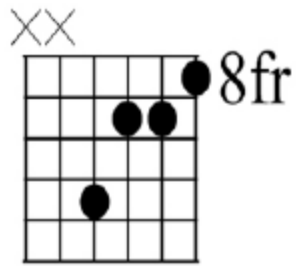

4231

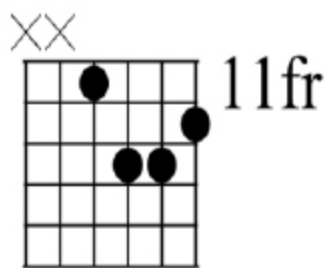

1342

C[#]/D^b MINOR⁹

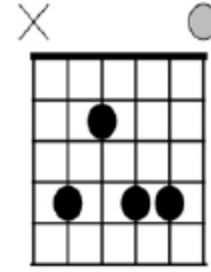

2134

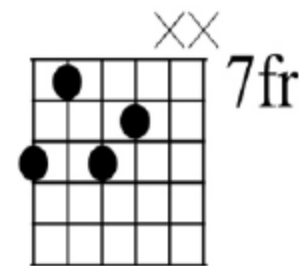

3142

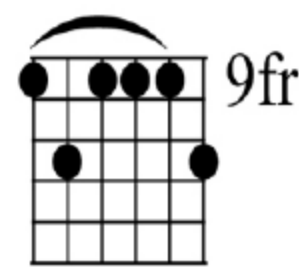

131114

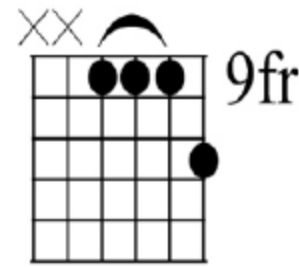

1113

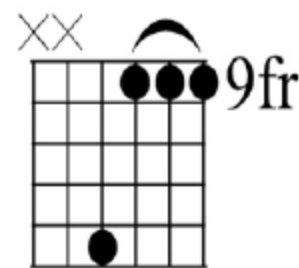

4111

C[#]/D^b MINOR⁹ (Maj⁷)

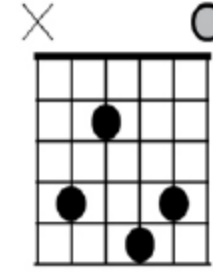

2143

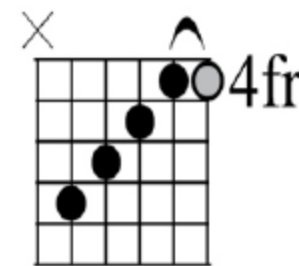

43211

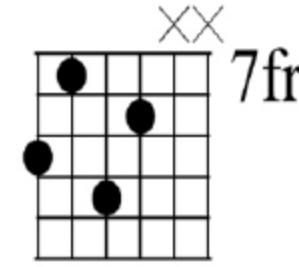

3142

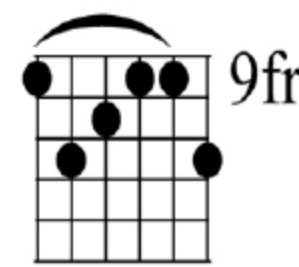

132114

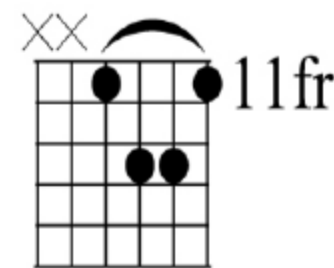

1341

C[#]/D^b Minor Chords





C[#]/D^b Minor Chords

C[#]/D^b MINOR ¹¹

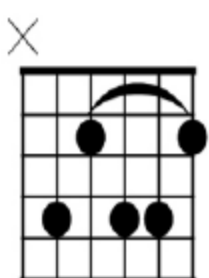

21341

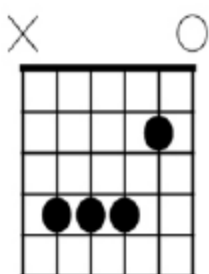

2341



11121

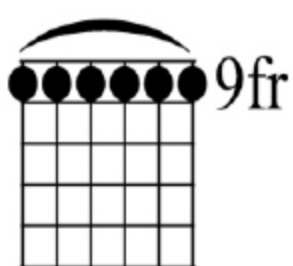

111111

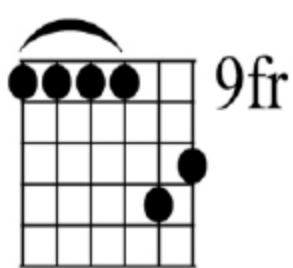

111143

C[#]/D^b MINOR ¹³

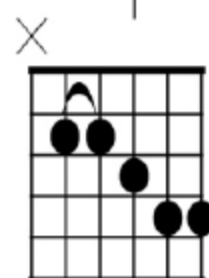

11234

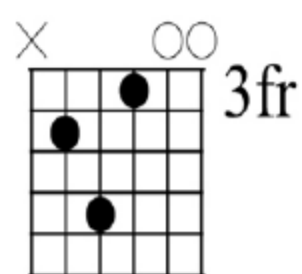

241

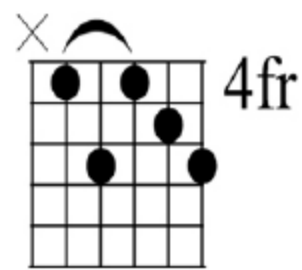

13124

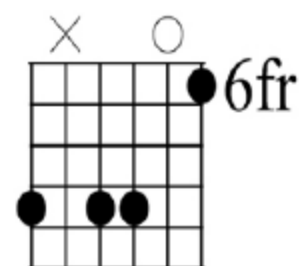

2 34 1

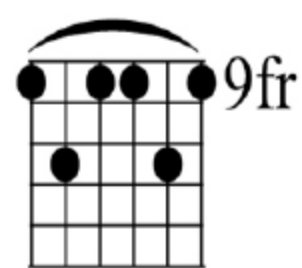

131141

C[#]/D^b MINOR ⁶

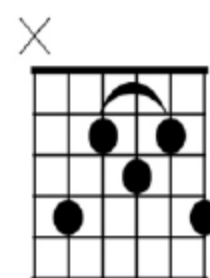

31214

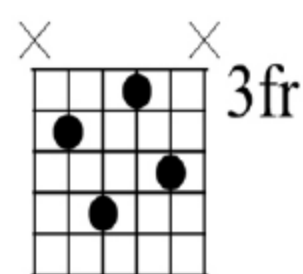

2413

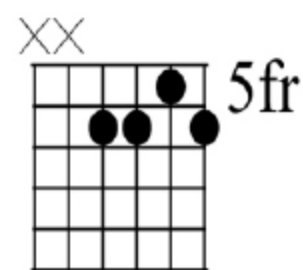

2314

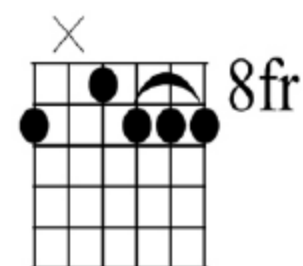

2 1333

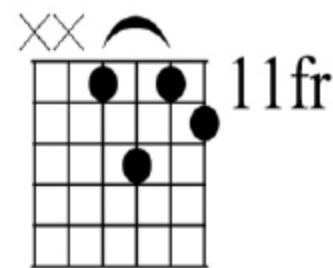

1312

C[#]/D^b MINOR ^b6

C[#]/D^b MINOR 6/9

C[#]/D^b MINOR add9

C[#]/D^b Minor Chords

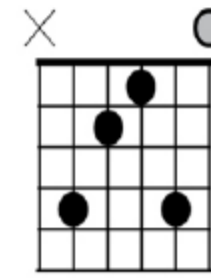
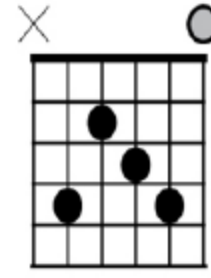
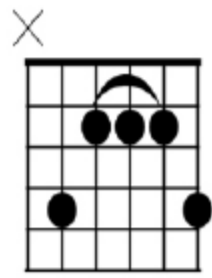
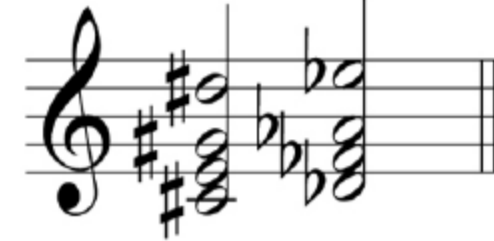
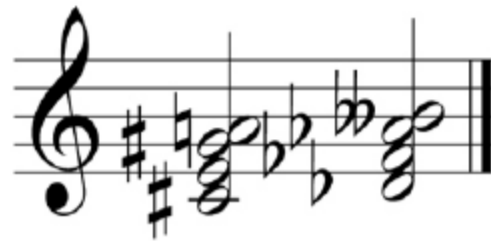

31114

3124

3214

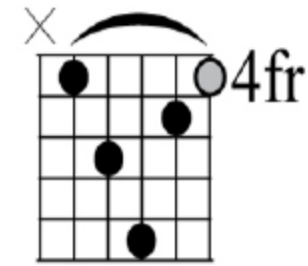
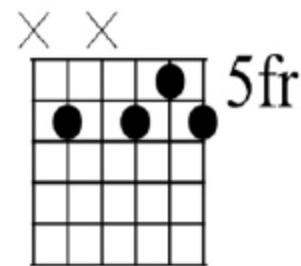
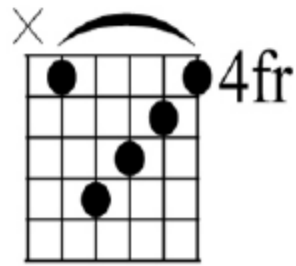

14321

2 314

13421

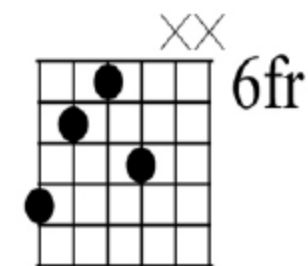
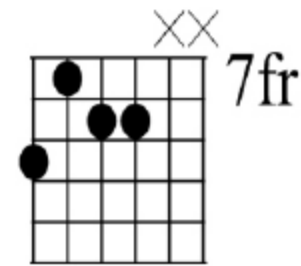
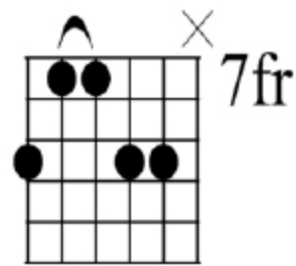

21134

4123

4213

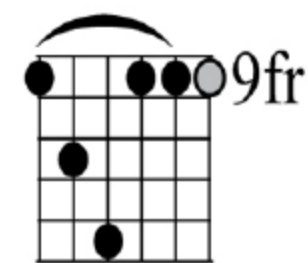
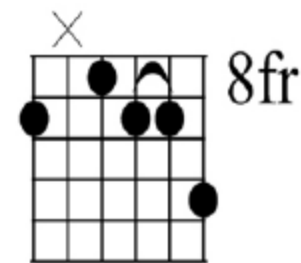

143111

2 1334

134111

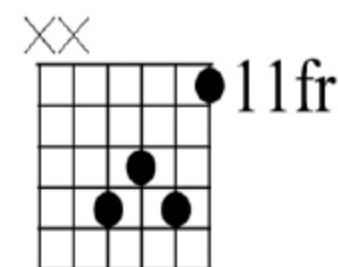
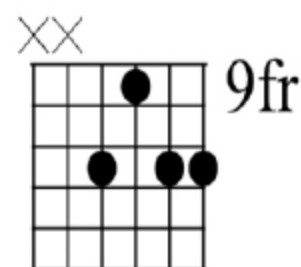
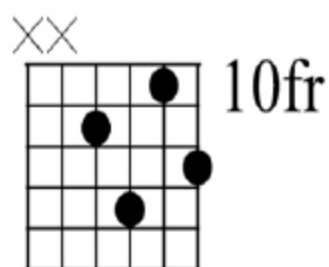

2413

2134

3241

D Minor Chords

D MINOR

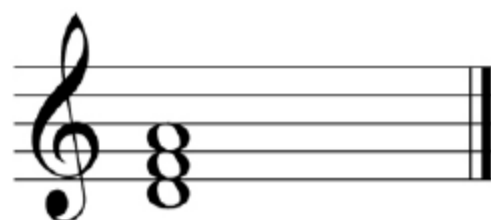

XXO

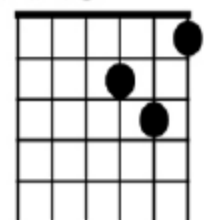

241

X XX

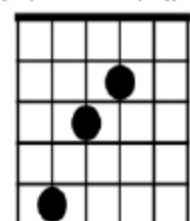

421

X

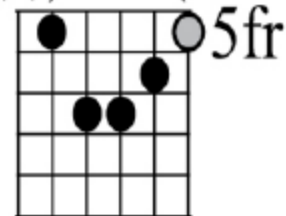

13421

X XX

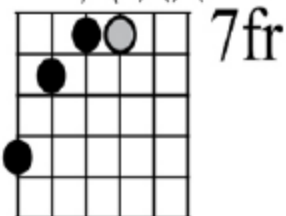

4211

X

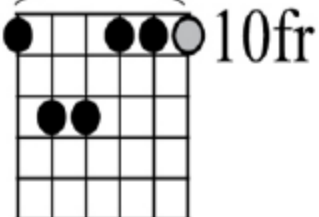

134111

D MINOR⁷

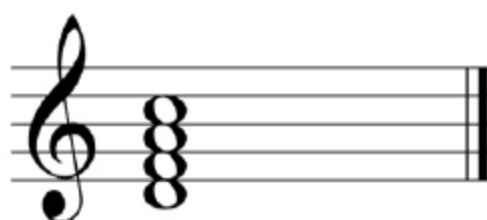

XXO

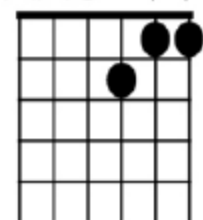

211

X

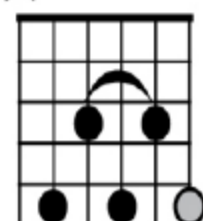

21314

X

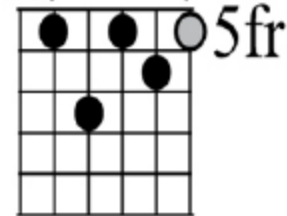

13121

XX

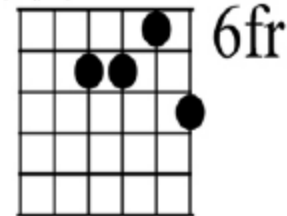

2314

X

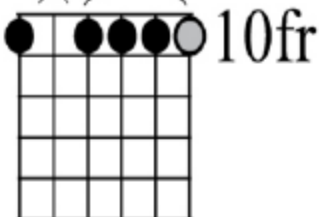

2 3333

D MINOR^{7b5}



XXO

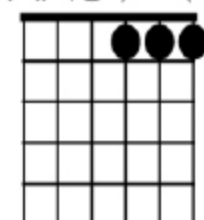

111

X X

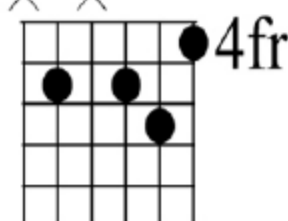

2 341

X

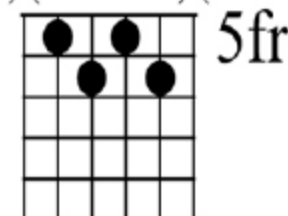

1324

XX

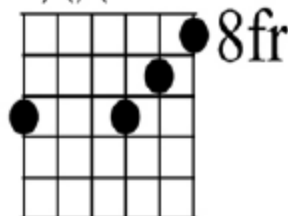

3 421

X

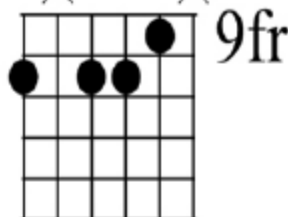

2 341

D Minor Chords

D MINOR (Maj⁷)



XXO

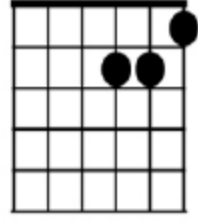

231

D MINOR⁹

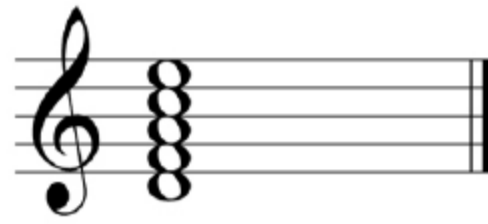

X

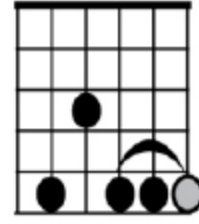

21333

D MINOR⁹ (Maj⁷)

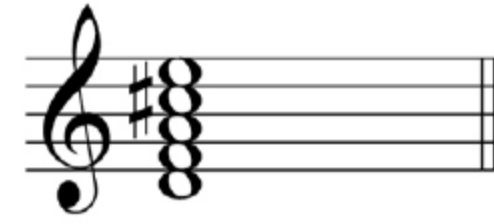

XXO O

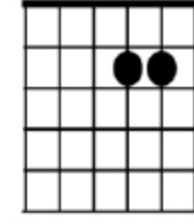

23

X X

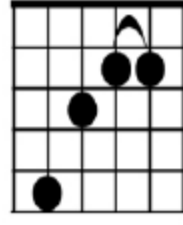

4211

X O 3fr

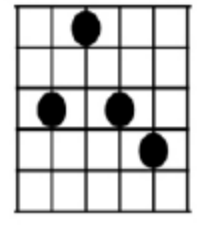

2134

X O

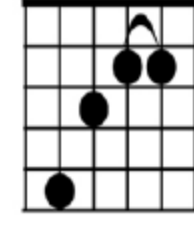

4211

X 5fr

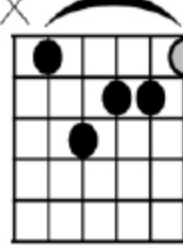

14231

XX 8fr

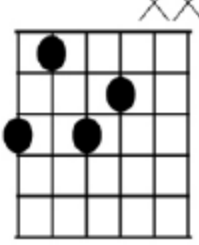

3142

X X 3fr

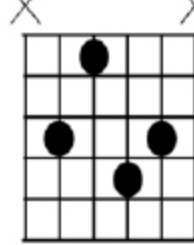

2143

XX 8fr

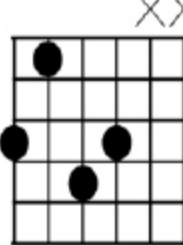

2143

10fr

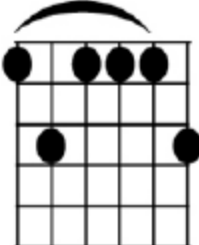

131114

X 5fr

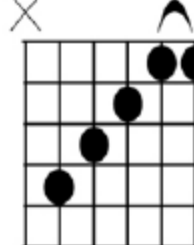

43211

XXO 9fr

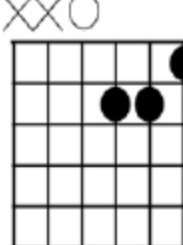

341

XX 12fr

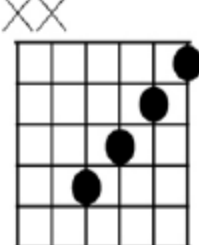

4321

10fr

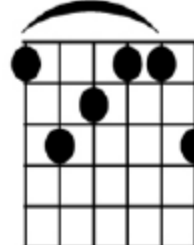

132114



D Minor Chords

D MINOR ¹¹

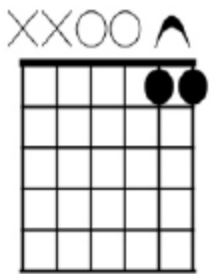
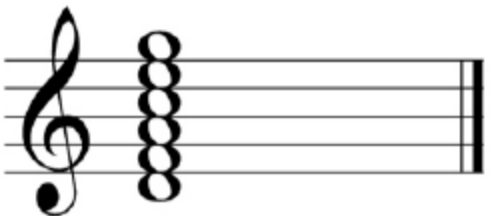

11

D MINOR ¹³

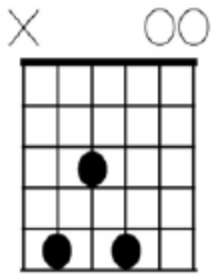
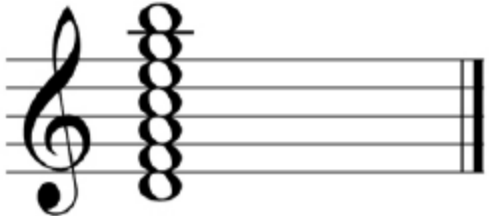

314

D MINOR ⁶

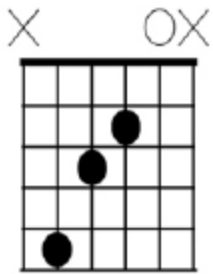

421

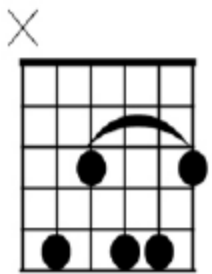

21341

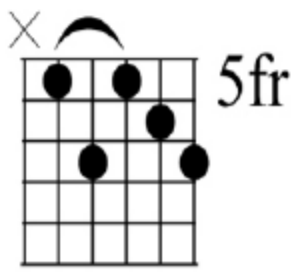

13124

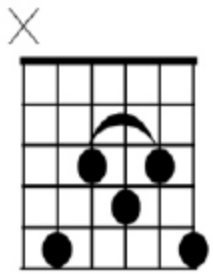

31214

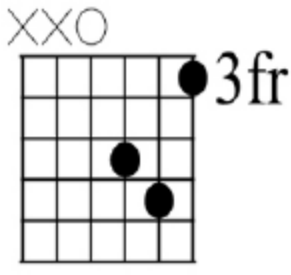

231

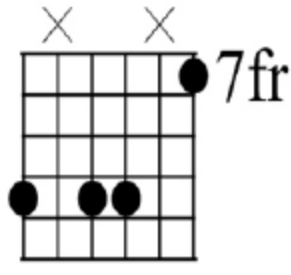

2 34 1

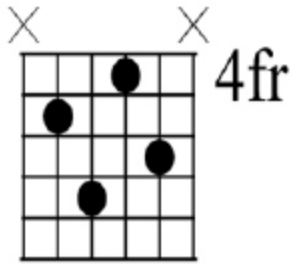

2413

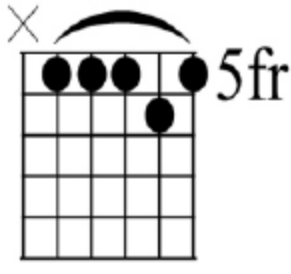

11121

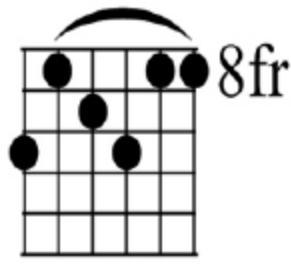

312411

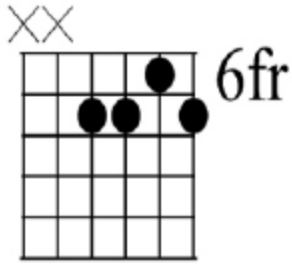

2314

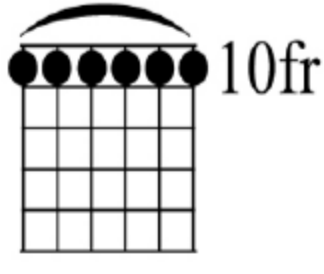

111111

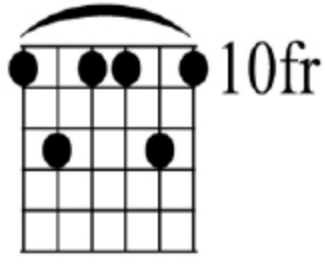

131141

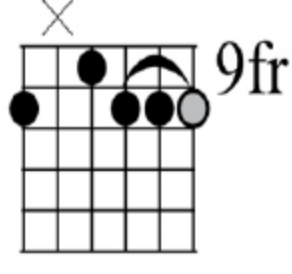

2 1333

D Minor Chords

D MINOR $\flat 6$



XXO

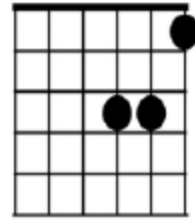

341

X

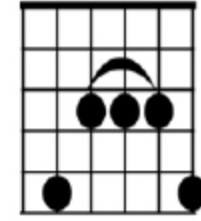

31114

X

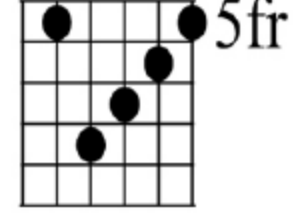

14321

X

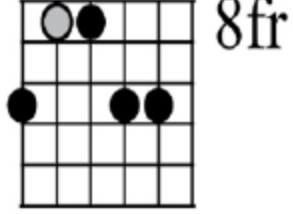

21134

X

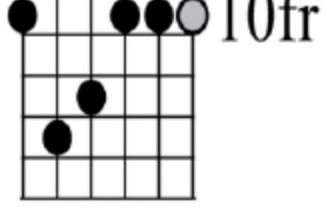

143111

D MINOR $\flat 9$



X

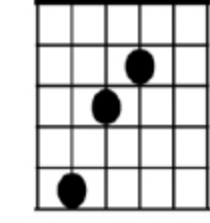

421

X

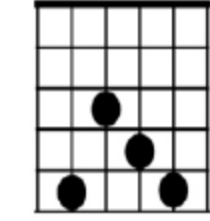

3124

X

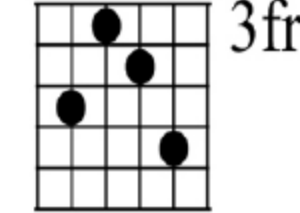

3124

X

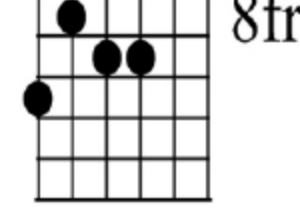

4123

X

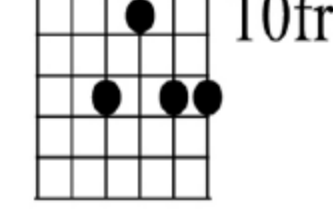

2134

D MINOR add9

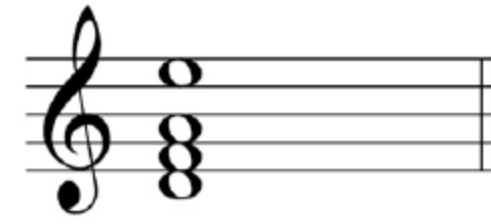

XX

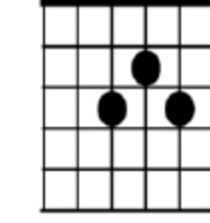

213

X

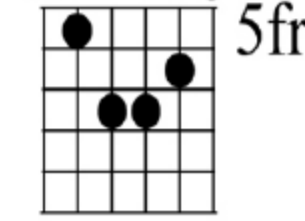

1342

X

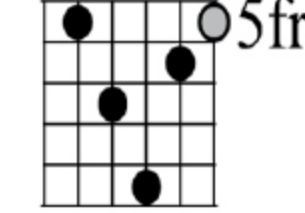

13421

X

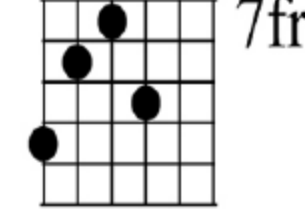

1243

X

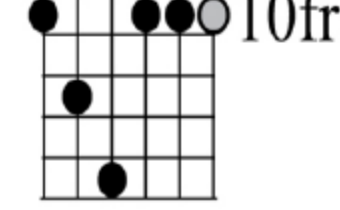

134111



D[#]/E^b Minor Chords

D[#]/E^b MINOR

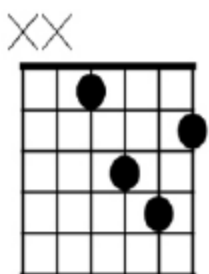
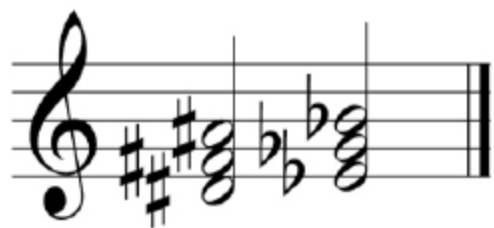

1342

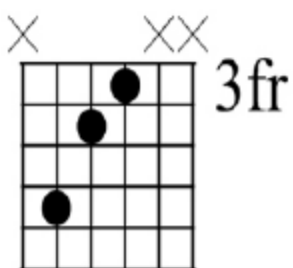

421

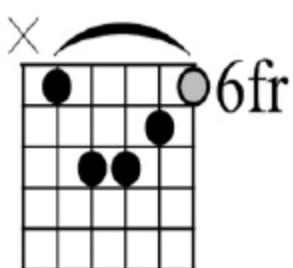

13421

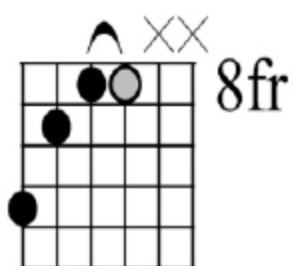

4211

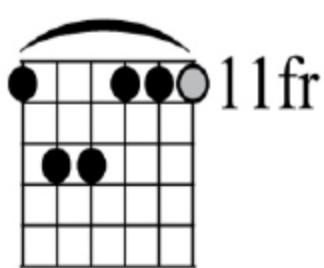

134111

D[#]/E^b MINOR⁷

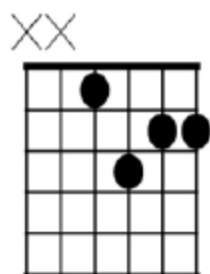

1423

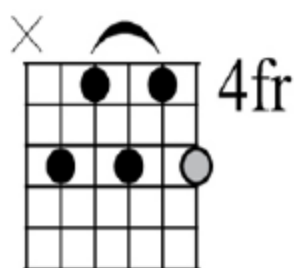

21314

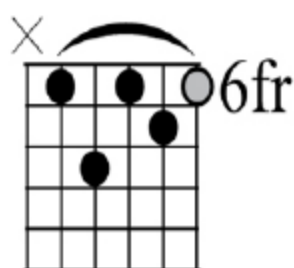

13121

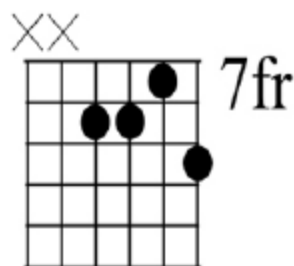

2314

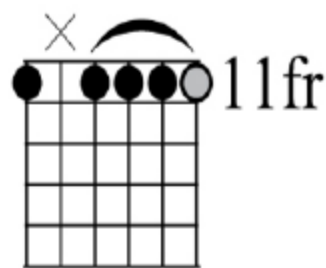

2 3333

D[#]/E^b MINOR^{7b5}

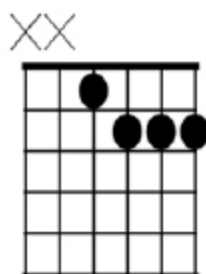

1222

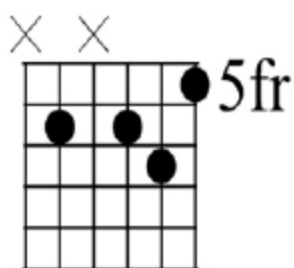

2 341

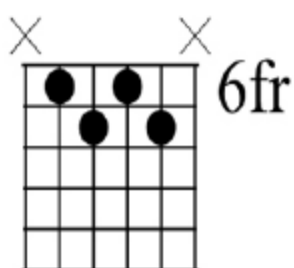

1324

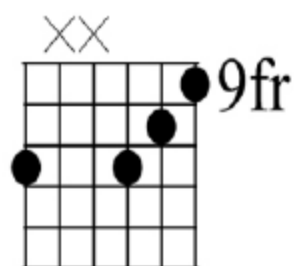

3 421

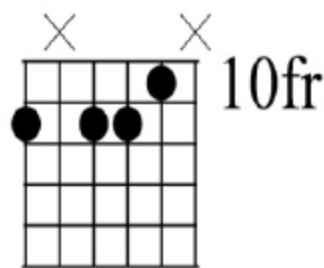

2 341

D[#]/E^b MINOR (Maj⁷)

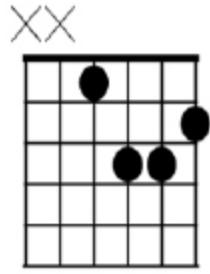

1342

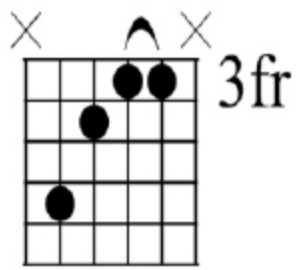

4211

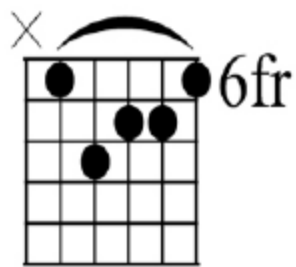

14231

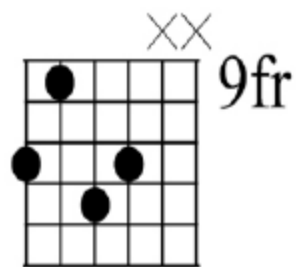

2143

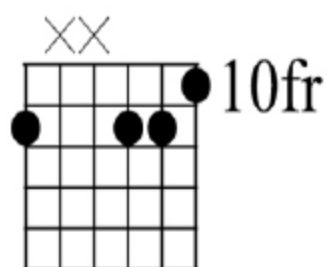

2 341

D[#]/E^b MINOR⁹

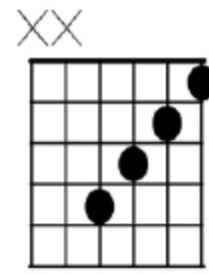

4321

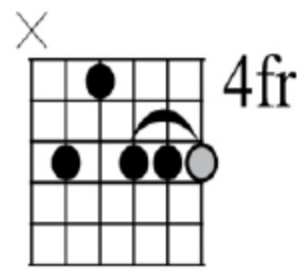

21333

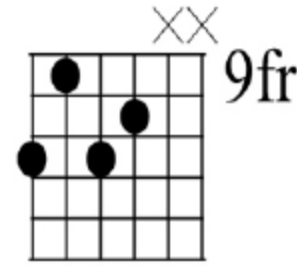

3142

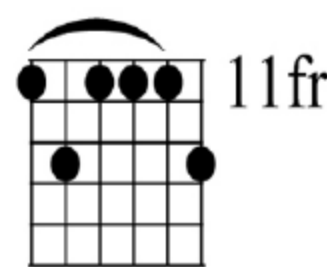

131114

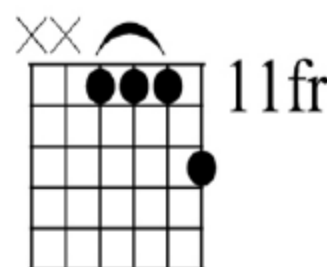

1113

D[#]/E^b MINOR⁹ (Maj⁷)

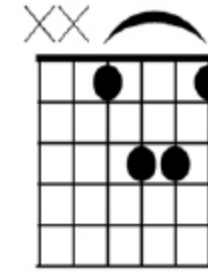

1341

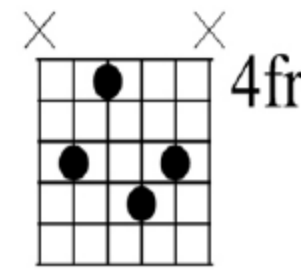

2143

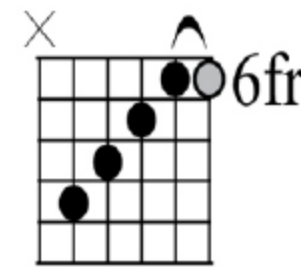

43211

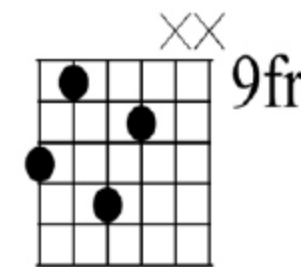

2143

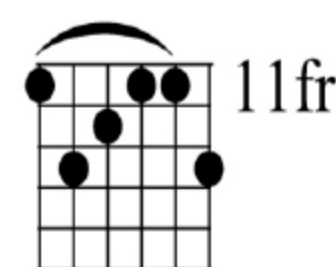

132114

D[#]/E^b Minor Chords





D[#]/E^b Minor Chords

D[#]/E^b MINOR ¹¹

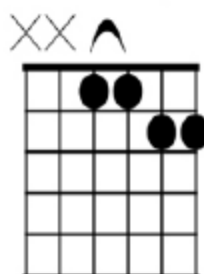

1134

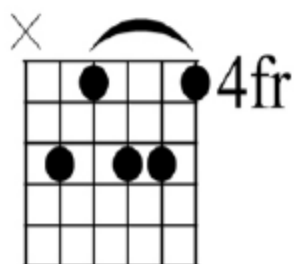

21341

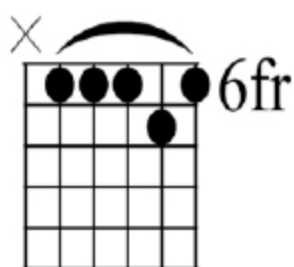

11121

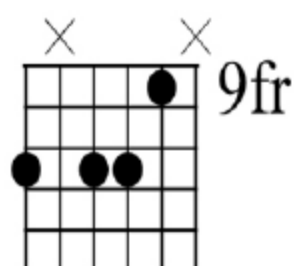

2 341

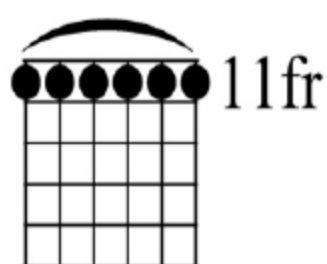

111111

D[#]/E^b MINOR ¹³

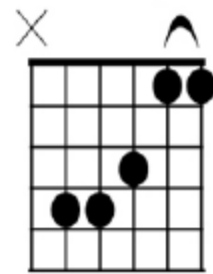

34211

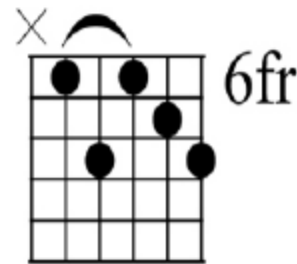

13124

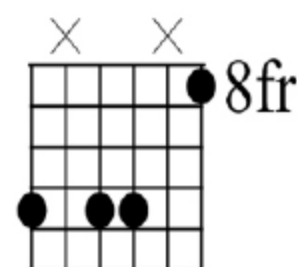

2 34 1

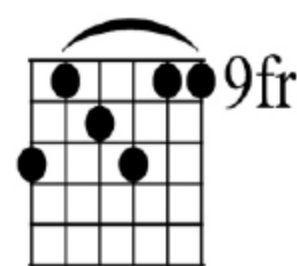

312411

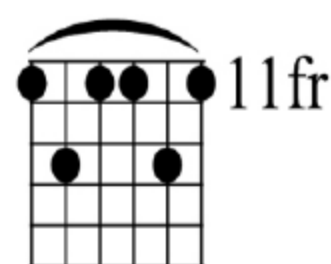

131141

D[#]/E^b MINOR ⁶

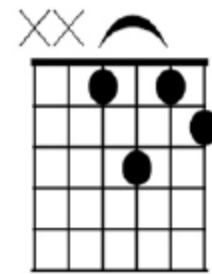

1312

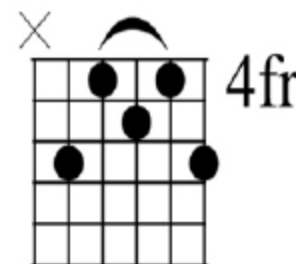

31214

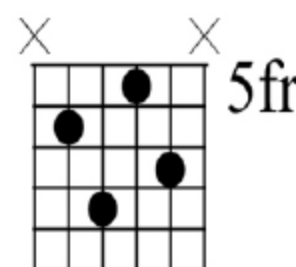

2413

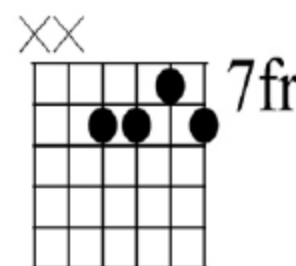

2314

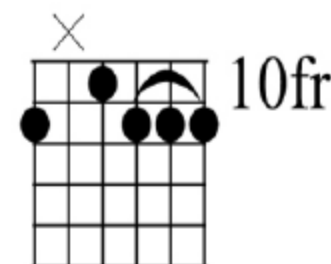

2 1333

D[#]/E^b MINOR ^b6

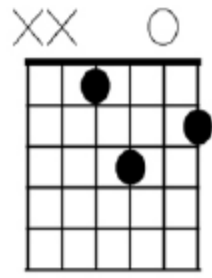

13 2

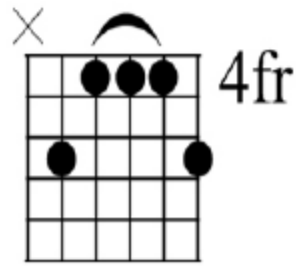

3114

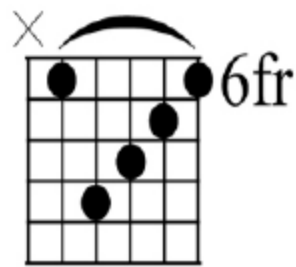

14321

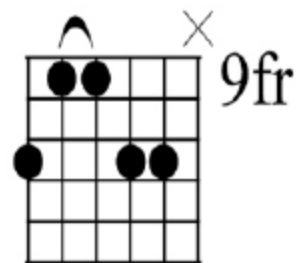

21134

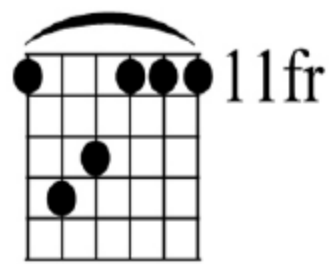

143111

D[#]/E^b MINOR ⁶/₉

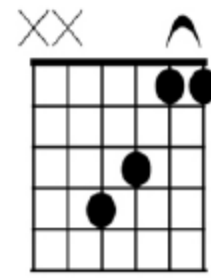

4311

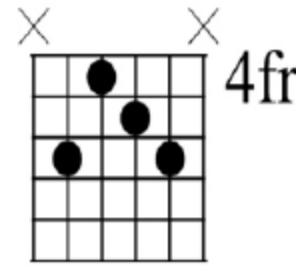

3124

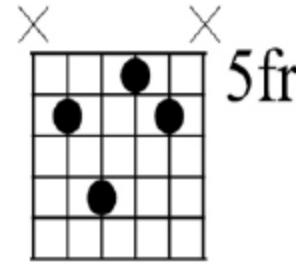

2413

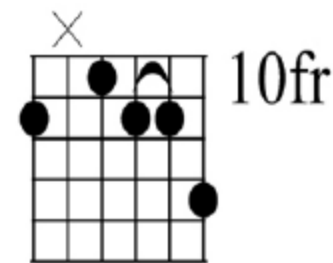

2 1334

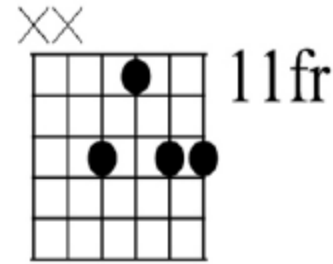

2134

D[#]/E^b MINOR add9

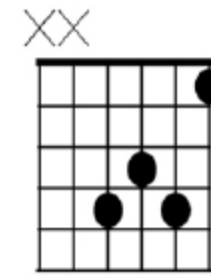

3241

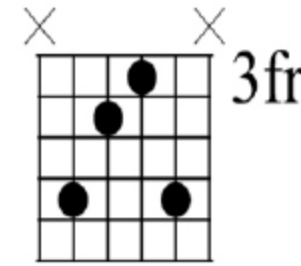

3214

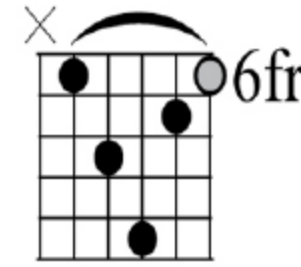

13421

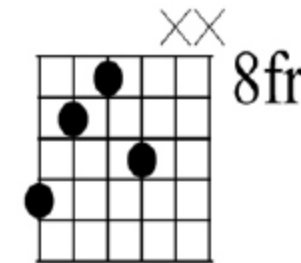

4213

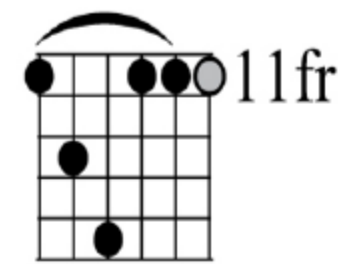

134111

D[#]/E^b Minor Chords



E Minor Chords

E MINOR

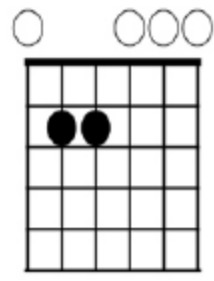
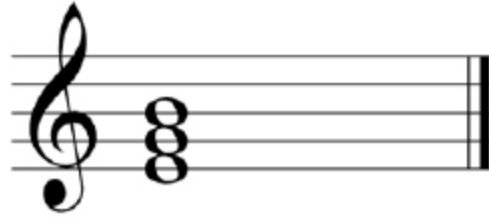

23

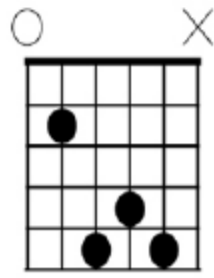

1324

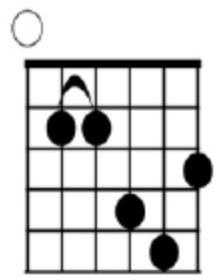

11342

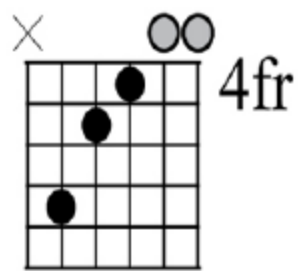

421

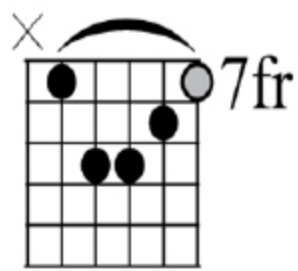

13421

E MINOR⁷

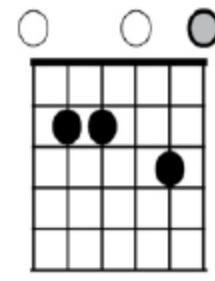
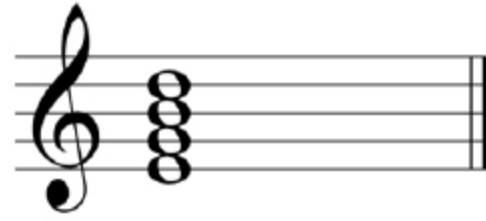

23 4

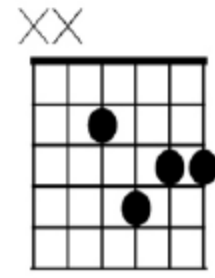

1423

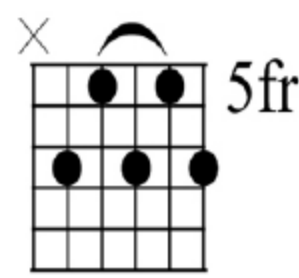

21314

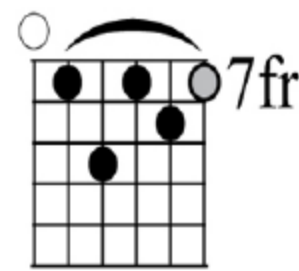

13121

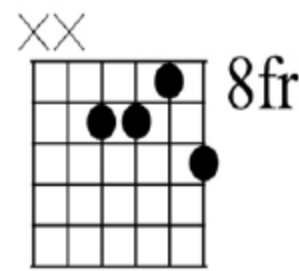

2314

E MINOR^{7b5}

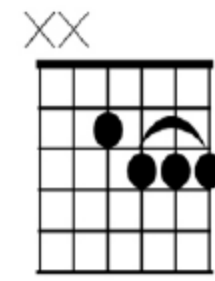

1222

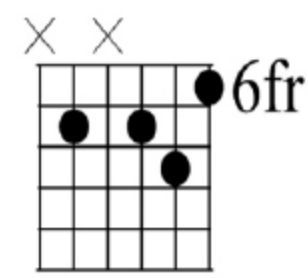

2 341

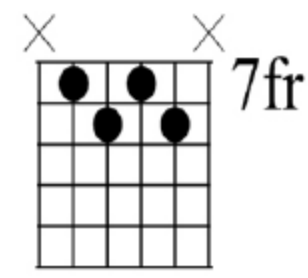

1324

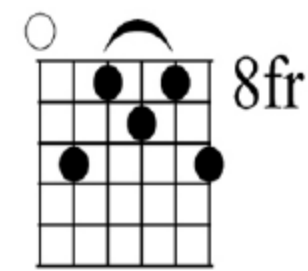

31214

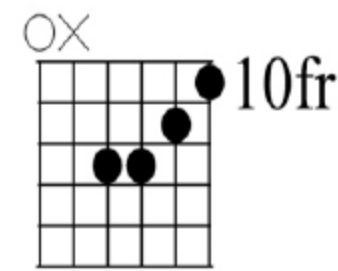

3421

E Minor Chords

E MINOR (Maj⁷)

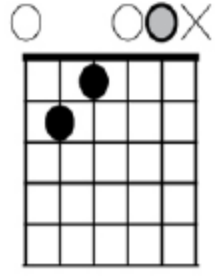
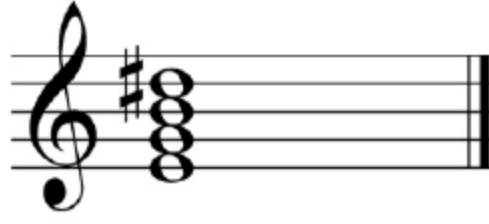

21

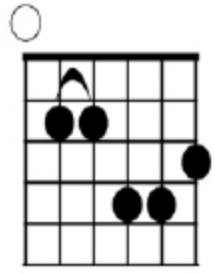

11342

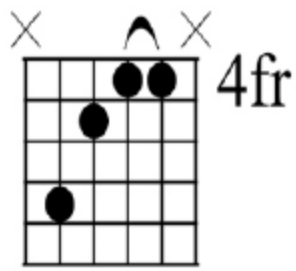

4211

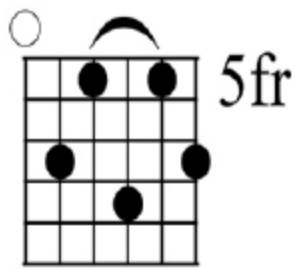

21413

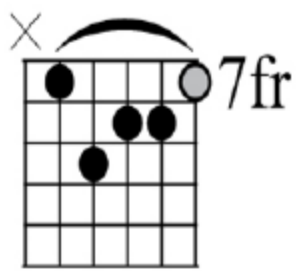

14231

E MINOR⁹

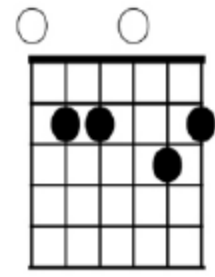
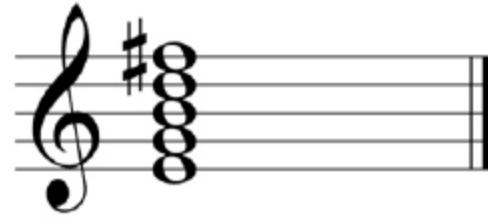

12 43

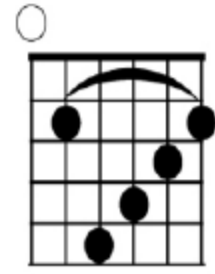

14321

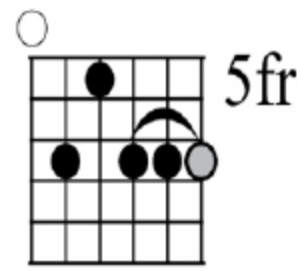

21333

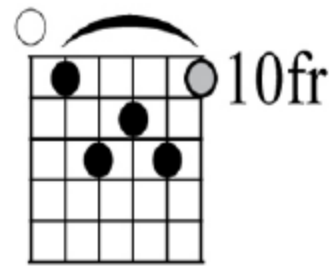

13241

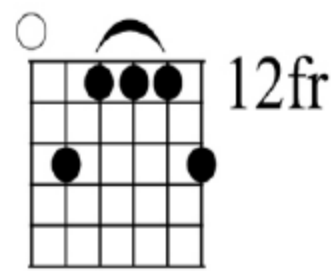

31114

E MINOR⁹ (Maj⁷)

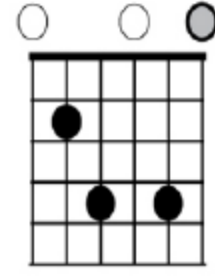
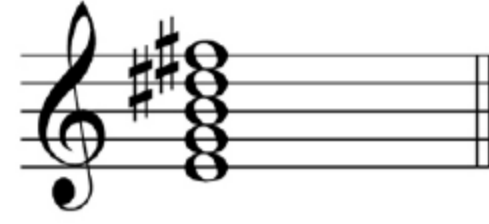

13 4

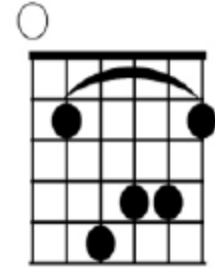

14231

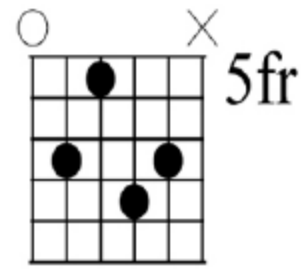

2143

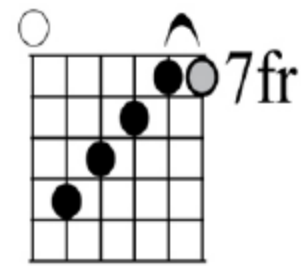

43211

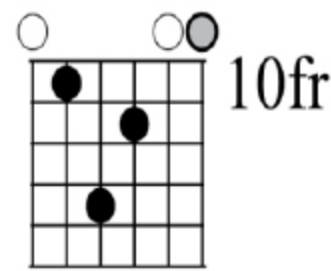

142

E Minor Chords

E MINOR ¹¹

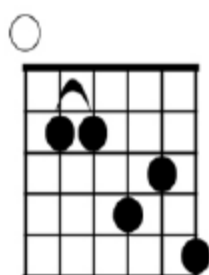
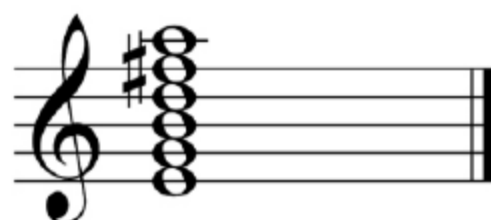

11324

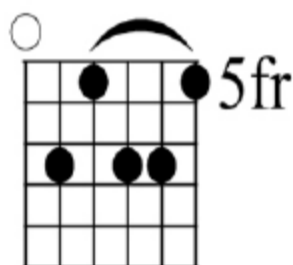

21341

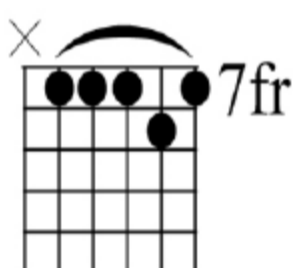

11121

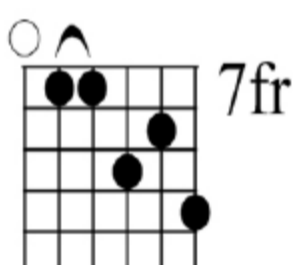

11324

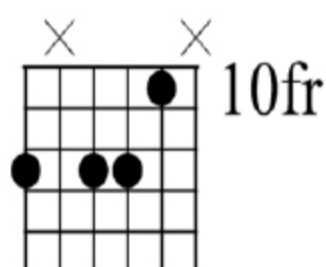

2 341

E MINOR ¹³

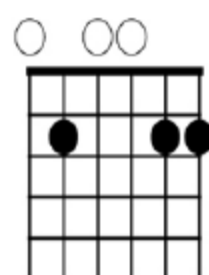
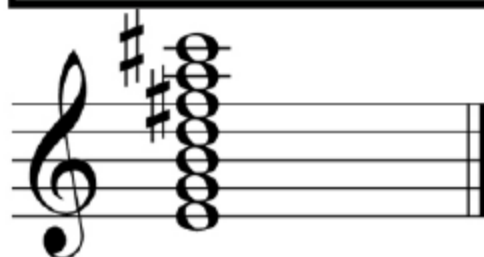

2 34

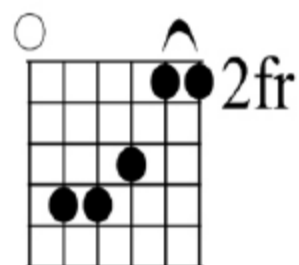

34211

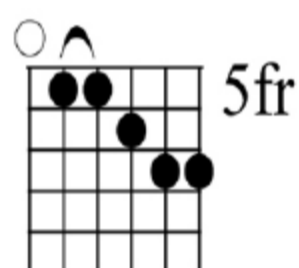

11234

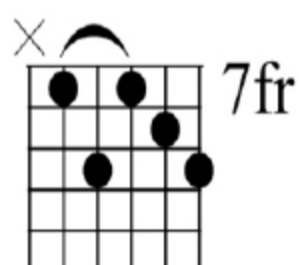

13124

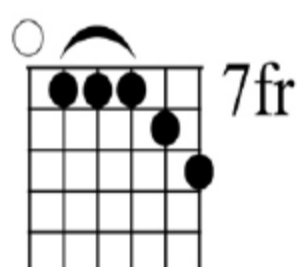

11123

E MINOR ⁶

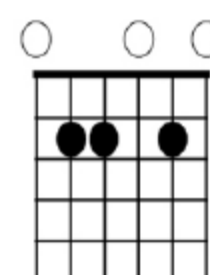

23 4

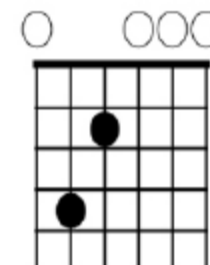

31

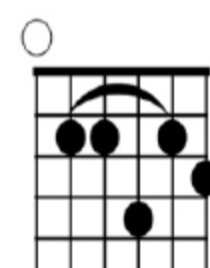

11312

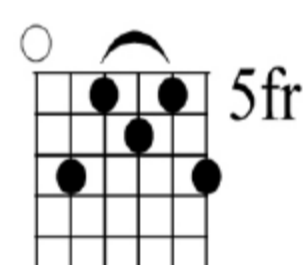

31214

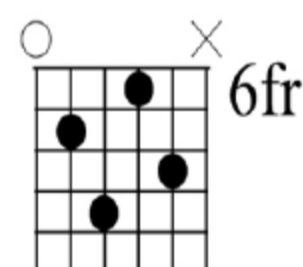

2413

E Minor Chords

E MINOR $\flat 6$

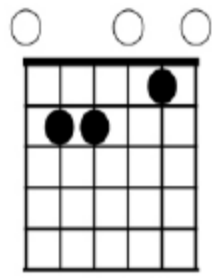

23 1

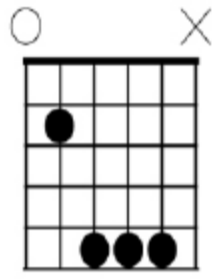

1234

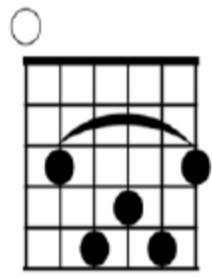

13241

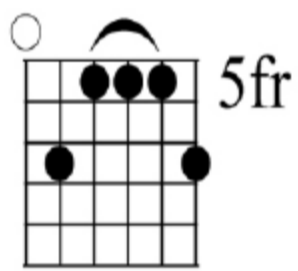

31114

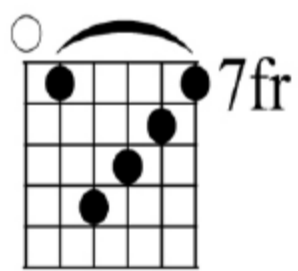

14321

E MINOR $\flat 6$

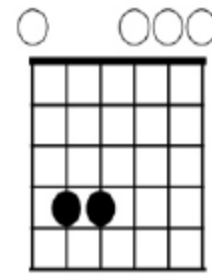

34

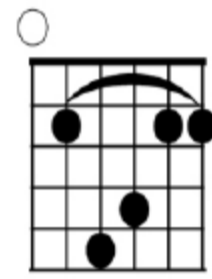

14311

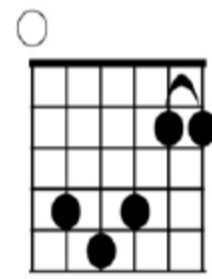

24311

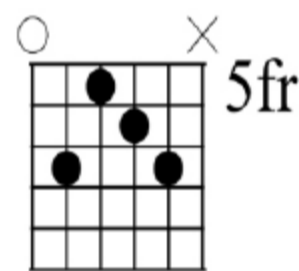

3124

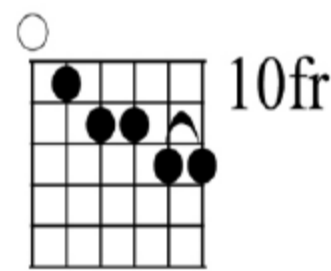

12344

E MINOR $\text{add} 9$

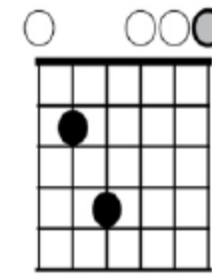
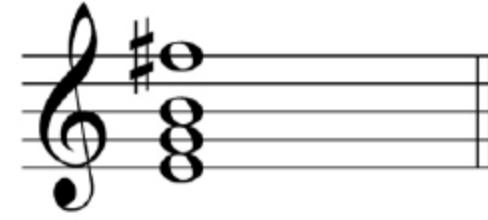

13

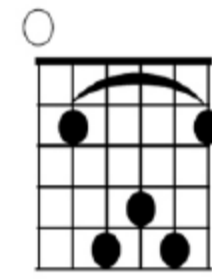

13241

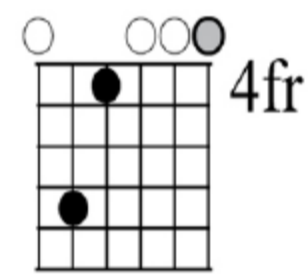

41

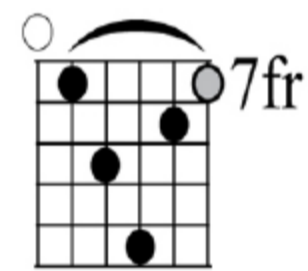

13421

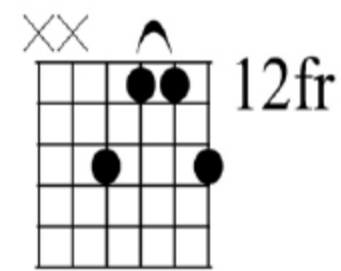

3114



F Minor Chords

F MINOR

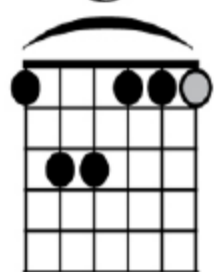
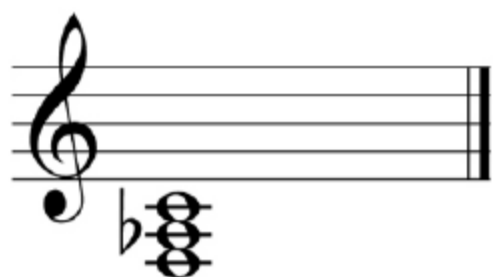

134111

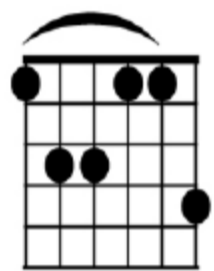

123114

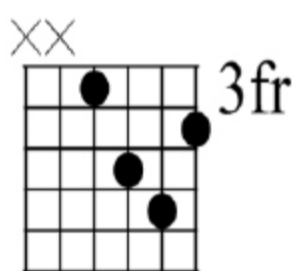

1342

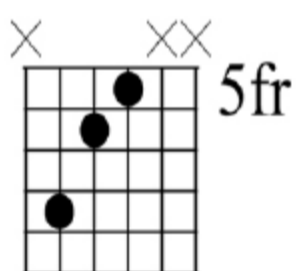

421

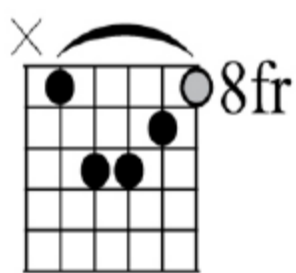

13421

F MINOR⁷

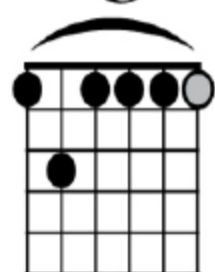
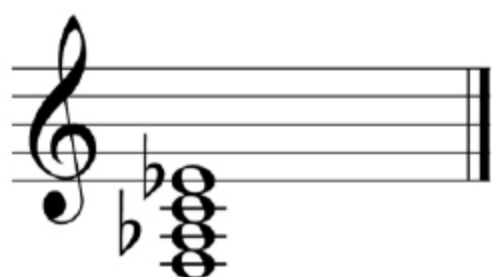

131111

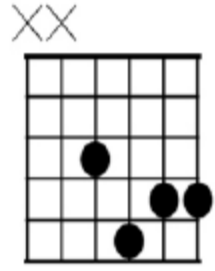

1423

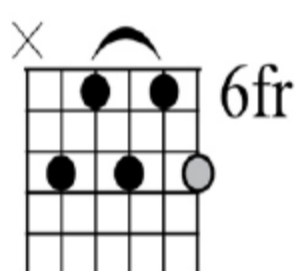

21314

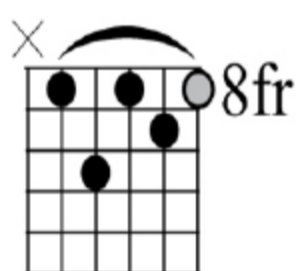

13121

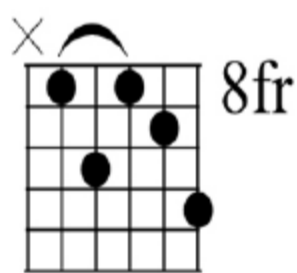

13124

F MINOR^{7b5}

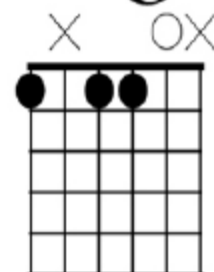

1 23

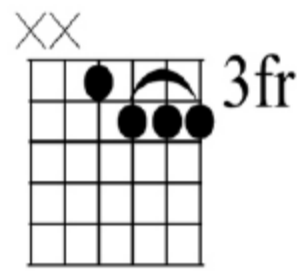

1222

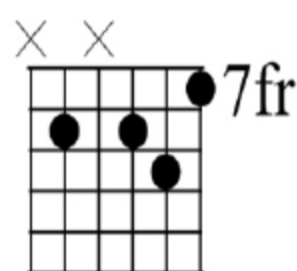

2 341

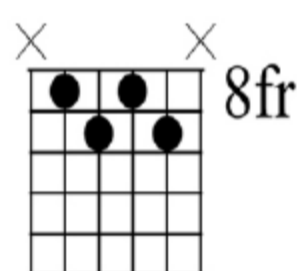

1324

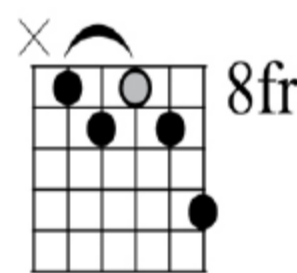

12134

F Minor Chords

F MINOR (Maj⁷)

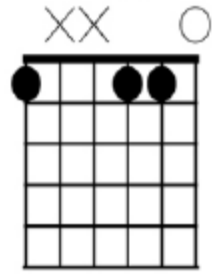

1 23

XX

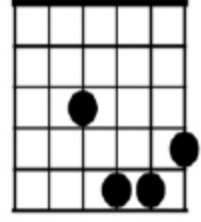

1342

X

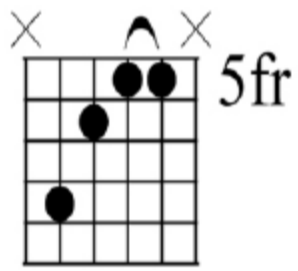

4211

X

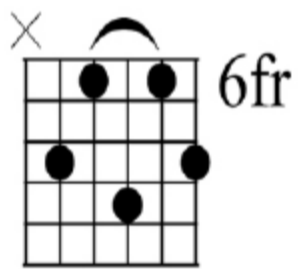

21413

X

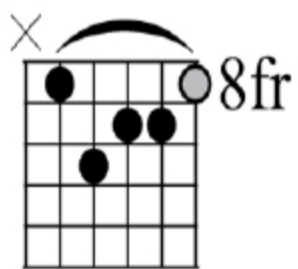

14231

F MINOR⁹

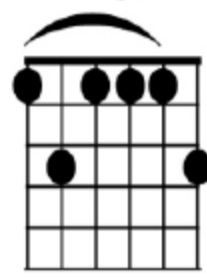
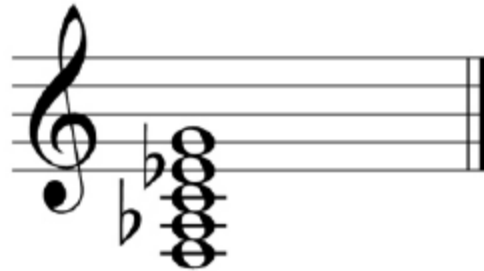

131114

XX

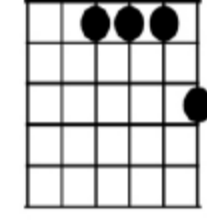

1113

XX

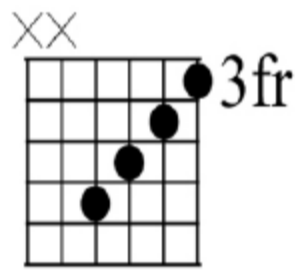

4321

X

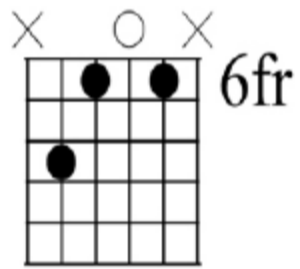

41 2

X

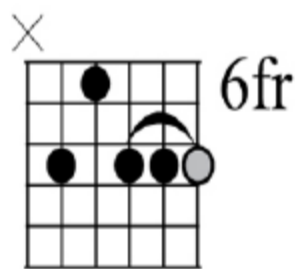

21333

F MINOR⁹ (Maj⁷)

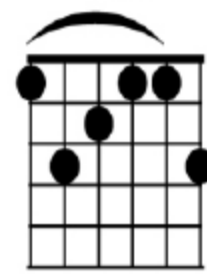
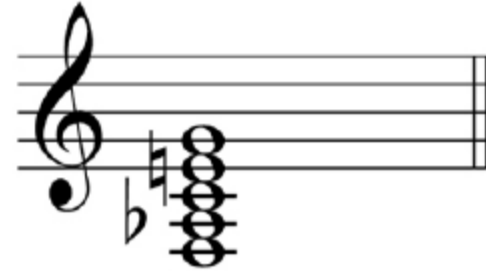

132114

XX

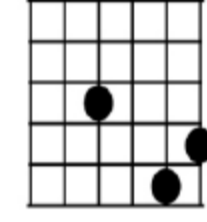

1 32

XX

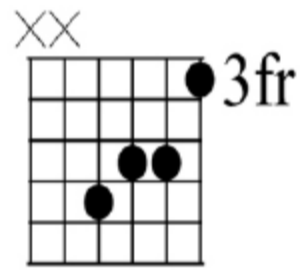

4231

X

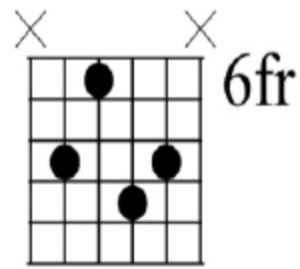

2143

X

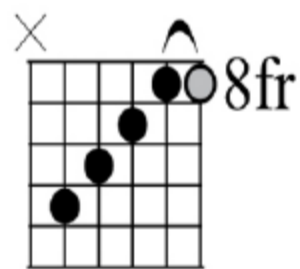

43211

F Minor Chords

F MINOR¹¹

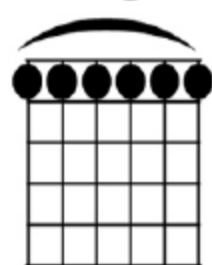
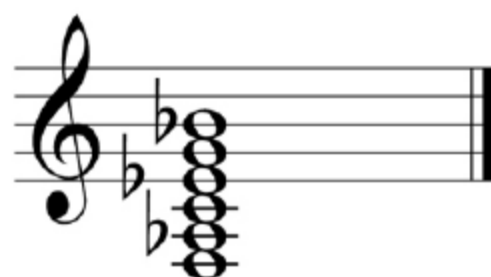

111111

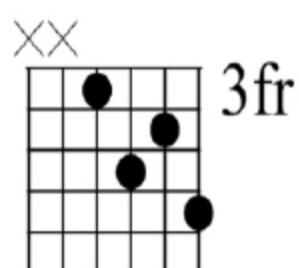

1324

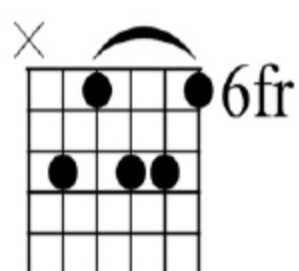

21341

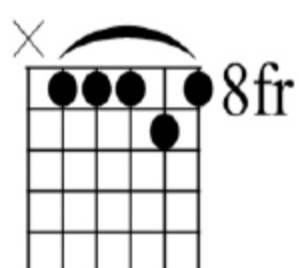

11121

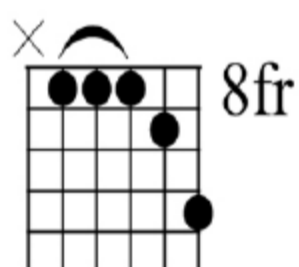

11124

F MINOR¹³

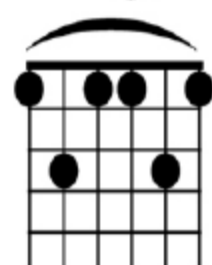
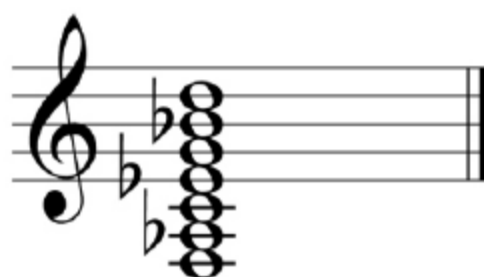

131141

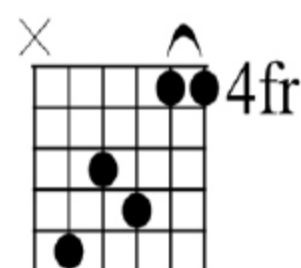

42311

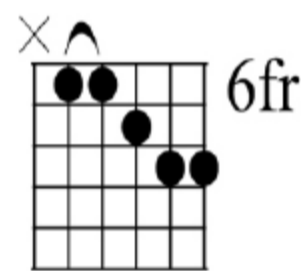

11234

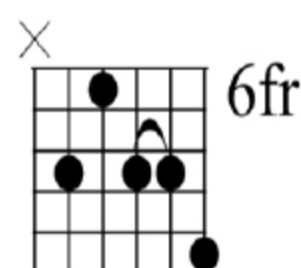

21334

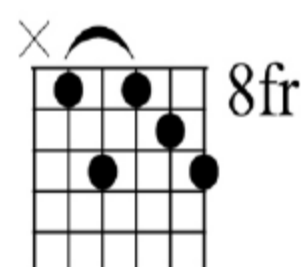

13124

F MINOR⁶

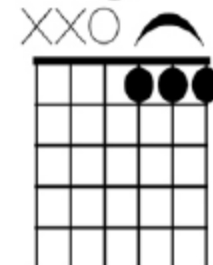
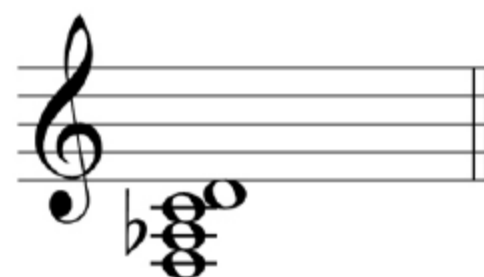

111



123141

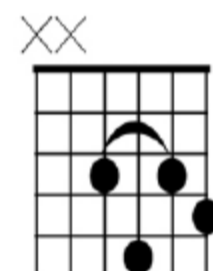

1312

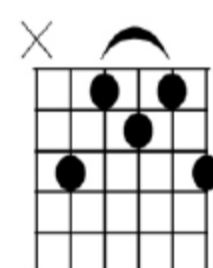

31214

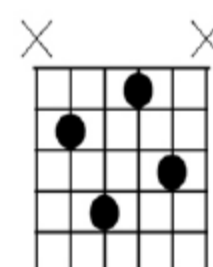

2413

F Minor Chords

F MINOR $\flat 6$

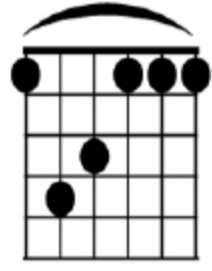

143111

xx

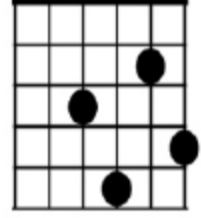

2413

x

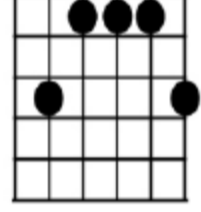

31114

x

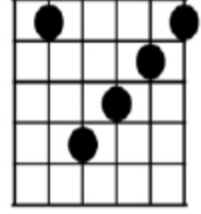

14321

x

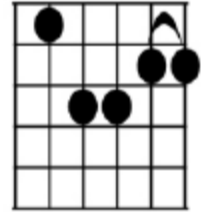

13422

F MINOR $\flat 9$

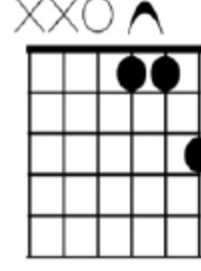

113

xo

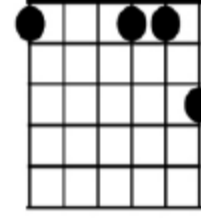

1 224

x

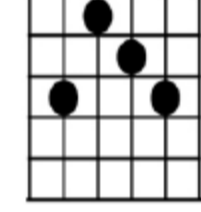

3124

x

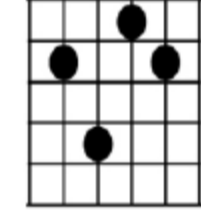

2413

x

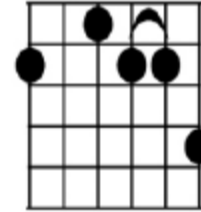

2 1334

F MINOR $\text{add} 9$

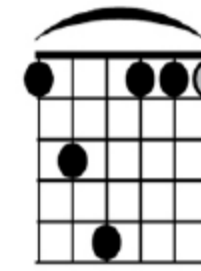
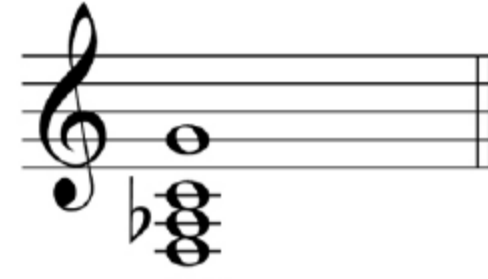

134111

xx o

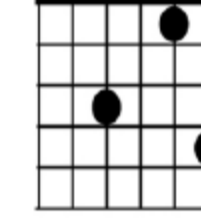

2 14

xx

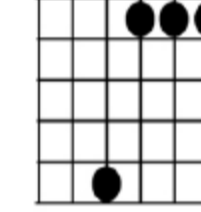

4111

x

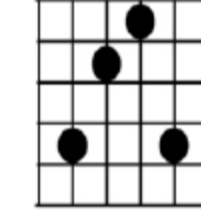

3214

x

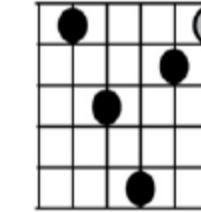

13421





F[#]/G^b Minor Chords

F[#]/G^b MINOR

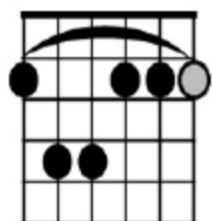

134111

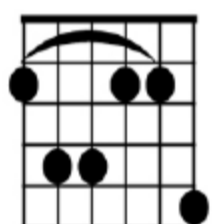

123114

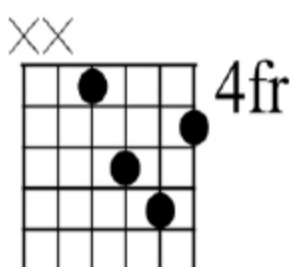

1342

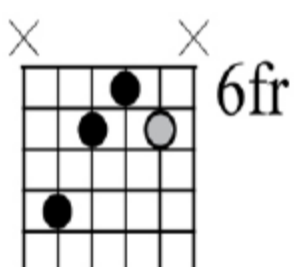

4213

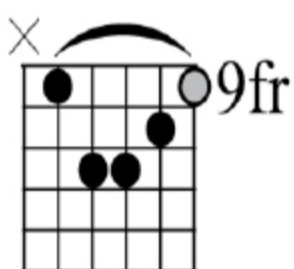

13421

F[#]/G^b MINOR⁷

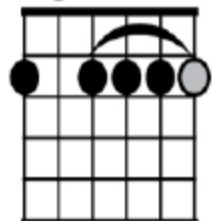

2 3333

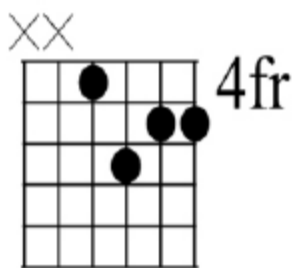

1423

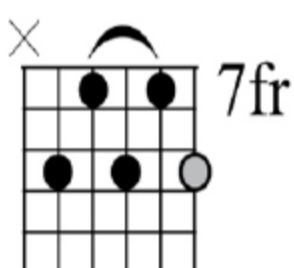

21314

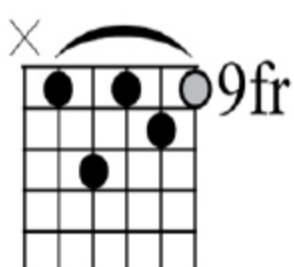

13121

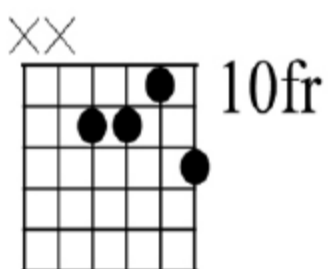

2314

F[#]/G^b MINOR^{7b5}

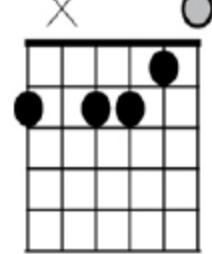

2 341

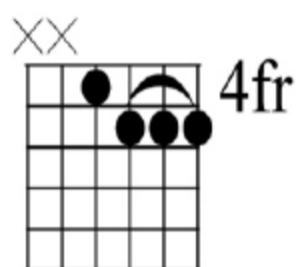

1222

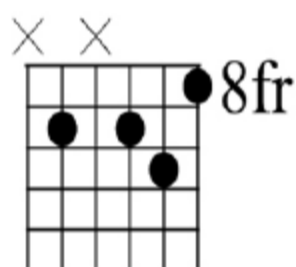

2 341

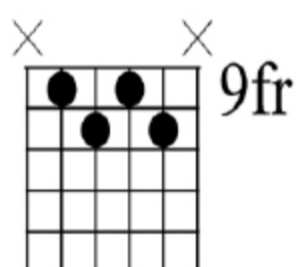

1324

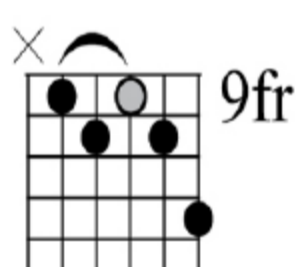

12134

F[#]/G^b Minor Chords

F[#]/G^b MINOR (Maj⁷)

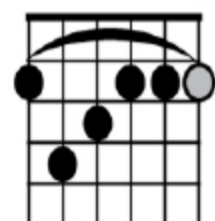

132111

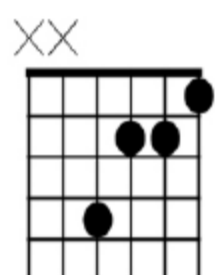

4231

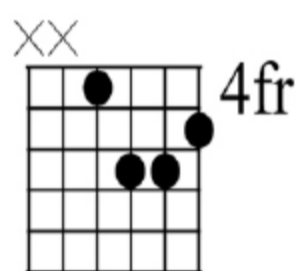

1342

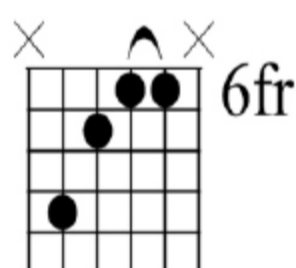

4211

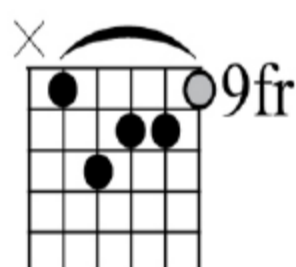

14231

F[#]/G^b MINOR⁹

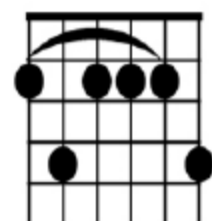

131114

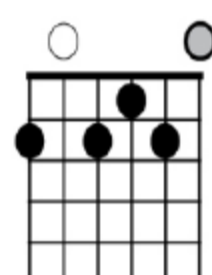

2 314

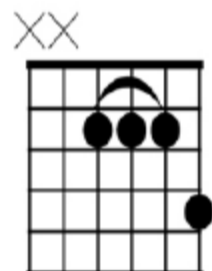

1114

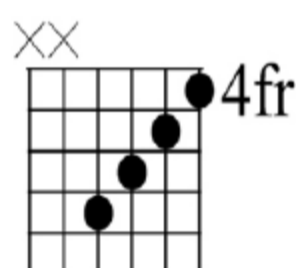

4321

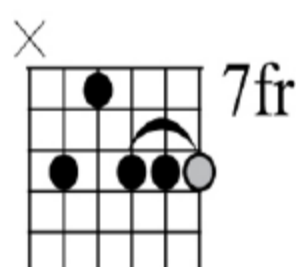

21333

F[#]/G^b MINOR⁹ (Maj⁷)

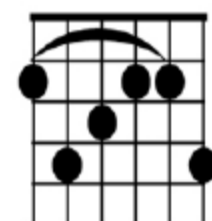

132114

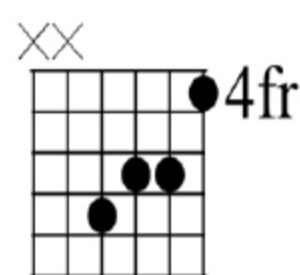

4231

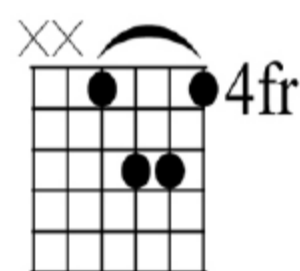

1341

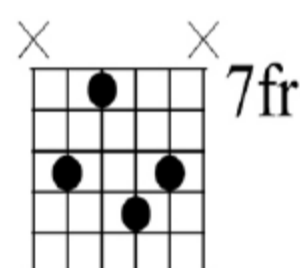

2143

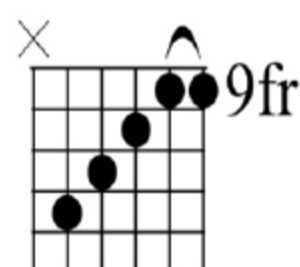

43211



F[#]/G^b Minor Chords

F[#]/G^b MINOR ¹¹

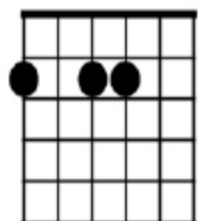

2 34

xx

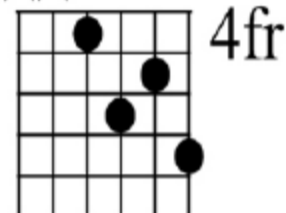

1324

x

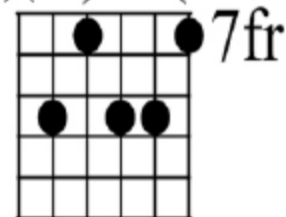

21341

x

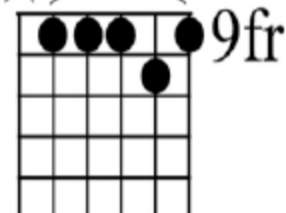

11121

x

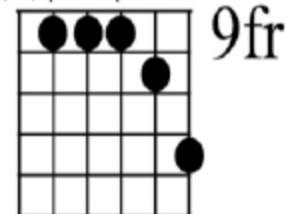

11124

F[#]/G^b MINOR ¹³

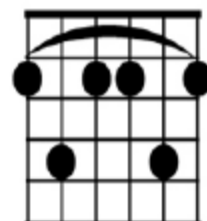
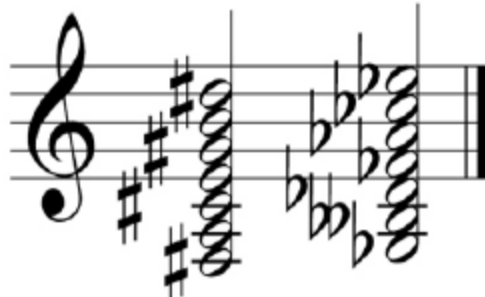

131141

x

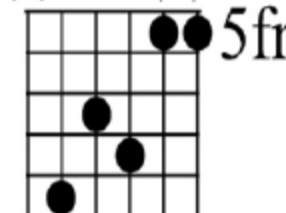

42311

x

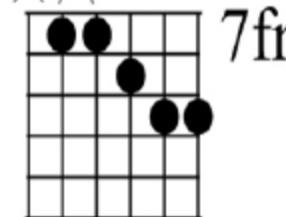

11234

x

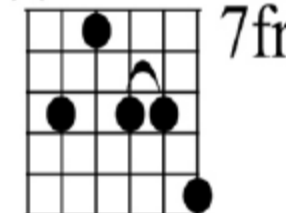

21334

x

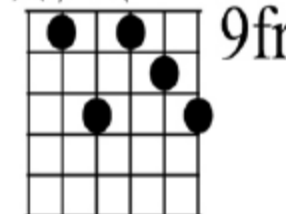

13124

F[#]/G^b MINOR ⁶

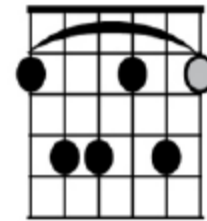

123141

o

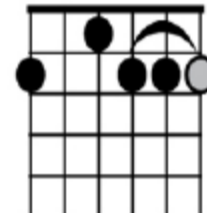

2 1333

xx

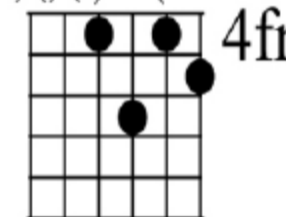

1312

x

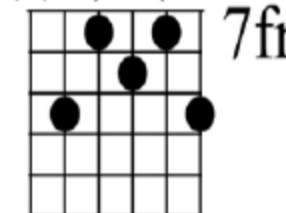

31214

x

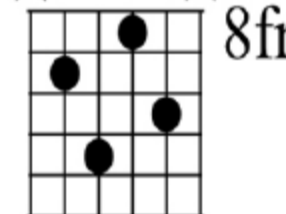

2413

F[#]/G^b MINOR ^b6



143111

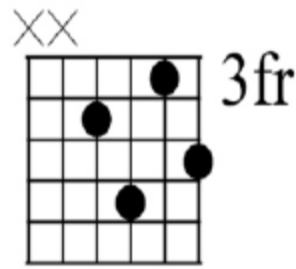

2413

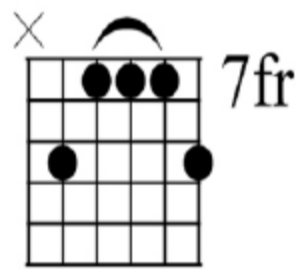

31114

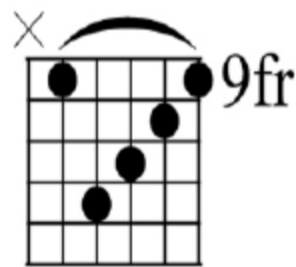

14321

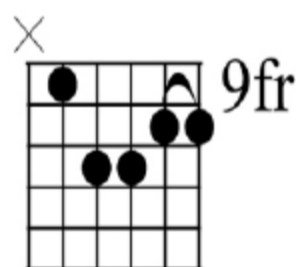

13422

F[#]/G^b MINOR ⁶/₉

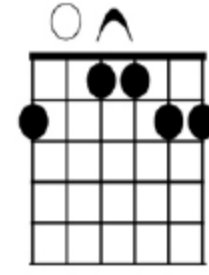

2 1134

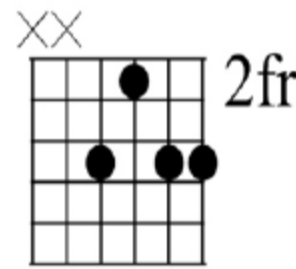

2134

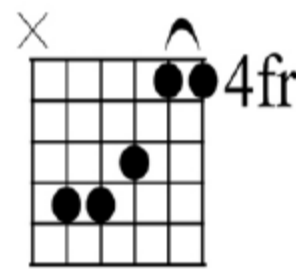

34211

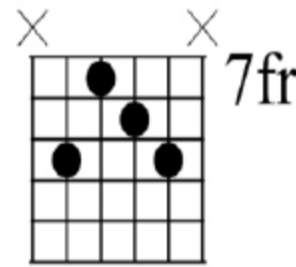

3124

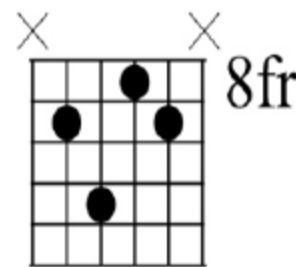

2413

F[#]/G^b MINOR add9

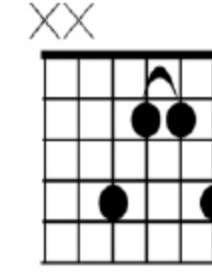

3114

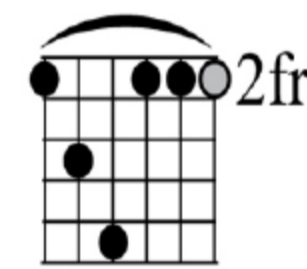

134111

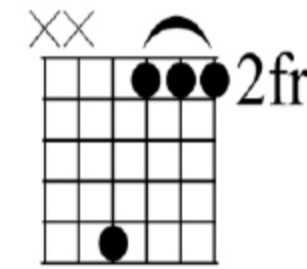

4111

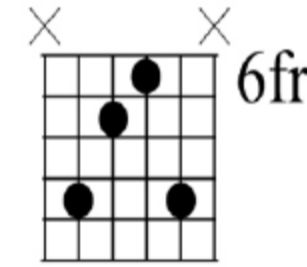

3214

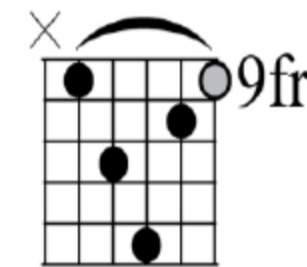

13421

F[#]/G^b Minor Chords



G Minor Chords

G MINOR

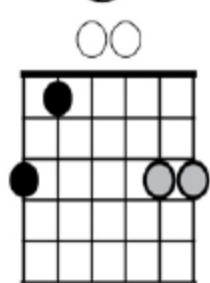
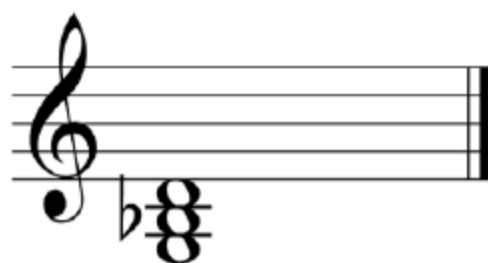

21 34

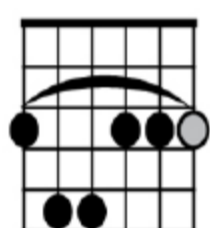

134111

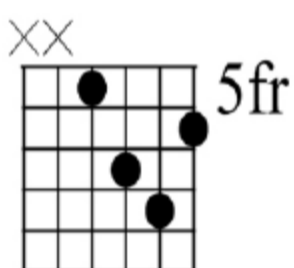

1342

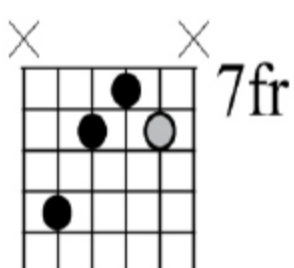

4213

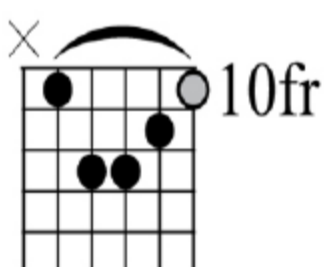

13421

G MINOR⁷

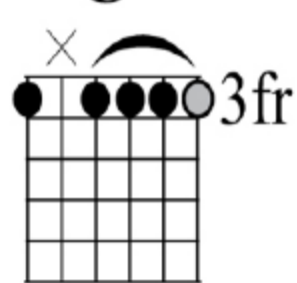

2 3333

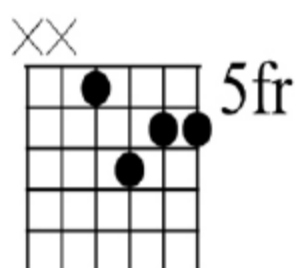

1423

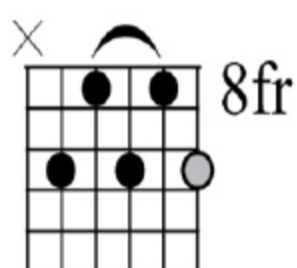

21314

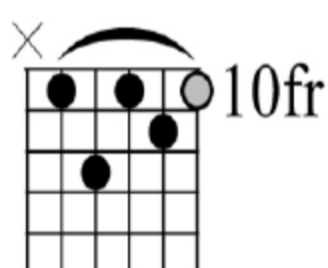

13121

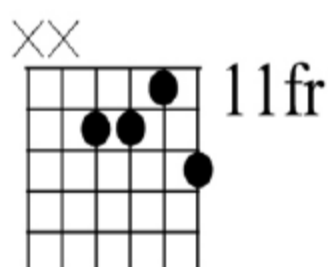

2314

G MINOR^{7b5}

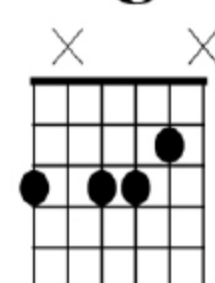

2 341

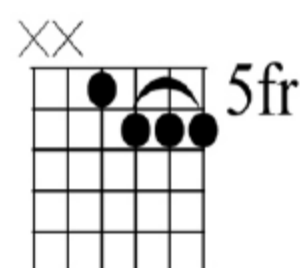

1222

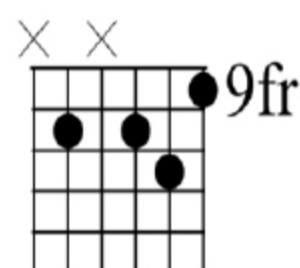

2 341

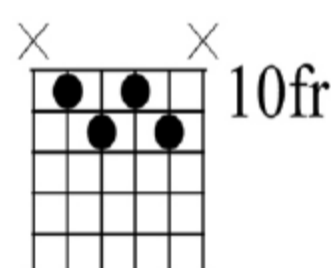

1324

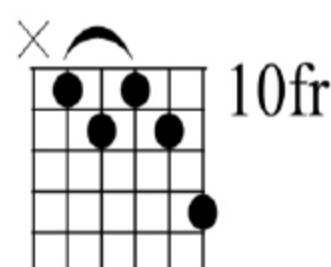

12134

G Minor Chords

G MINOR (Maj⁷)

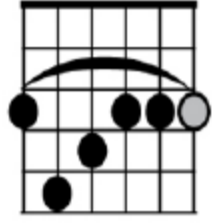

132111

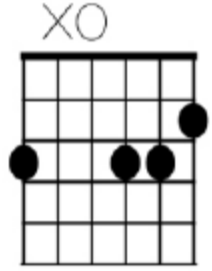

2 341

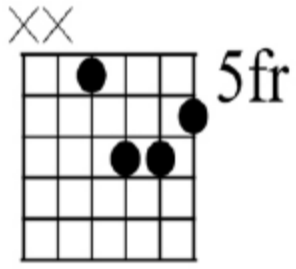

1342

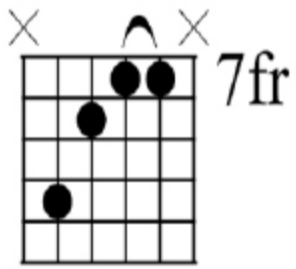

4211

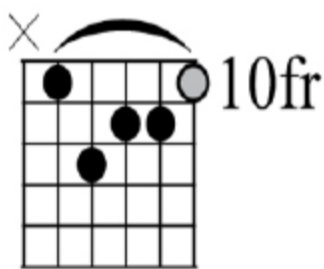

14231

G MINOR⁹

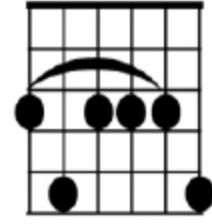
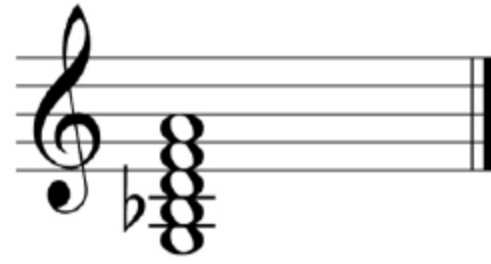

131114

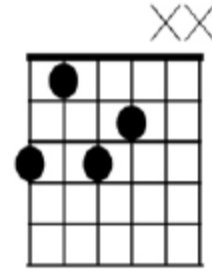

3142

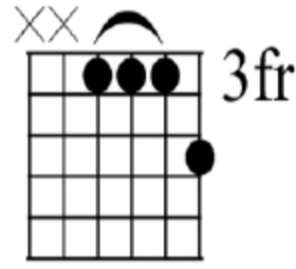

1113

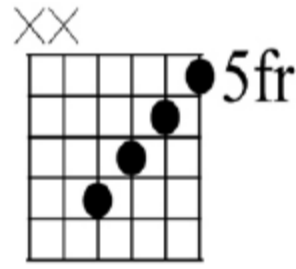

4321

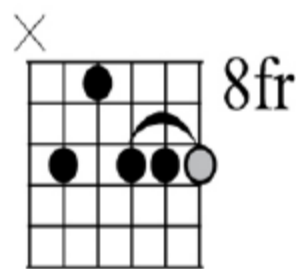

21333

G MINOR⁹ (Maj⁷)

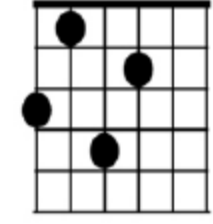

2143

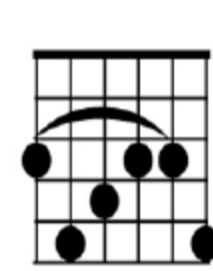

132114

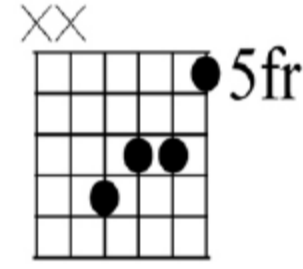

4231

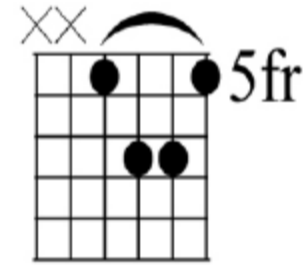

1341

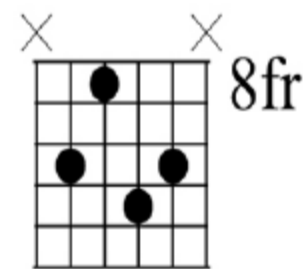

2143



G Minor Chords

G MINOR¹¹

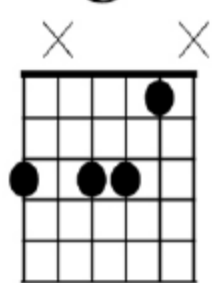
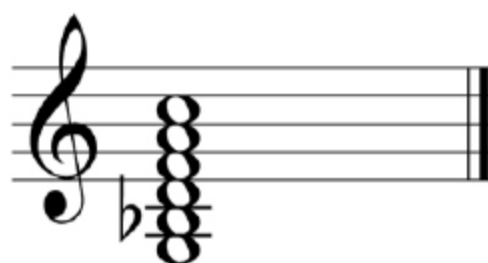

2 341

xx

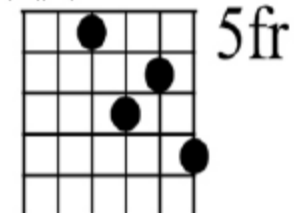

1324

x

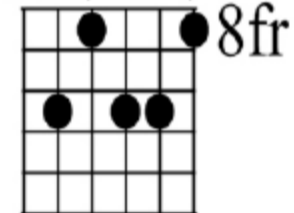

21341

x

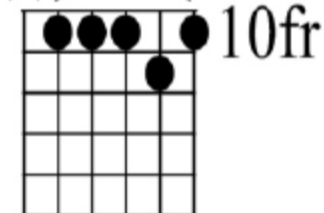

11121

x

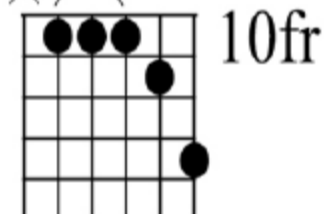

11124

G MINOR¹³

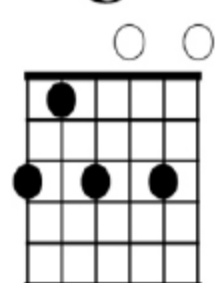
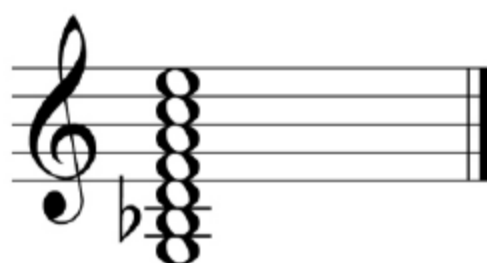

213 4

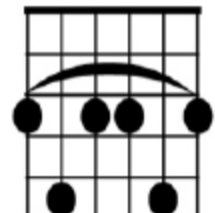

131141

x

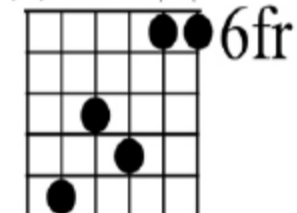

42311

x

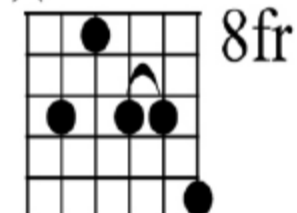

21334

x

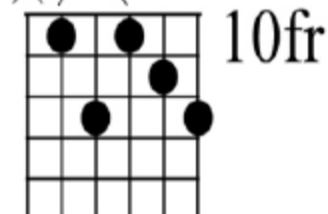

13124

G MINOR⁶

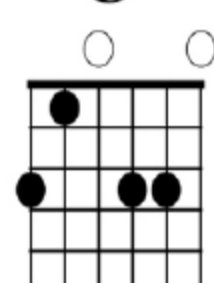

21 34

x

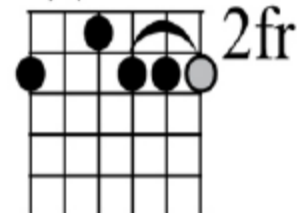

2 1333

xx

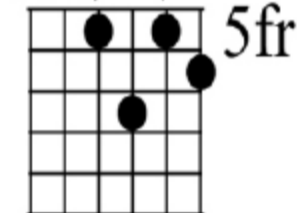

1312

x

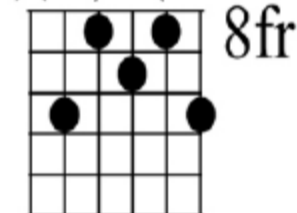

31214

x

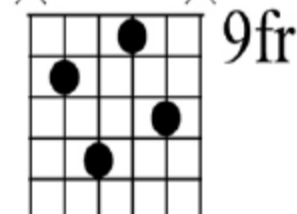

2413

G Minor Chords

G MINOR $\flat 6$

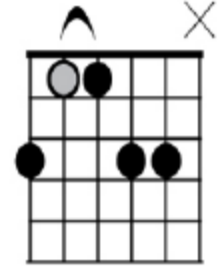

21134

G MINOR $\flat 7$

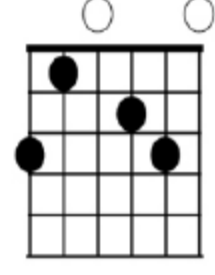

31 24

G MINOR add9

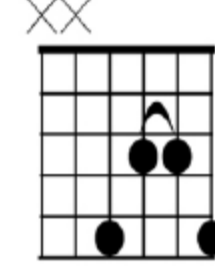
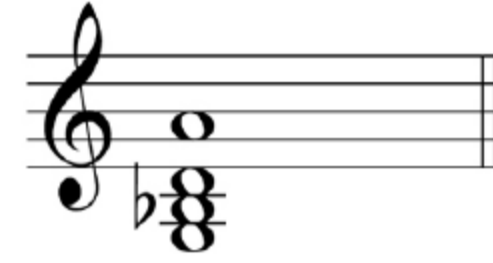

3114

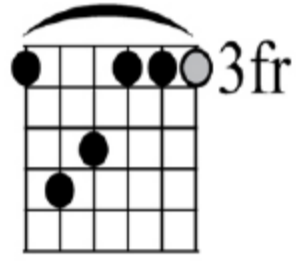

143111

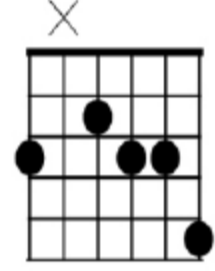

2 1334

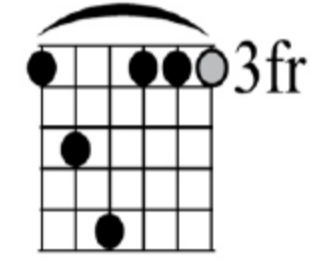

134111

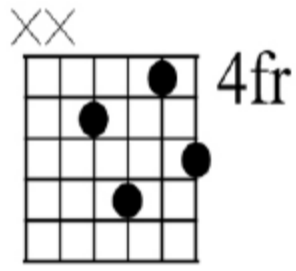

2413

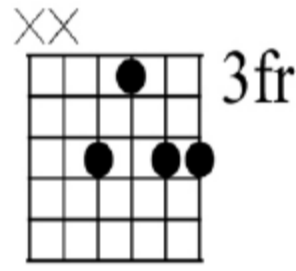

2134

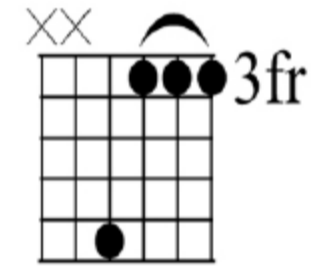

4111

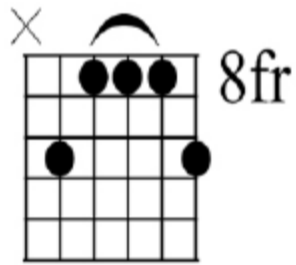

31114

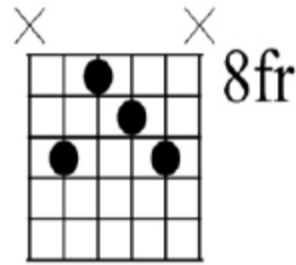

3124

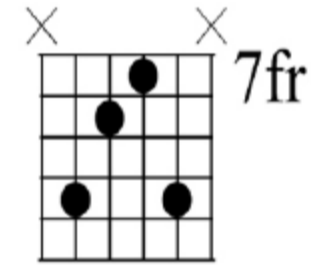

3214

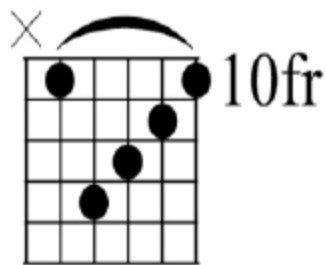

14231

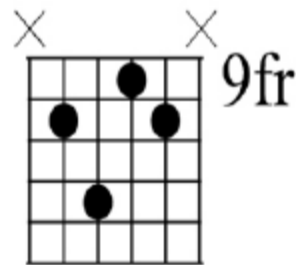

2413

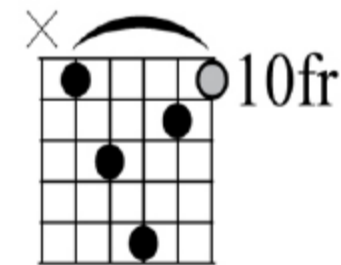

13421



G[#]/A^b Minor Chords

G[#]/A^b MINOR

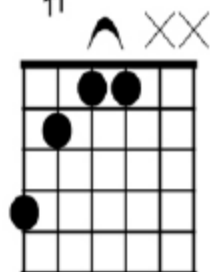

4211



134111

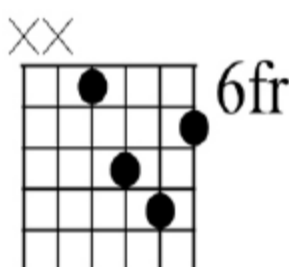

1342

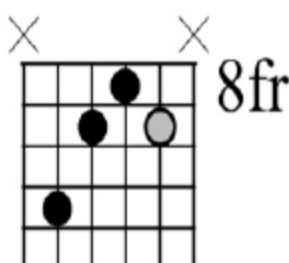

4213

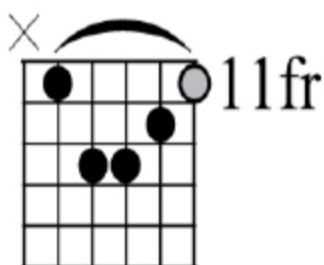

13421

G[#]/A^b MINOR⁷

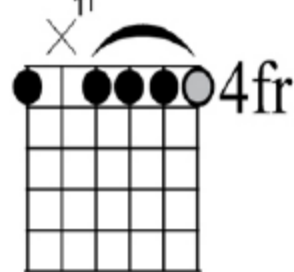

2 3333

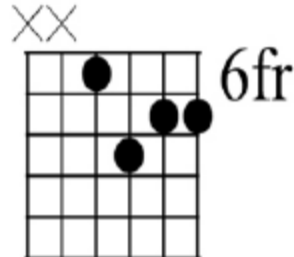

1423

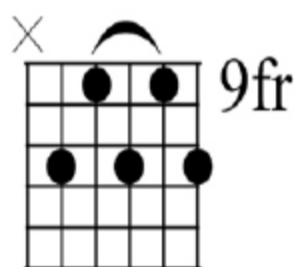

21314

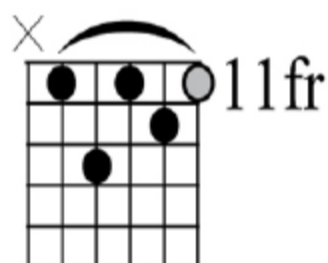

13121

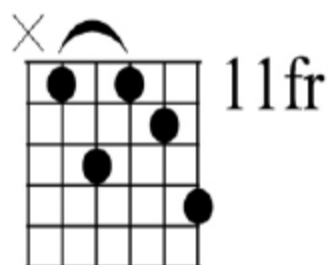

13124

G[#]/A^b MINOR^{7b5}

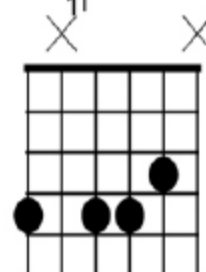
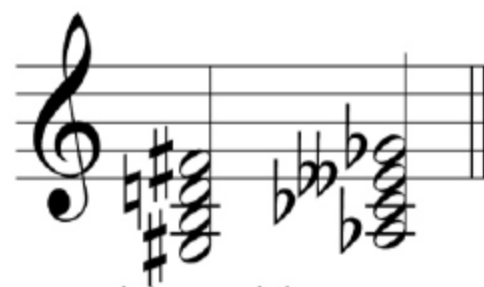

2 341

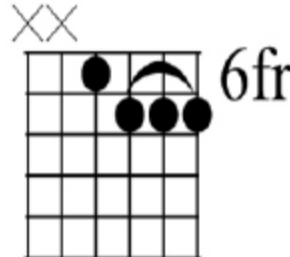

1222

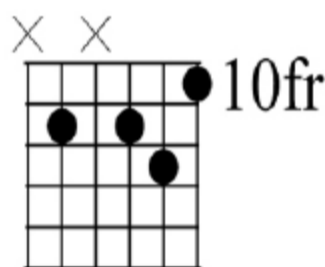

2 341

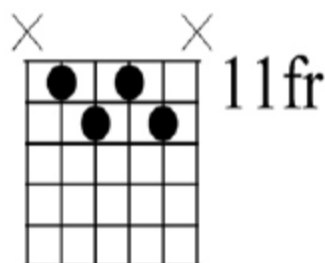

1324

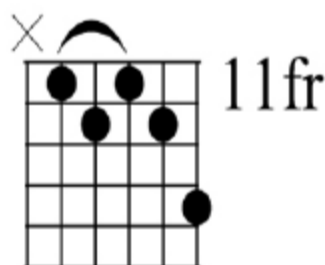

12134

G[#]/A^b MINOR (Maj⁷)

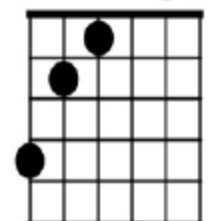

421

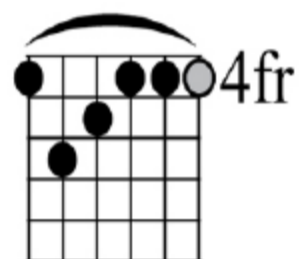

132111

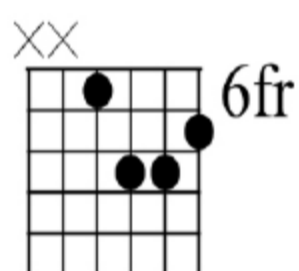

1342

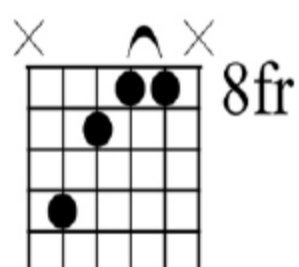

4211

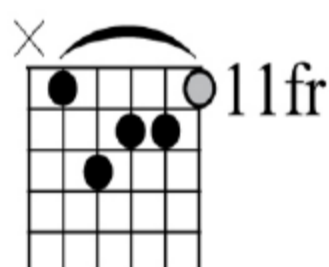

14231

G[#]/A^b MINOR⁹

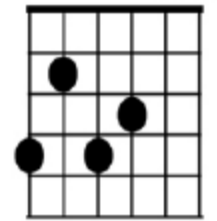
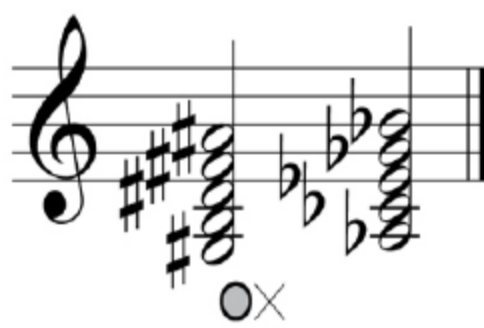

3142



131114

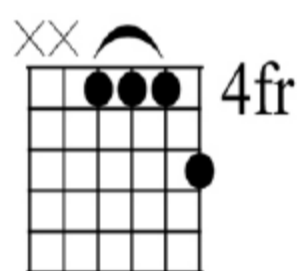

1114

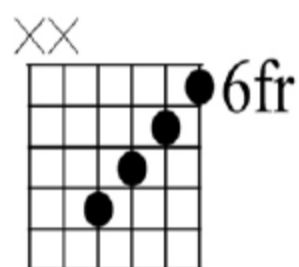

4321

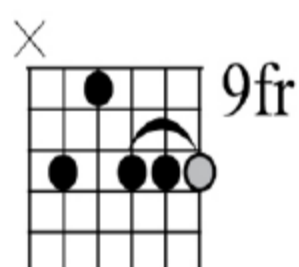

21333

G[#]/A^b MINOR⁹ (Maj⁷)

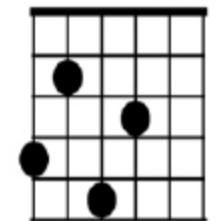

3142



132114

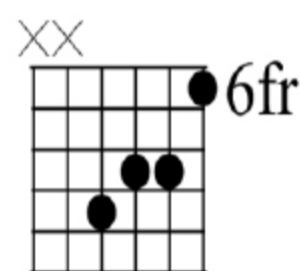

4231

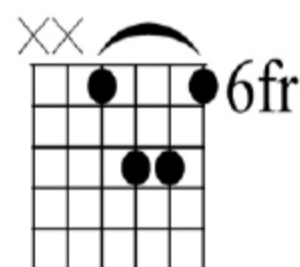

1341

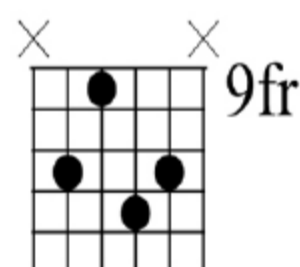

2143





G[#]/A^b Minor Chords

G[#]/A^b MINOR ¹¹

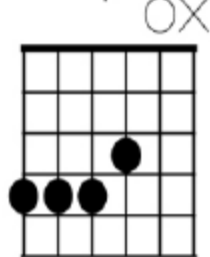

2341

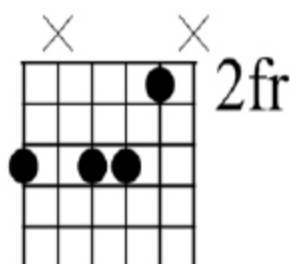

2 341

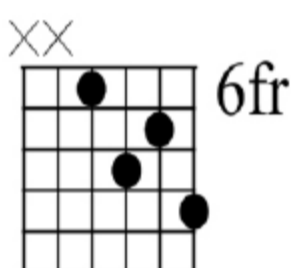

1324

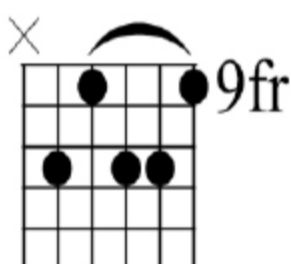

21341

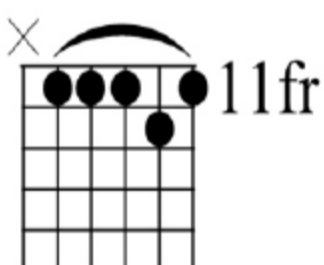

11121

G[#]/A^b MINOR ¹³

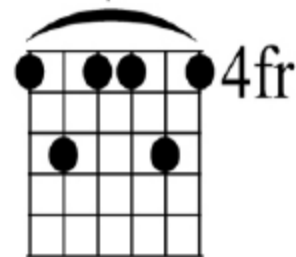

131141

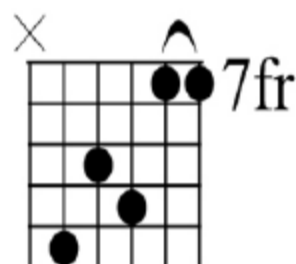

42311

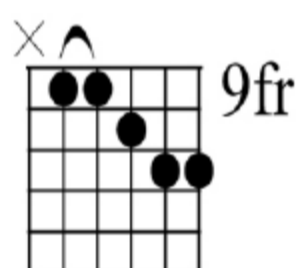

11234

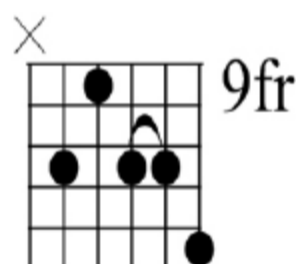

21334

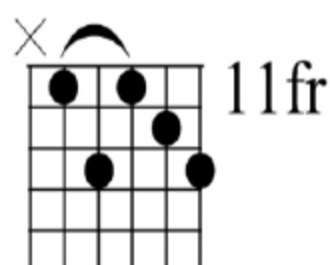

13124

G[#]/A^b MINOR ⁶

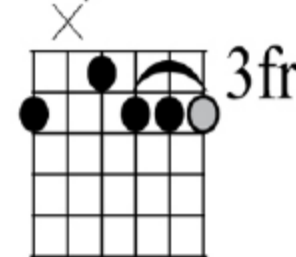

2 1333

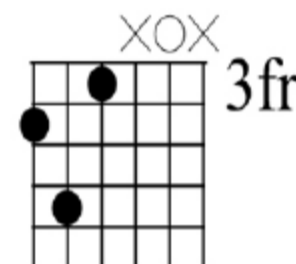

241

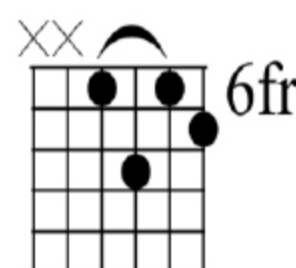

1312

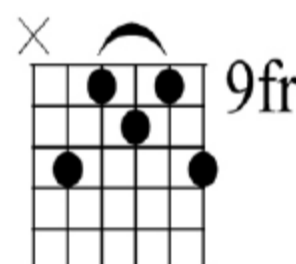

31214

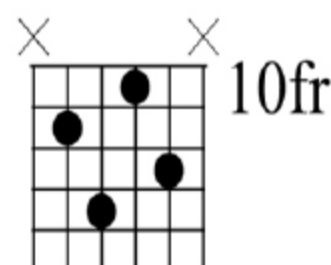

2413

G[#]/A^b MINOR ^b6

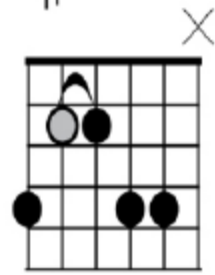

21134

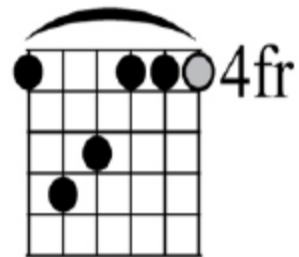

143111

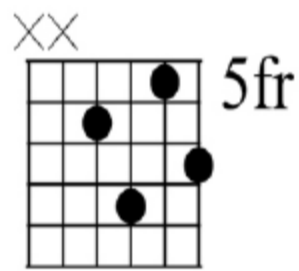

2413

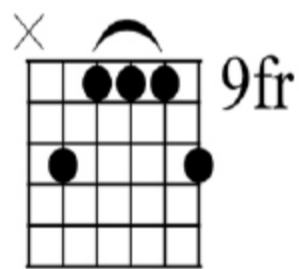

31114

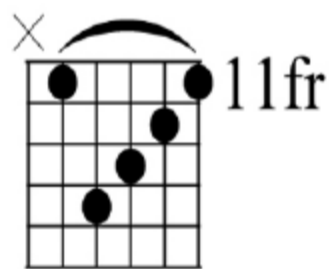

14231

G[#]A^b MINOR ⁶9

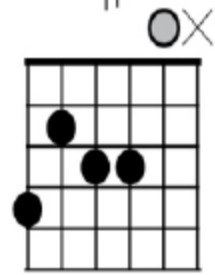

4123

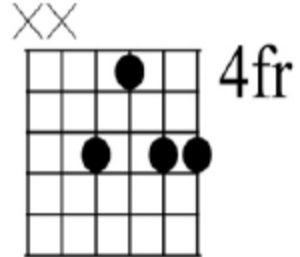

2134

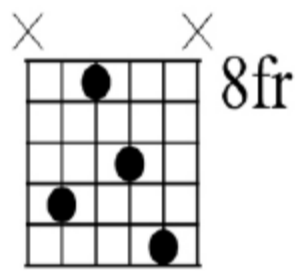

3124

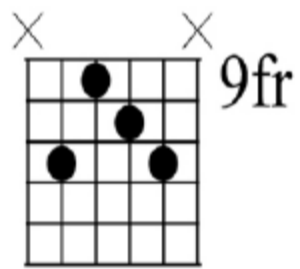

3124

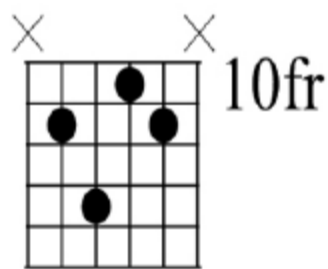

2413

G[#]/A^b MINOR add9

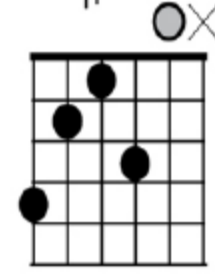

4213

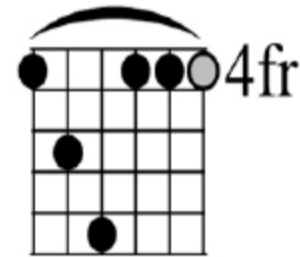

134111

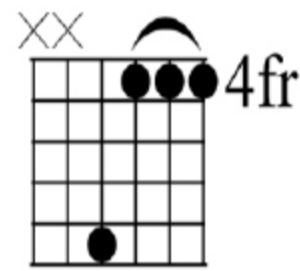

4111

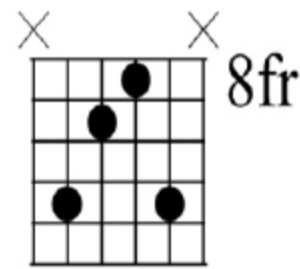

3214

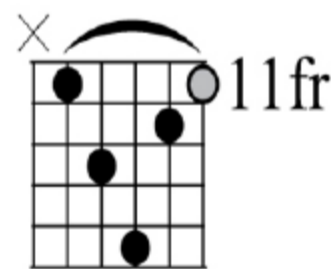

13432

A Minor Chords

A MINOR

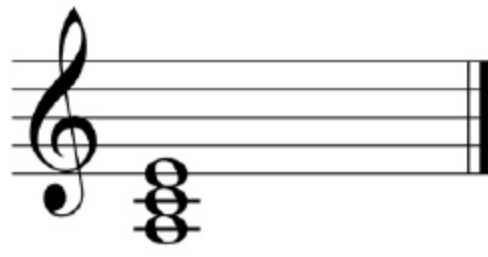

XO O

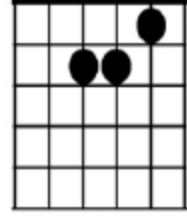

231

XO

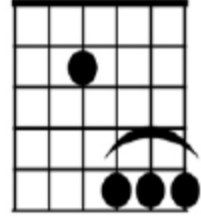

1444

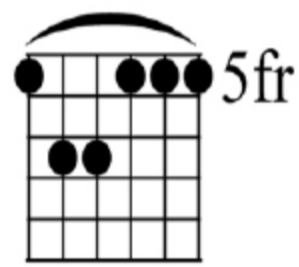

134111



3111

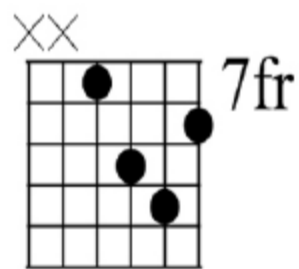

1342

A MINOR⁷

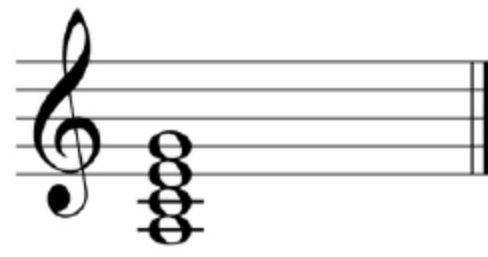

XO O

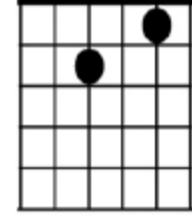

2 1

XO O

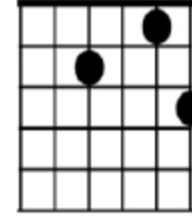

2 14

OXX

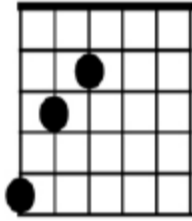

421

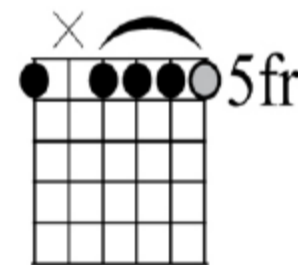

2 3333

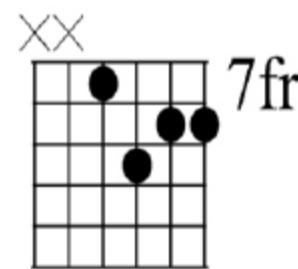

1423

A MINOR^{7b5}



XO O X

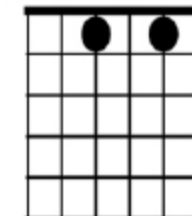

1 2

XO

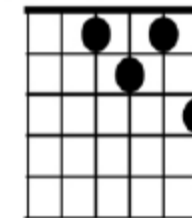

1214

XO

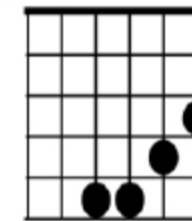

3421

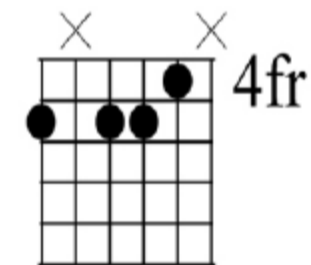

2 341

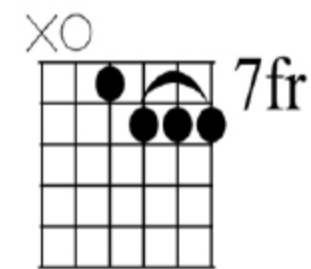

1222

A Minor Chords

A MINOR (Maj⁷)

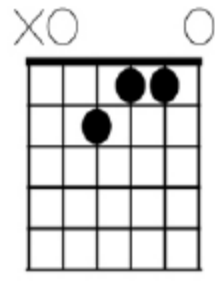

312

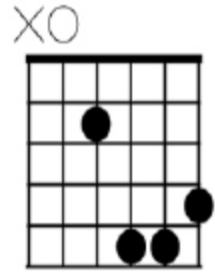

1342

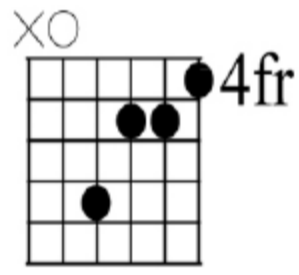

4231

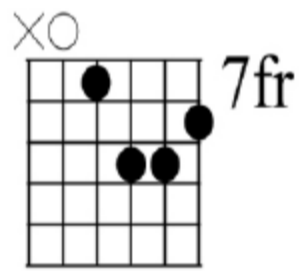

1342

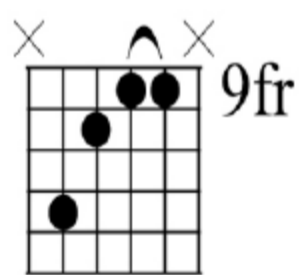

4211

A MINOR⁹

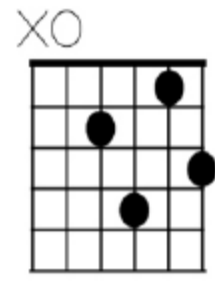
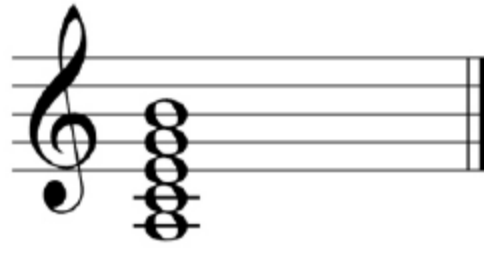

2413

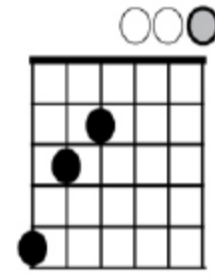

421

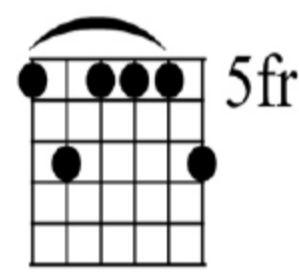

131114

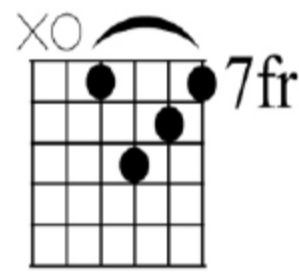

1321

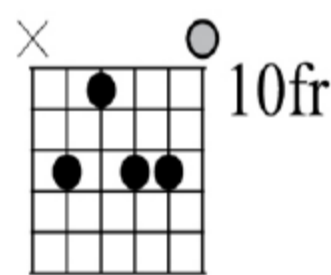

2134

A MINOR⁹ (Maj⁷)

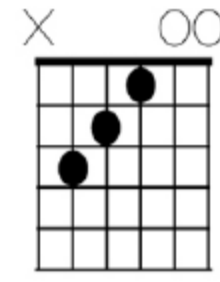

321

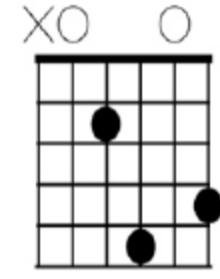

14 3

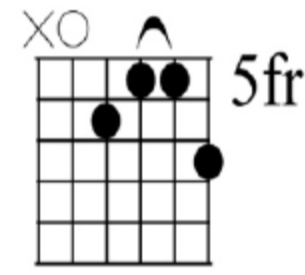

2113

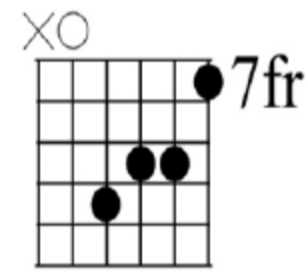

4231

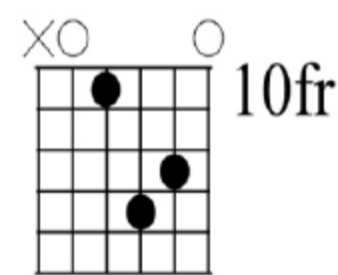

143

A Minor Chords

A MINOR¹¹

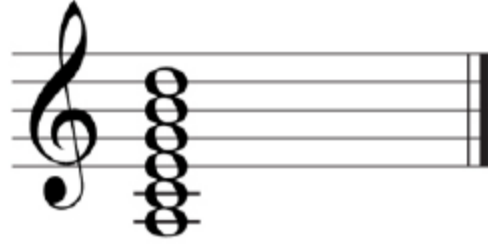

X O O O O

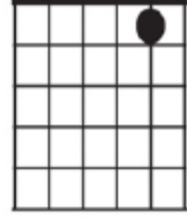

1

X O O

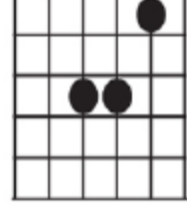

3 4 1

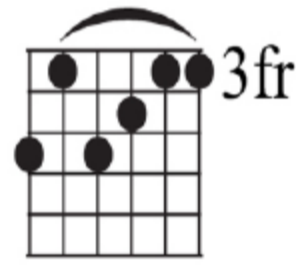

3 1 4 2 1 1



1 1 1 1 1 4



3 2 1 4

A MINOR¹³

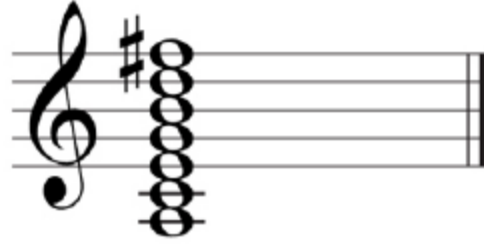

X O O

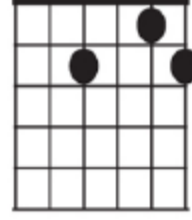

2 1 3

X O O O

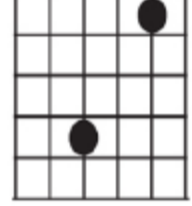

4 1



2 3 4 1

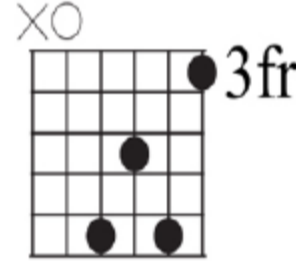

3 2 4 1



1 3 1 1 4 1

A MINOR⁶



X O

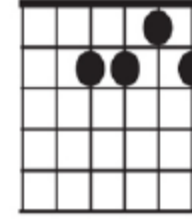

2 3 1 4

X O O

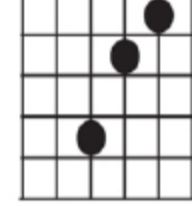

4 2 1



1 2 3 1 4 1



1 3 1 2

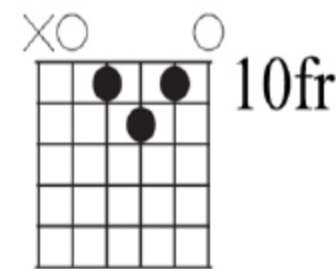

1 3 2

A Minor Chords

A MINOR $\flat 6$

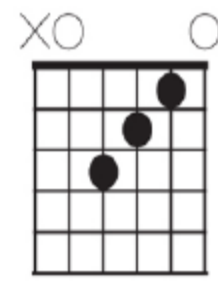
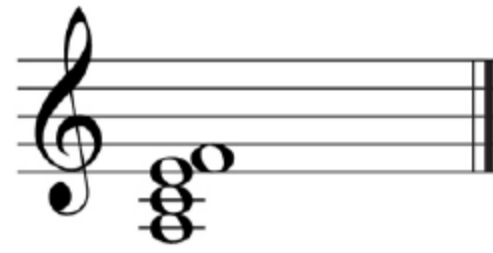

321

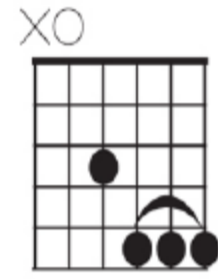

1333

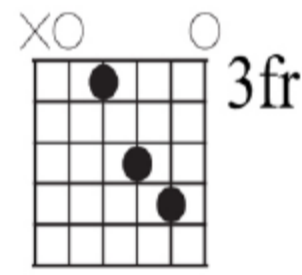

134



143111

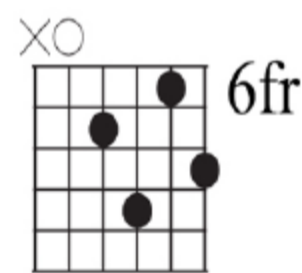

2413

A MINOR $\flat 7$

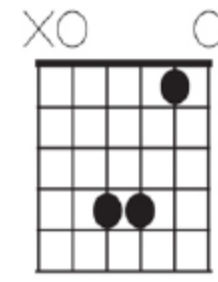

341

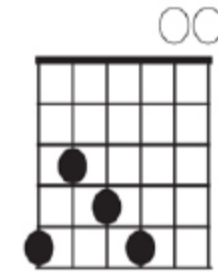

3124

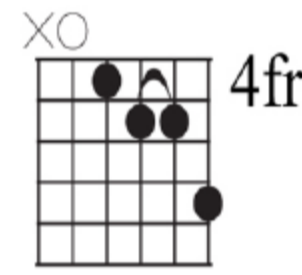

1224

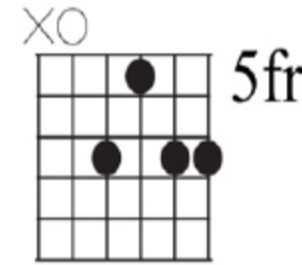

2134

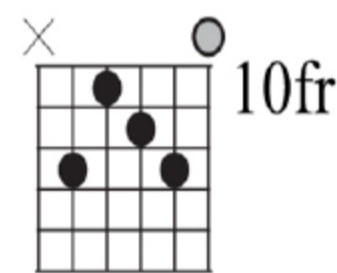

3124

A MINOR $\text{add}9$

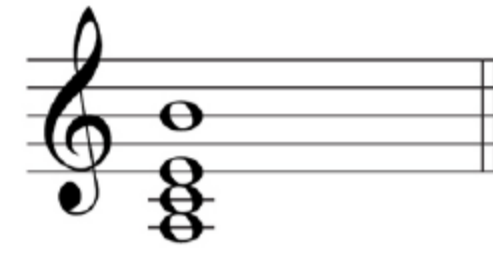

241

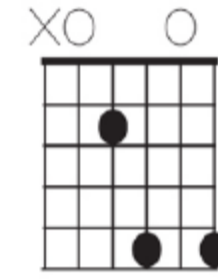

13 4



3114

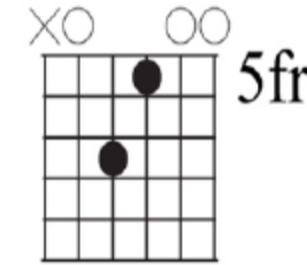

31

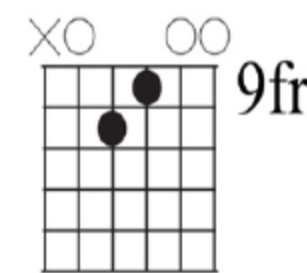

21



A[#]/B^b Minor Chords

A[#]/B^b MINOR

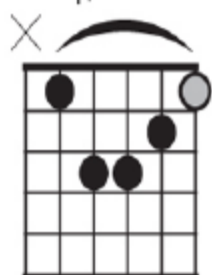

13421

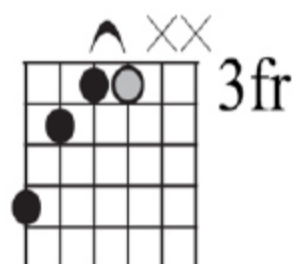

4211



134111



123114



1342

A[#]/B^b MINOR⁷

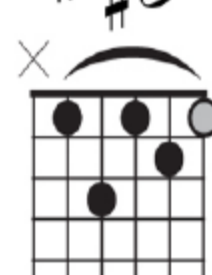

13121

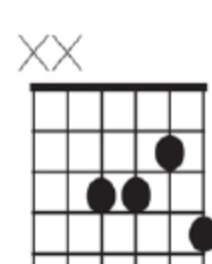

2314



2 3333



131141



1423

A[#]/B^b MINOR^{7b5}

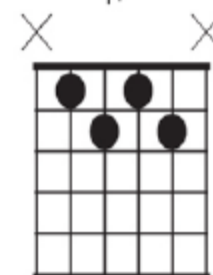

1324

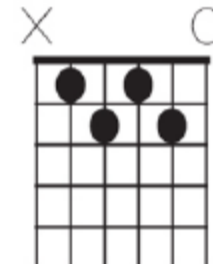

1324

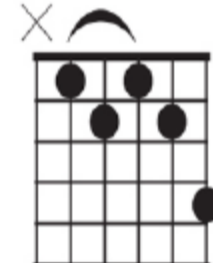

12134

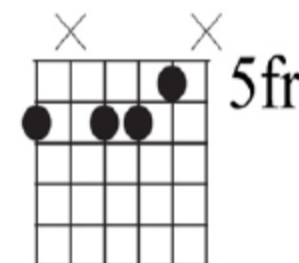

2 341

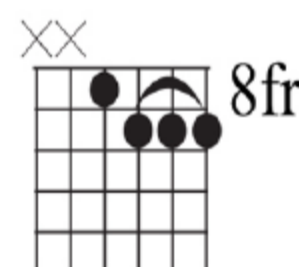

1222

A[#]/B^b MINOR (Maj⁷)

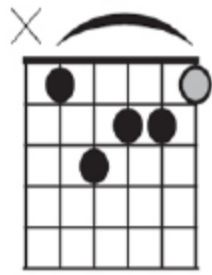

14231

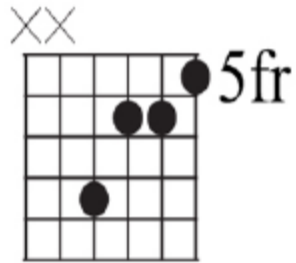

4231



132111

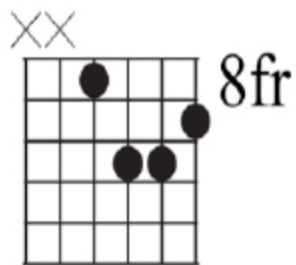

1342

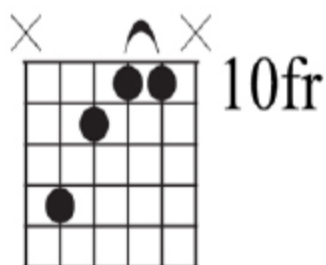

4211

A[#]/B^b MINOR⁹

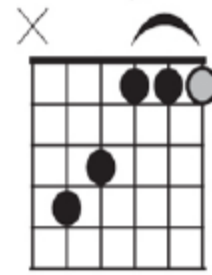

43111

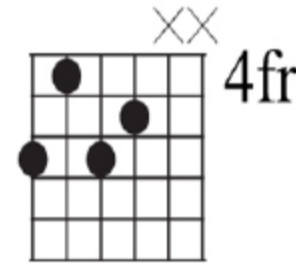

2143



131114

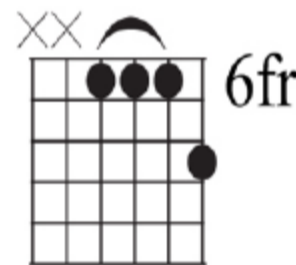

1114

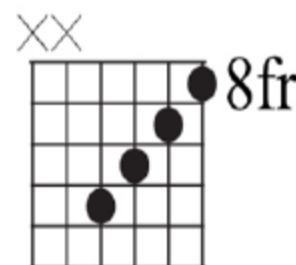

4321

A[#]/B^b MINOR⁹ (Maj⁷)

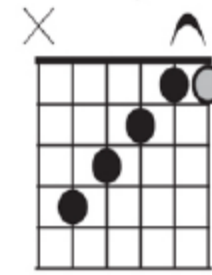

43211

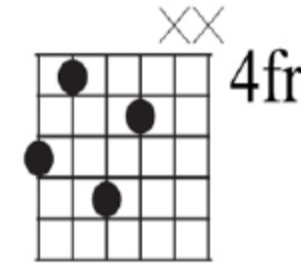

3142

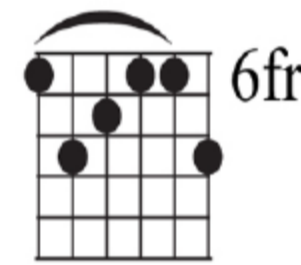

132114

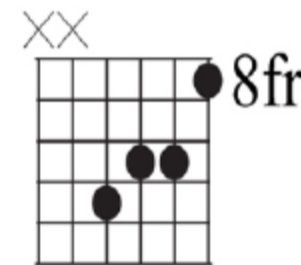

4231

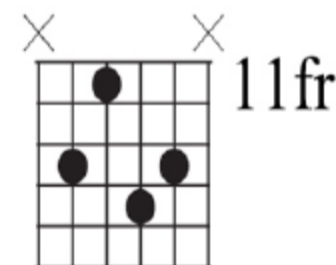

2143

A[#]/B^b Minor Chords





A[#]/B^b Minor Chords

A[#]/B^b MINOR ¹¹

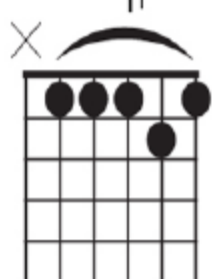

11121

A[#]/B^b MINOR ¹³

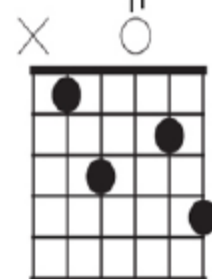

13 24

A[#]/B^b MINOR ⁶

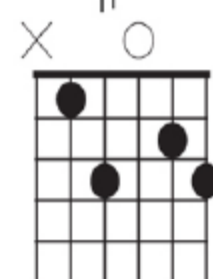

13 24

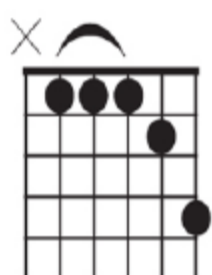

11124

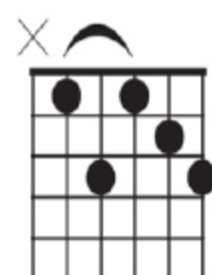

13124

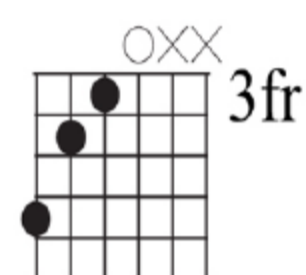

421

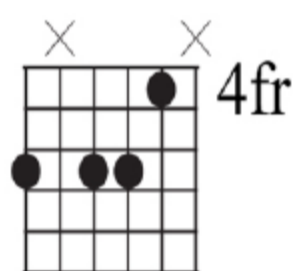

2 341



131141

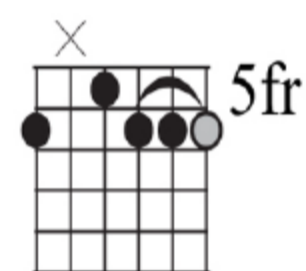

2 1333



11114

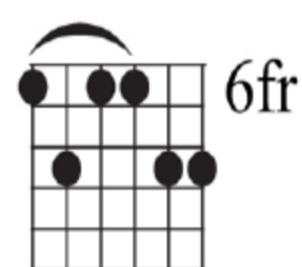

121134



123141

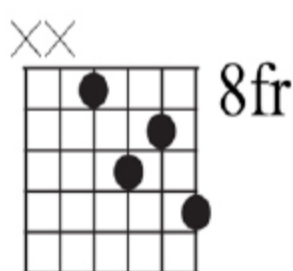

1324

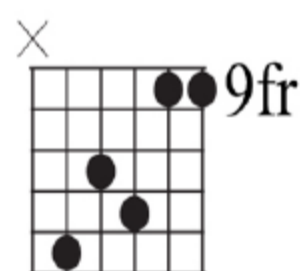

42311



1312

A[#]/B^b MINOR ^b6

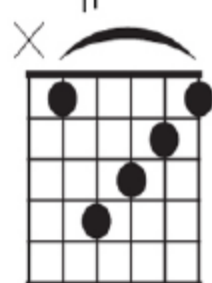

14321

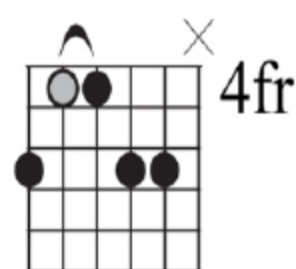

21134



143111



132114

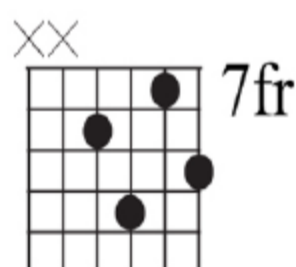

2413

A[#]/B^b MINOR ⁶/₉

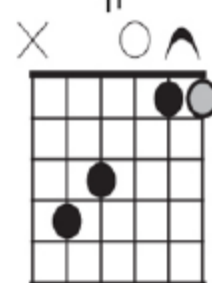

43 11

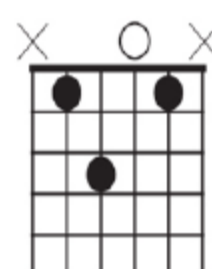

13 2

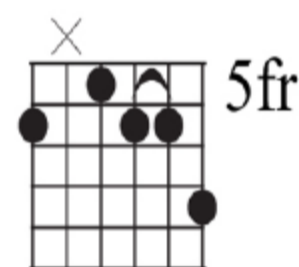

2 1334

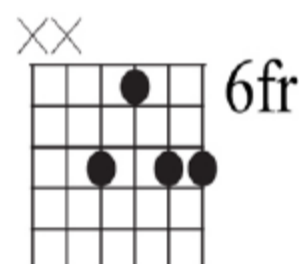

2134

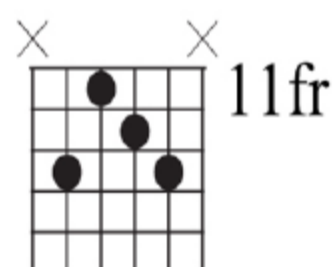

3124

A[#]/B^b MINOR add9



13421

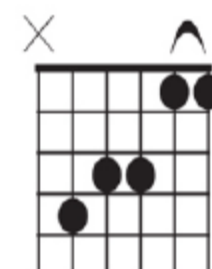

42311

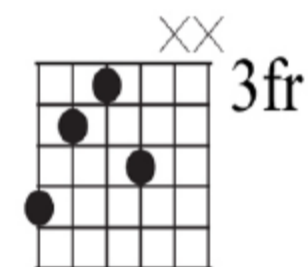

4213



134111

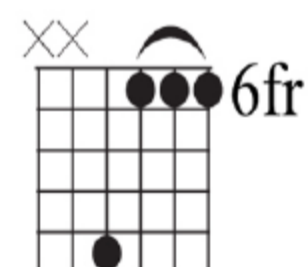

4111

A[#]/B^b Minor Chords



B Minor Chords

B MINOR

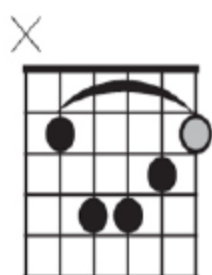

13421

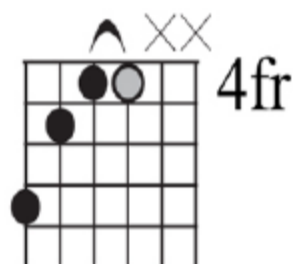

4211

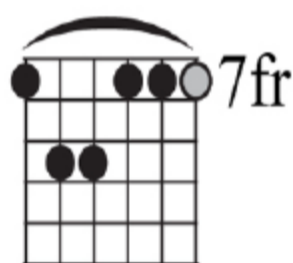

134111

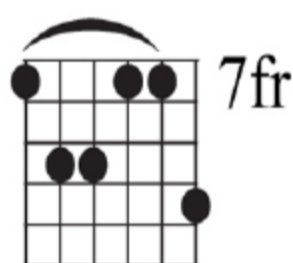

123114

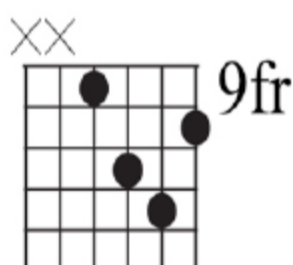

1342

B MINOR⁷

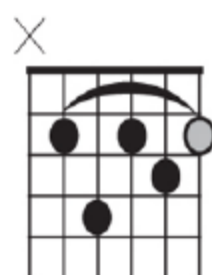

13121

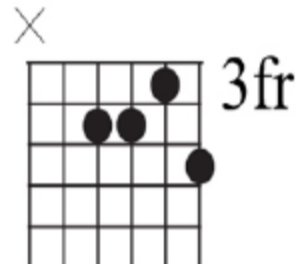

2314

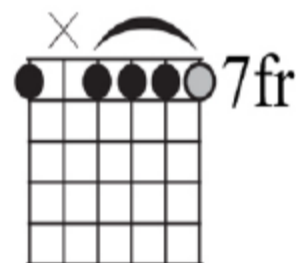

2 3333



131141

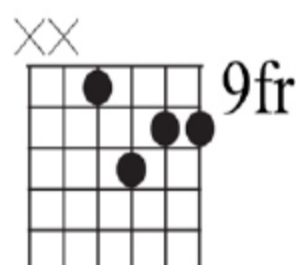

1423

B MINOR^{7b5}

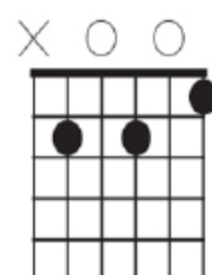

2 3 1

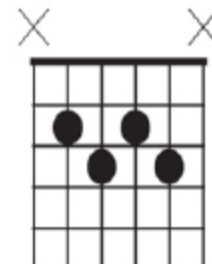

1324

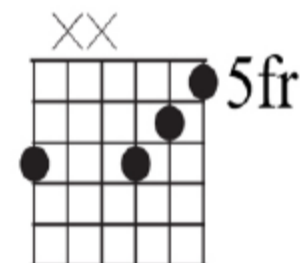

3 421

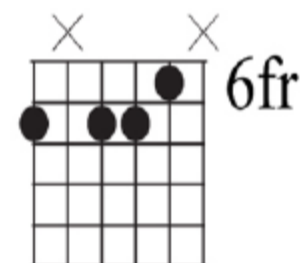

2 341

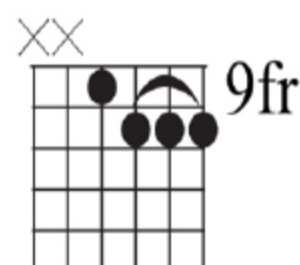

1222

B Minor Chords

B MINOR (Maj⁷)

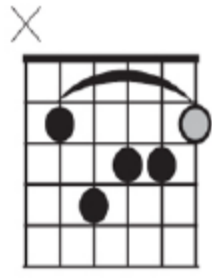

14231

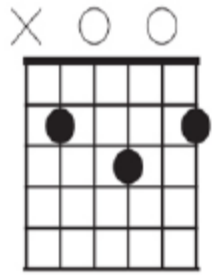

1 3 2

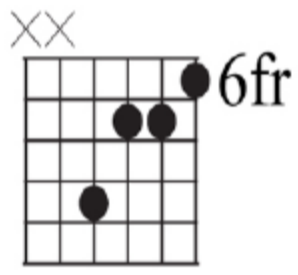

4231

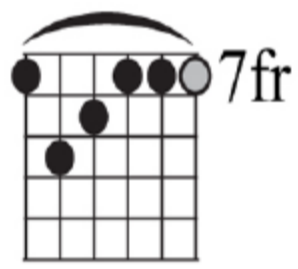

132111

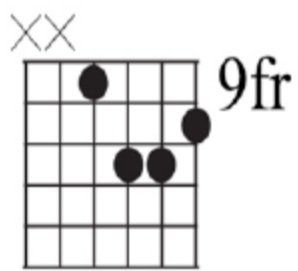

1342

B MINOR⁹



2 333

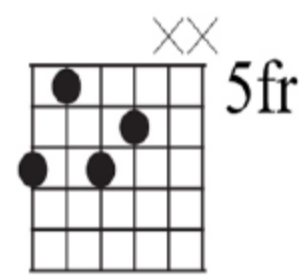

3142



131114

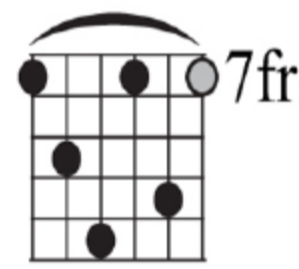

124131

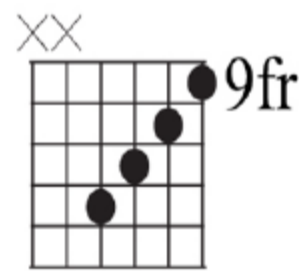

4321

B MINOR⁹ (Maj⁷)

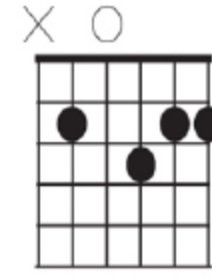

1 423

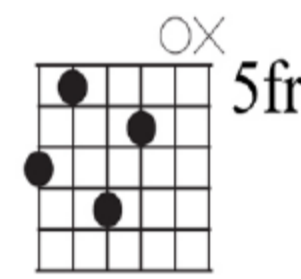

2143

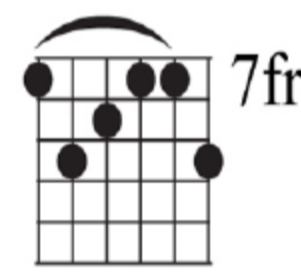

123114

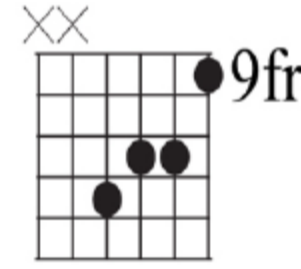

4231



211341

B Minor Chords

B MINOR¹¹



x o o

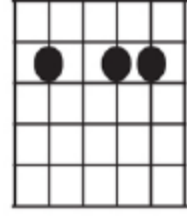

2 34

x o

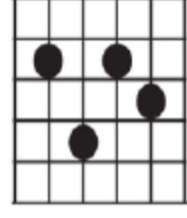

1423

x

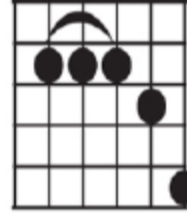

11124

x

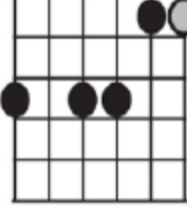

2 3411

xx

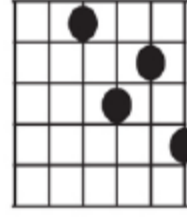

1324

B MINOR¹³

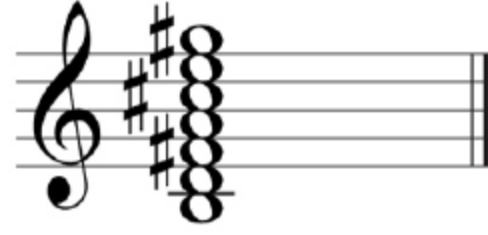

x o o

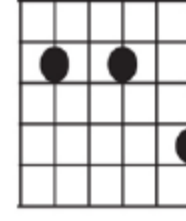

1 2 4

x

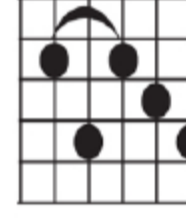

13124

x o

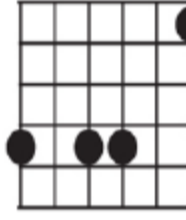

2 34 1

x

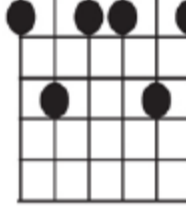

131141

x

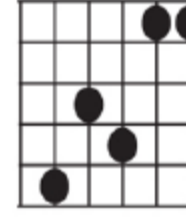

42311

B MINOR⁶



x o

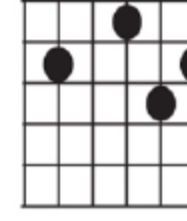

2 143

x x

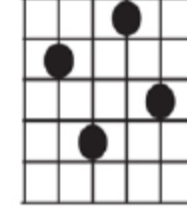

2413

x



2 1333

x

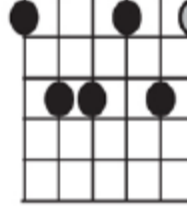

123141

xx

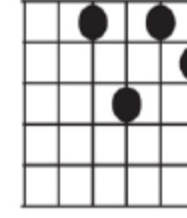

1312

B Minor Chords

B MINOR $\flat 6$

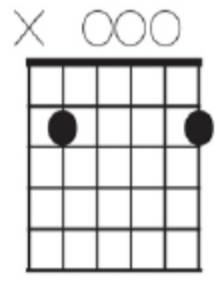

1 2

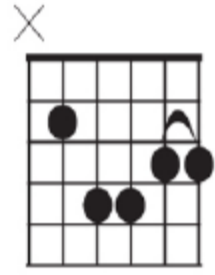

13422

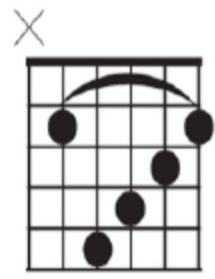

14321



143111

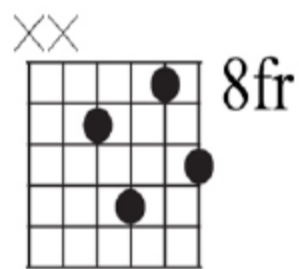

2413

B MINOR $\flat 6$

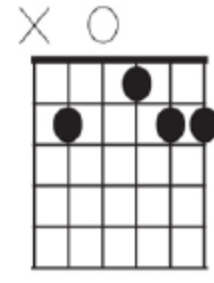

2 134

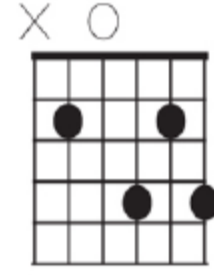

1 324

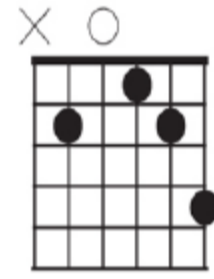

2 134

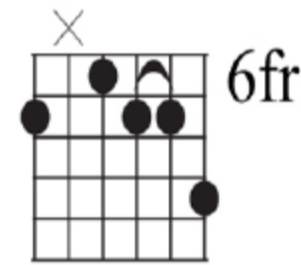

2 1334

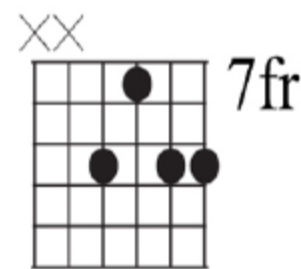

2134

B MINOR $\text{add}9$

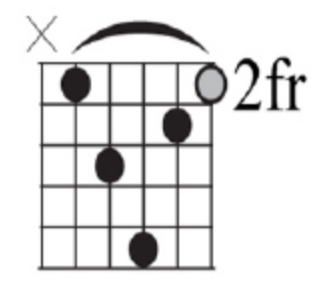

13421

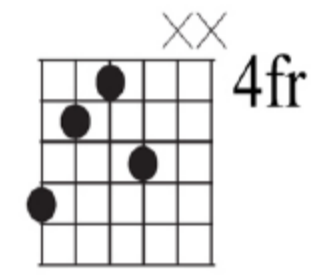

4213

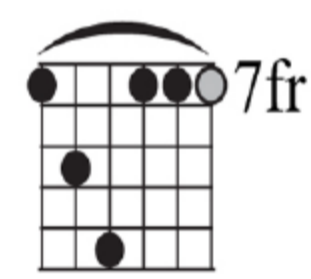

134111

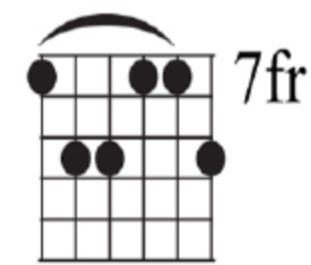

123114

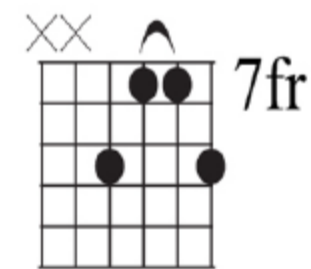

3114

C Dominant Chords

C⁷

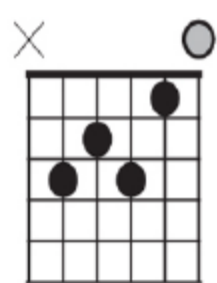
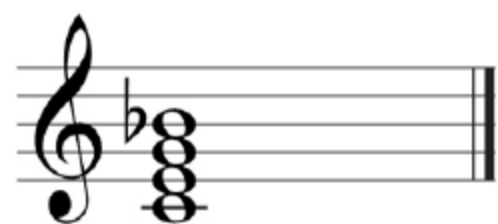

3241

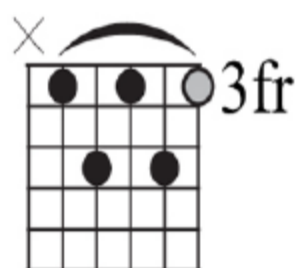

13141

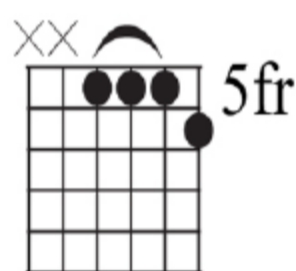

1112



131211

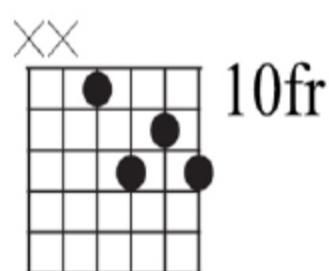

1324

C^{7sus4}

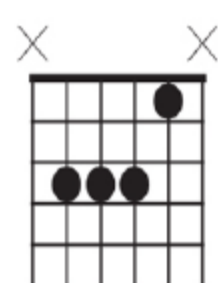
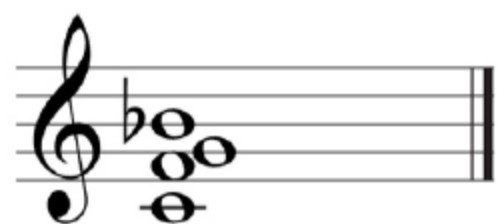

2341

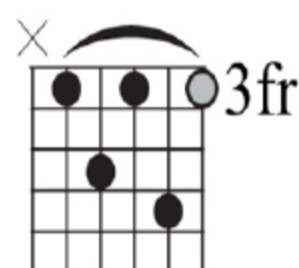

13141

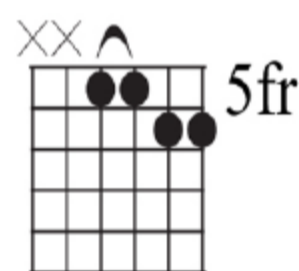

1134



131411

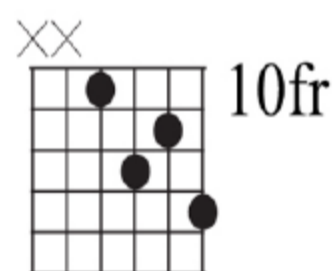

1324

C^{7b9}



21314

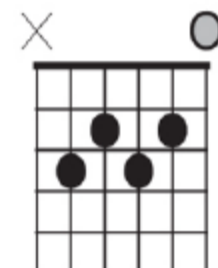

3142

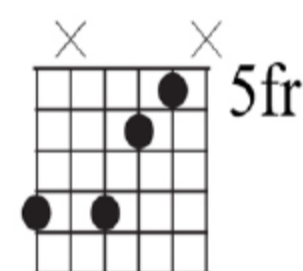

3 421

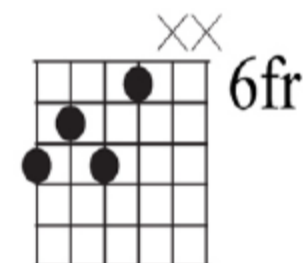

3241



141213

C Dominant Chords

C7#9

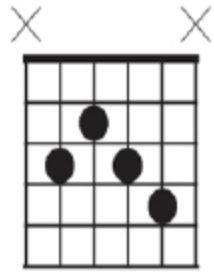
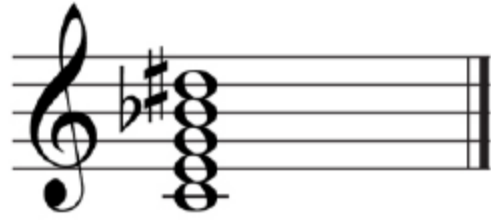

2134

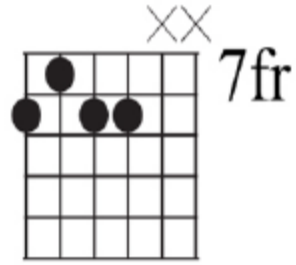

2134

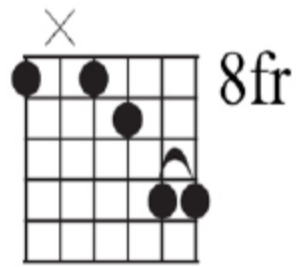

1 2344



1214

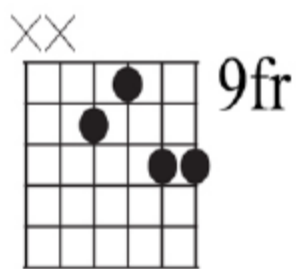

2134

C7b5

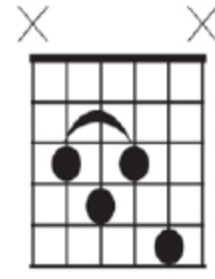

1213

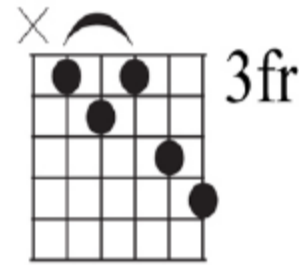

12134

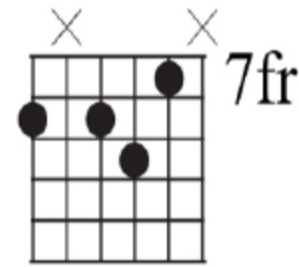

2 341



121341

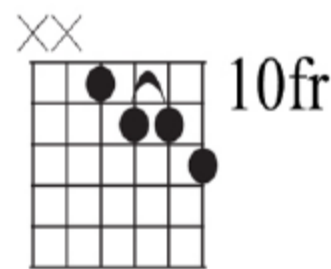

1223

C7#5

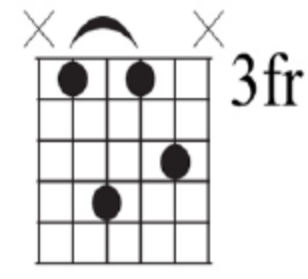

1413

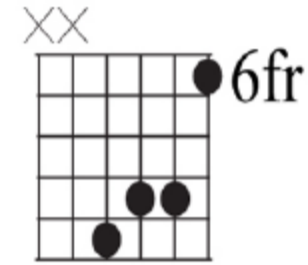

4231

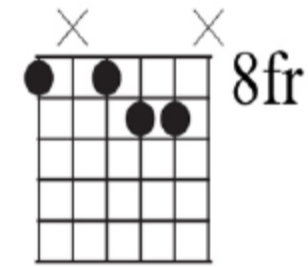

1 234



131241

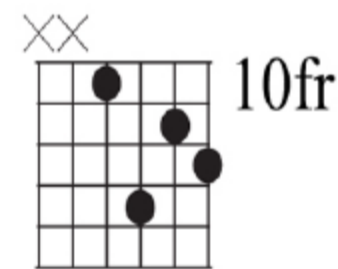

1423





C Dominant Chords

C⁷#11

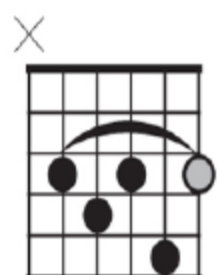

12131

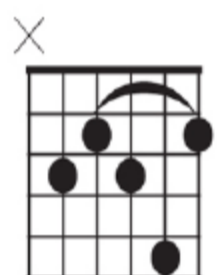

21341

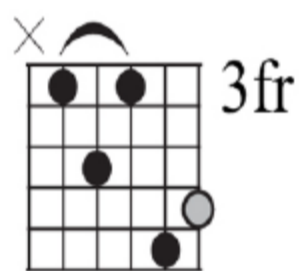

12143



121311



121341

C⁹

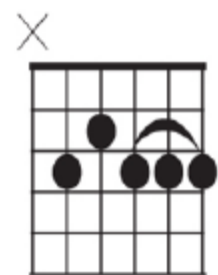
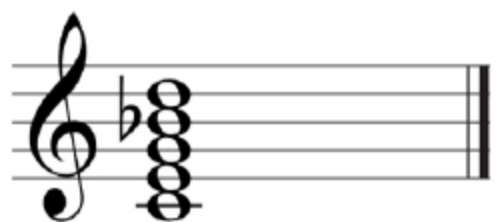

21333

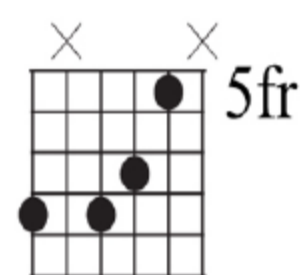

3 421

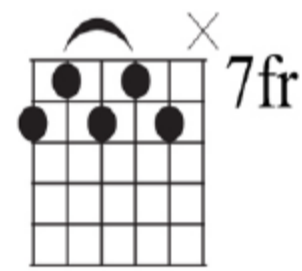

21314



131214

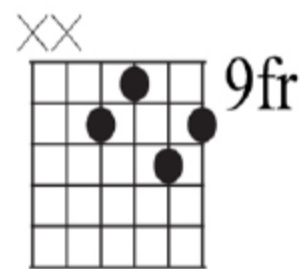

2143

C¹³

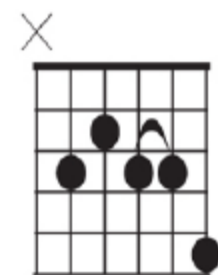
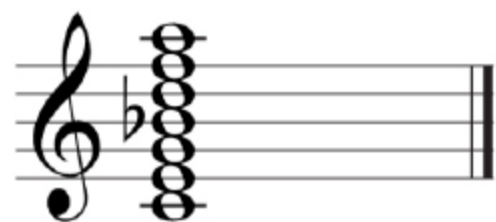

21334

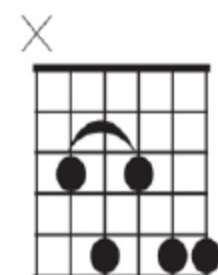

12134

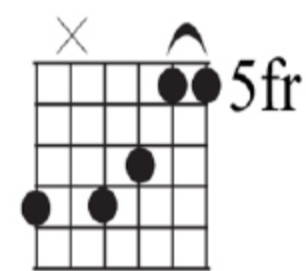

3 4211

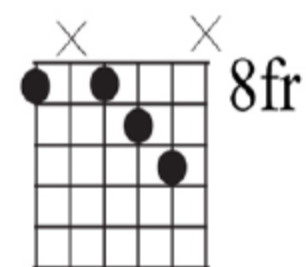

1 234

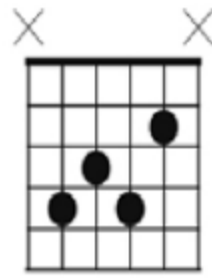

131244

C[#]/D^b7

3241

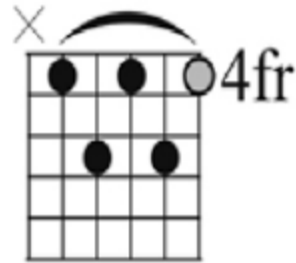

13141

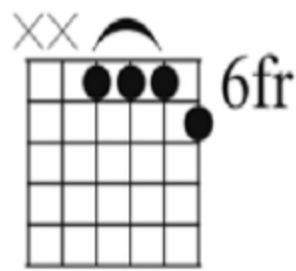

1112

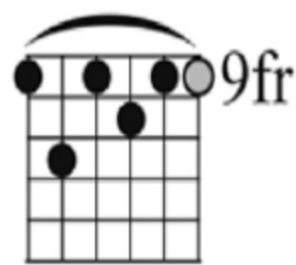

131211

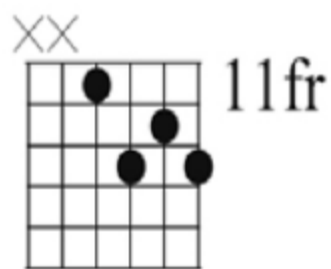

1324

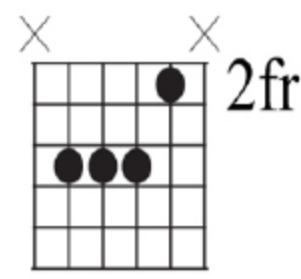
C[#]/D^b7sus⁴

2341

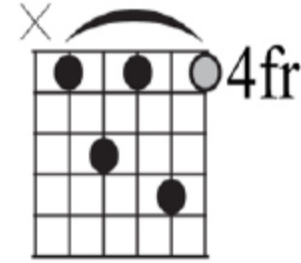

13141

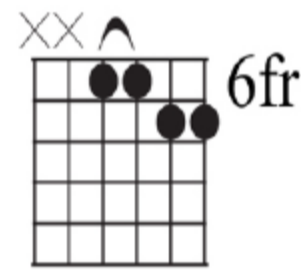

1134



131411

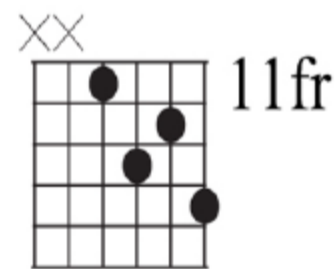

1324

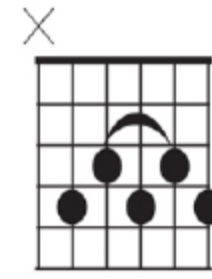
C[#]/D^b7b9

21314

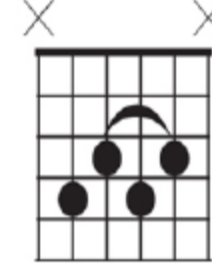

2131

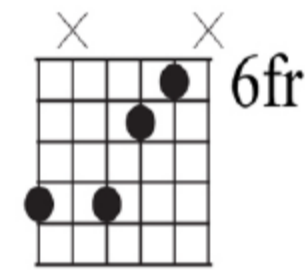

3 421

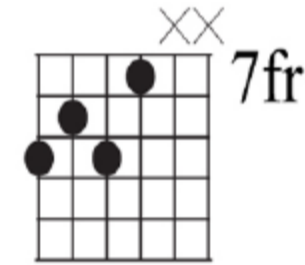

3241



141213

C[#]/D^b Dominant Chords



C# / D^b Dominant Chords

C# / D^b7#9

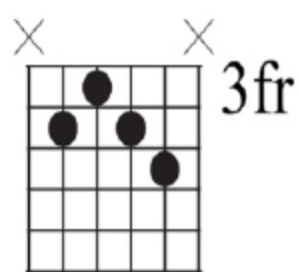

2134

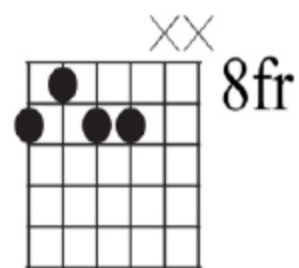

2134

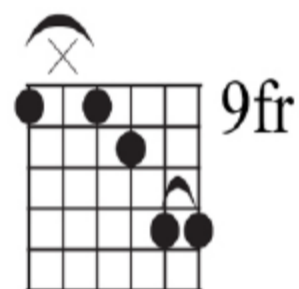

1 2344



1214

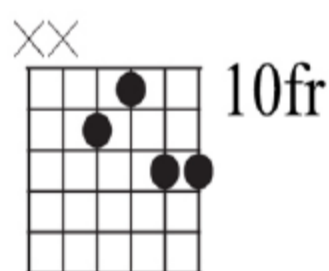

2134

C# / D^b7b5

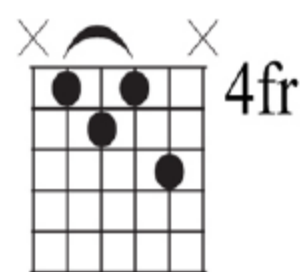

1213

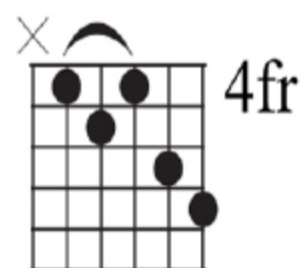

12134

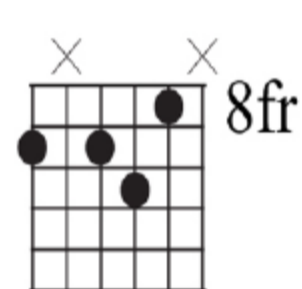

2 341



121314

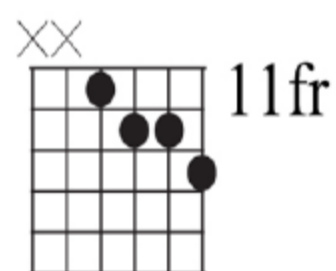

1223

C# / D^b7#5

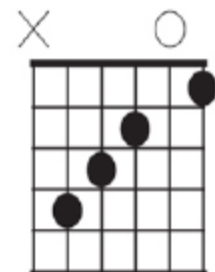

432 1

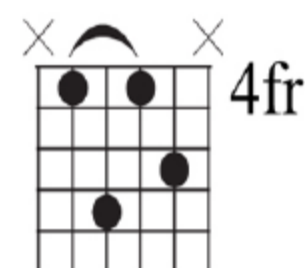

1413

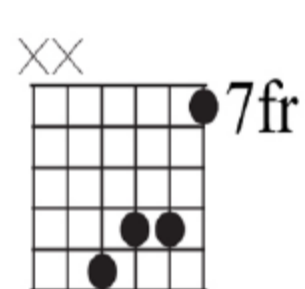

4231

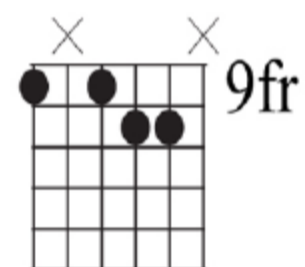

1 234

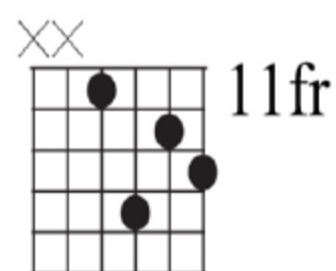

1423

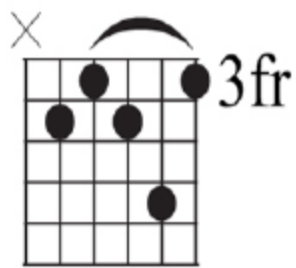
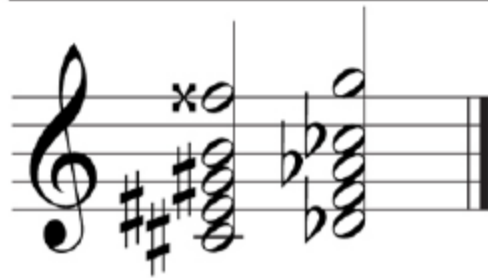
C[#]/D^b7[#]11

21341

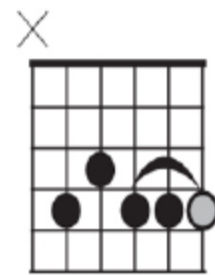
C[#]/D^b9

21333

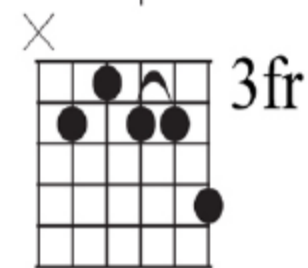
C[#]/D^b13

21334

C[#]/D^b Dominant Chords

12131

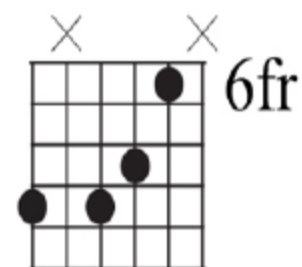

3 421

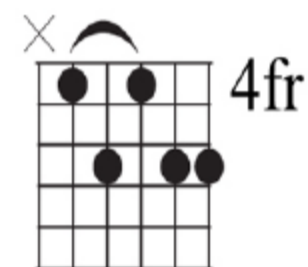

12134



12143



21314

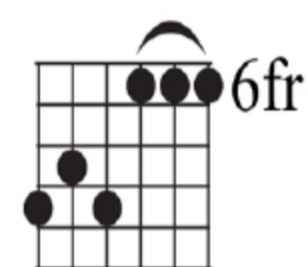

324111



121311



131214

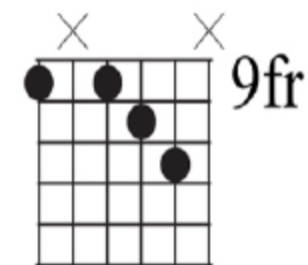

21314



121341

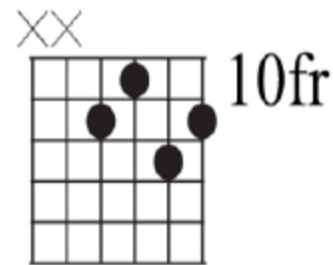

2143



131244



D Dominant Chords

D⁷



XXO

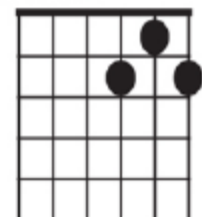

213

X X

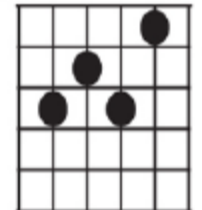

3fr

3241

X

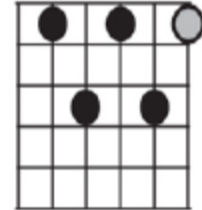

5fr

13141

XX

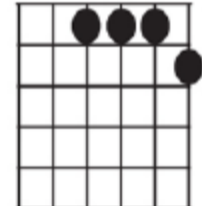

7fr

1112

X X X

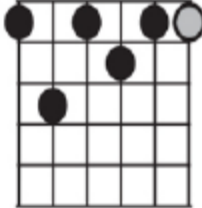

10fr

131211

D⁷sus⁴

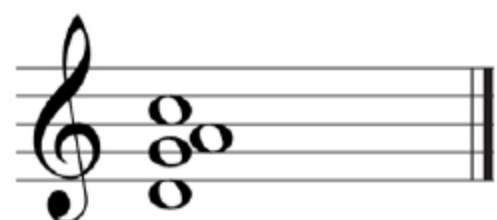

XXO

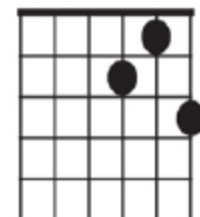

213

X X

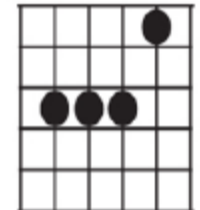

3fr

2341

X

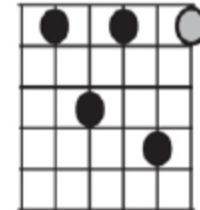

5fr

13141

XX

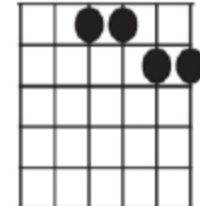

7fr

1134

X X X

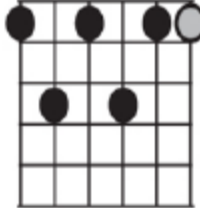

10fr

131411

D⁷b⁹

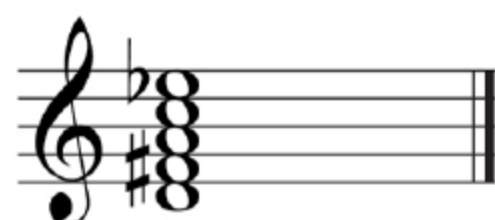

XXO

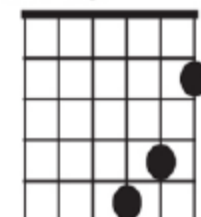

431

X

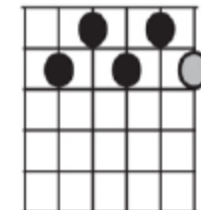

4fr

21314

XXO

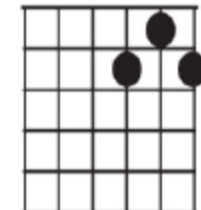

7fr

213

X X X

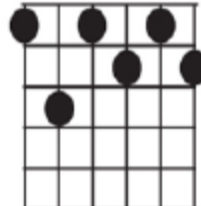

10fr

141213

XXO

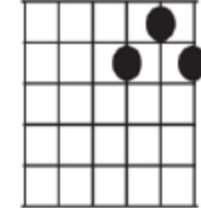

10fr

213

D7#9

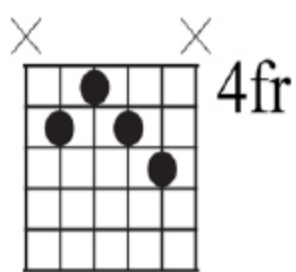

2134

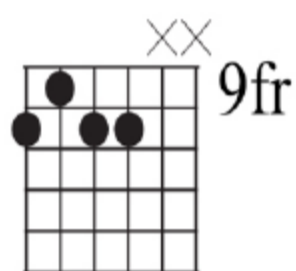

2134

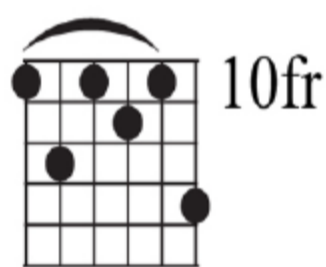

131214

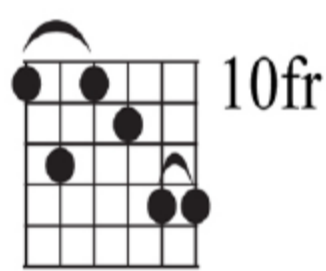

131244

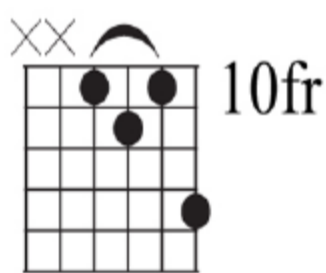

1214

D7b5



112

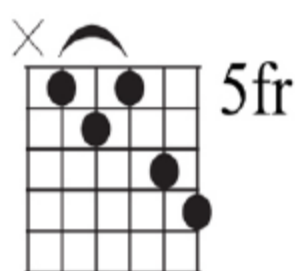

12134

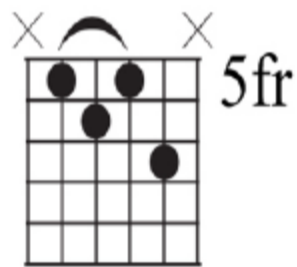

1213

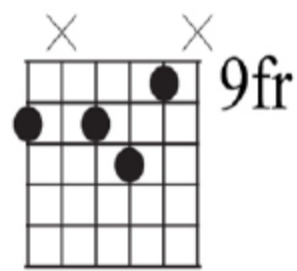

2 341

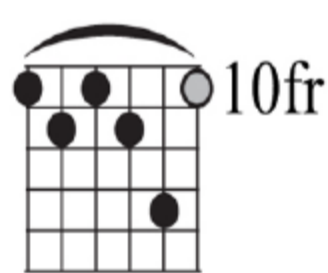

121341

D7#5



312

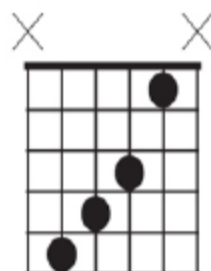

4321



132

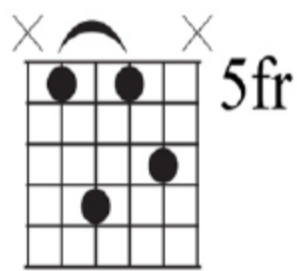

1413

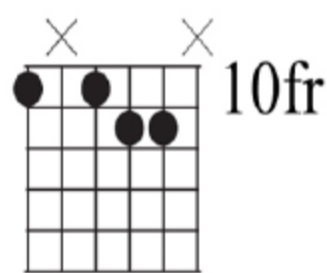

1 234

D Dominant Chords





D Dominant Chords

D7#11

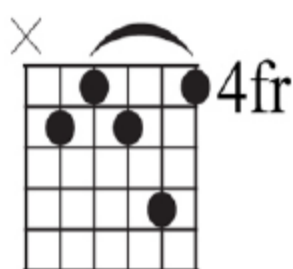
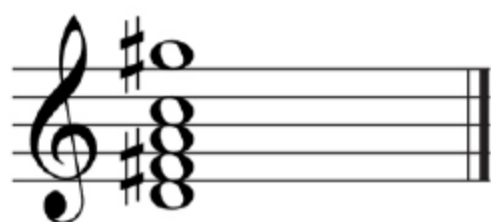

21341



12131

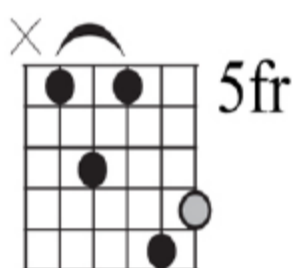

12134

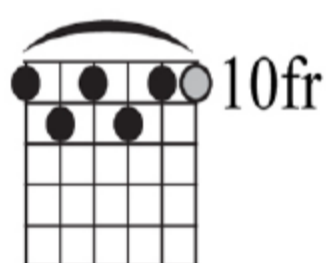

121311

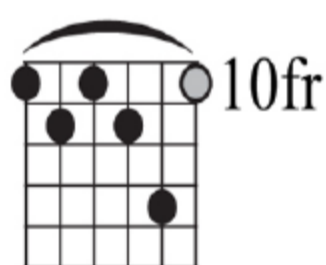

121341

D9

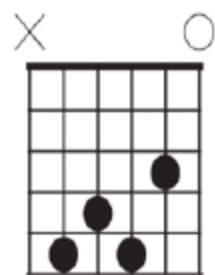
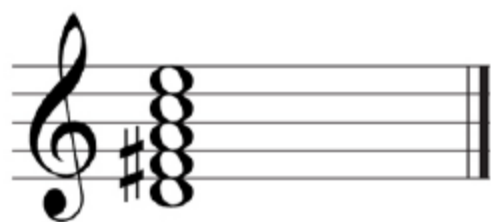

3241

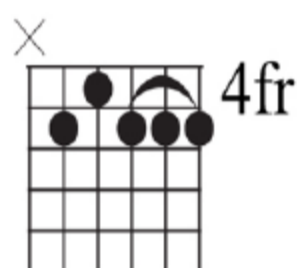

21333

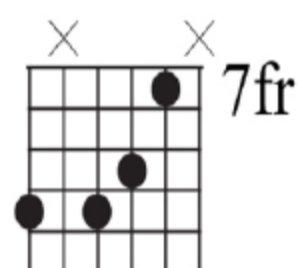

3 421



21314

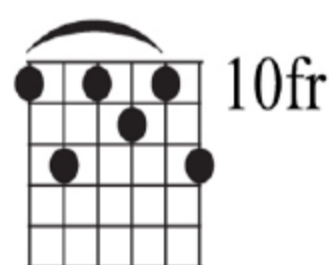

131214

D13

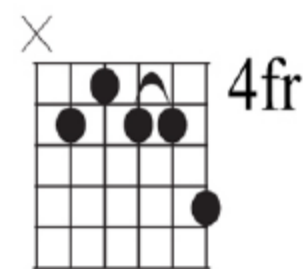
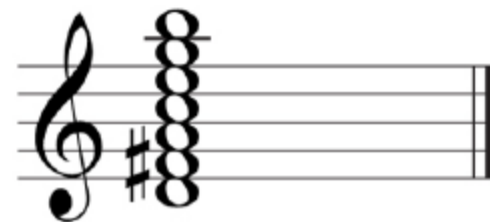

21334

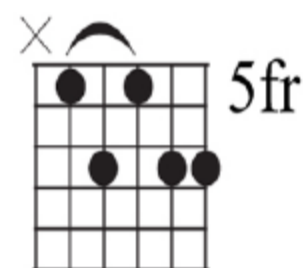

12134

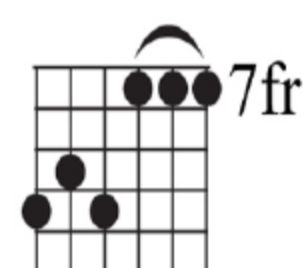

324111

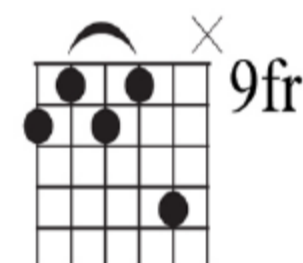

21314

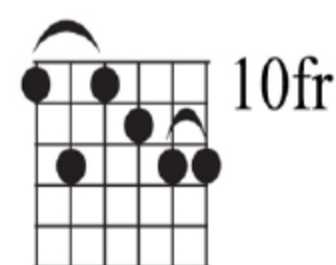

131244

D#/E^b Dominant Chords

D[#]/E^b7

1324

3241

13141

1112

131211

$D^{\#}/E^b7_{sus4}$

1324

2341

A 6x6 grid with a 6-fr jump from (1,1) to (1,7). The jump is indicated by a curved arrow above the grid. The starting cell (1,1) is shaded grey. The ending cell (1,7) is outside the grid. The label "6fr" is to the right of the grid.

13141

XX \wedge

8fr

1134

131411

D#/E^{b7b9}

3 421

2131

21314

3 421

141213





D[#]/E^b Dominant Chords

D[#]/E^b7[#]9

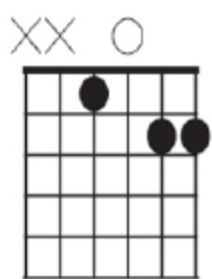

1 34

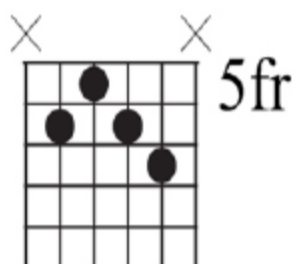

2134

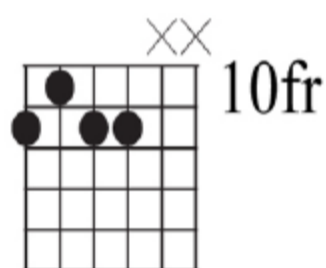

2134

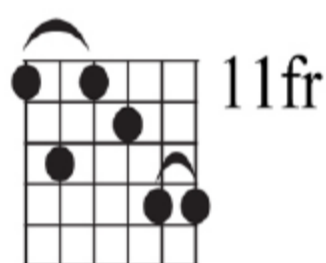

131244

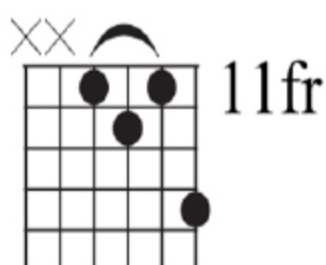

1214

D[#]/E^b7^b5

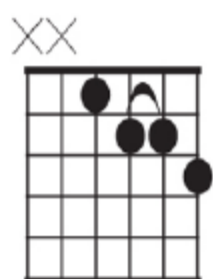

1223

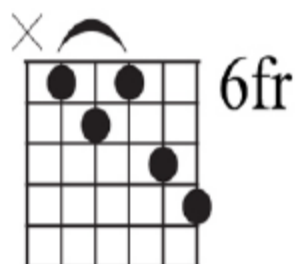

12134

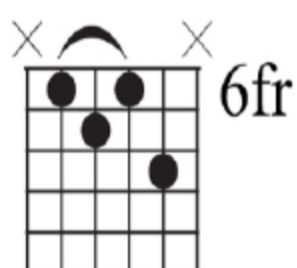

1213

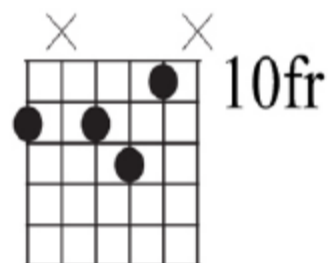

2 341

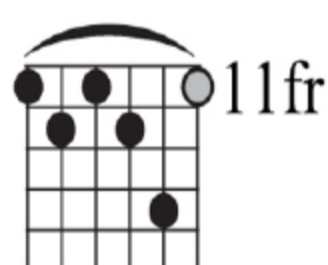

121341

D[#]/E^b7[#]5

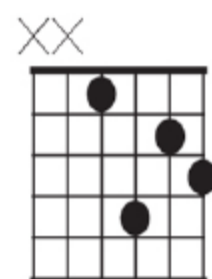

1423

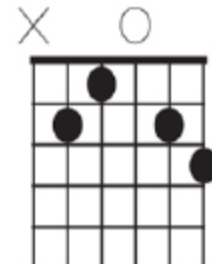

21 34

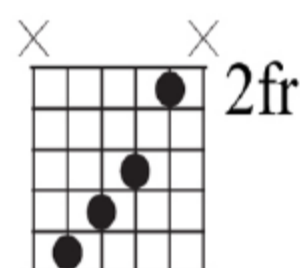

4321

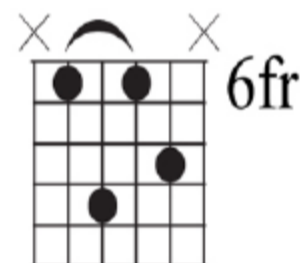

1413

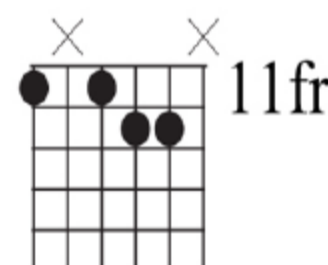

1 234

D[#]/E^b7[#]11

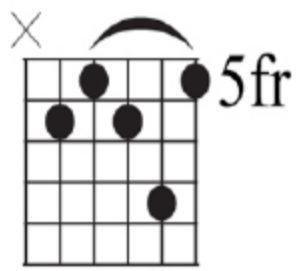

21341

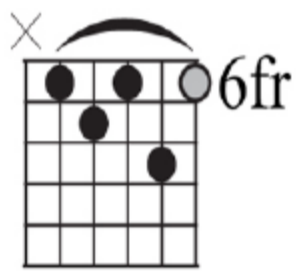

12131

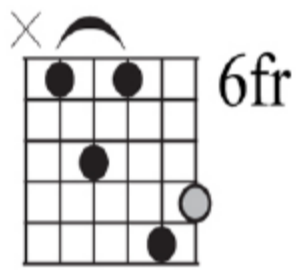

12143

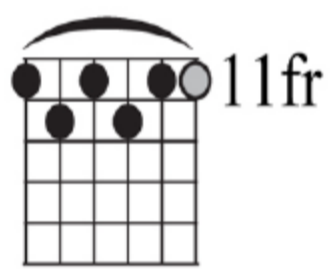

121311

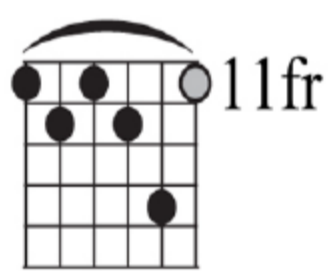

121341

D[#]/E^b9

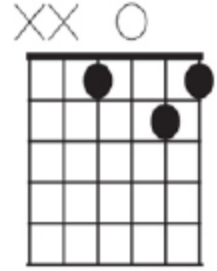

1 32

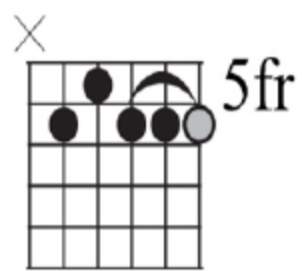

21333

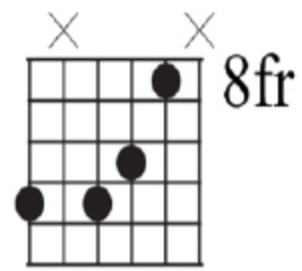

3 421

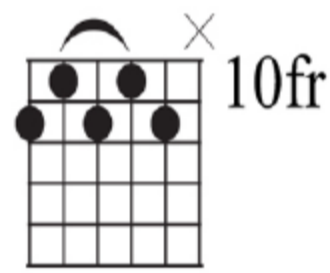

21314

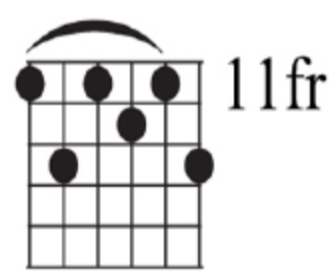

131214

D[#]/E^b13

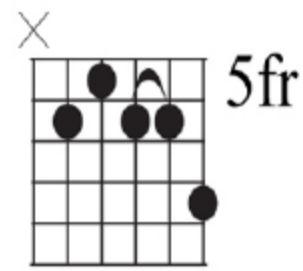

21334

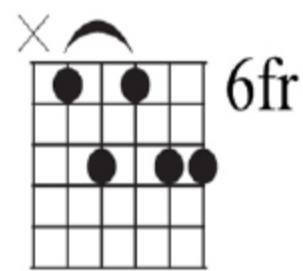

12134



324111

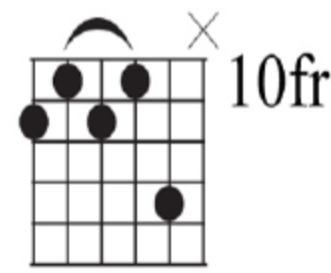

21314

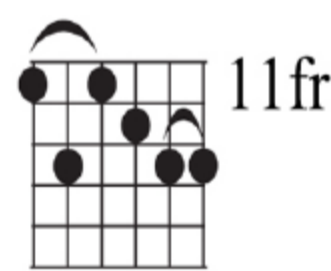

131244

D[#]/E^b Dominant Chords





E Dominant Chords

E⁷

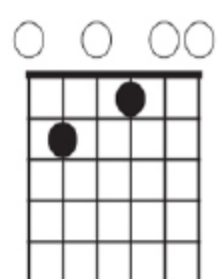

2 1

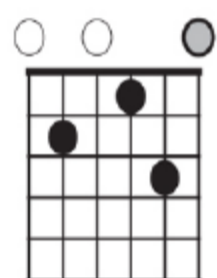

2 14

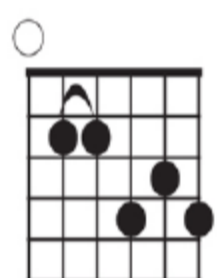

11324

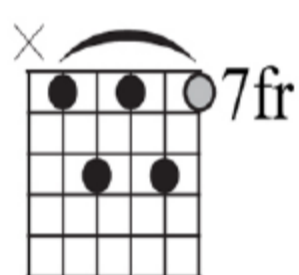

13141

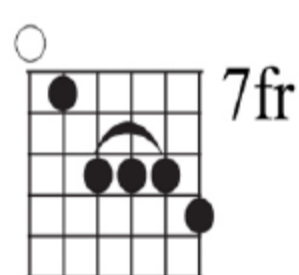

13334

E⁷sus⁴

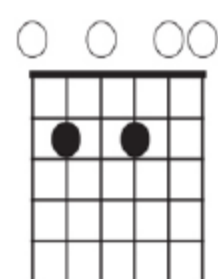
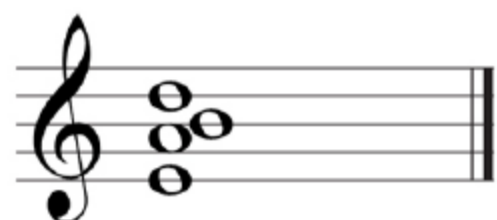

2 3

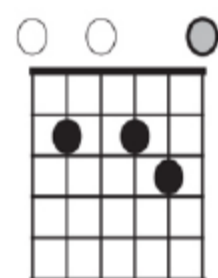

1 23

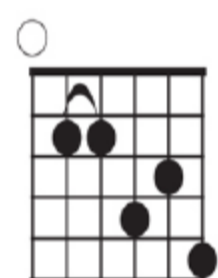

11324

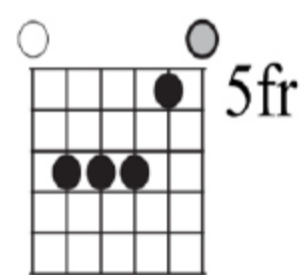

2341

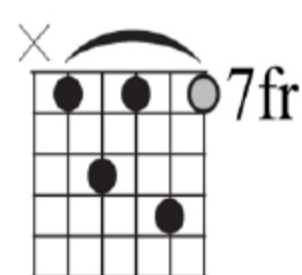

13141

E⁷b⁹

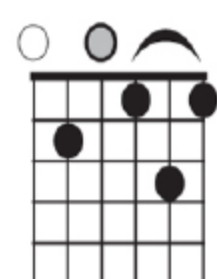
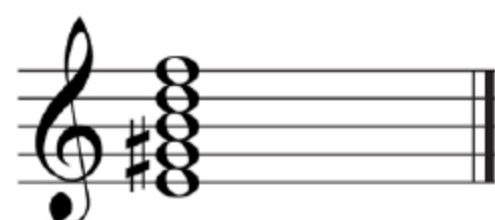

2 141

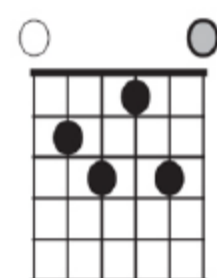

2314

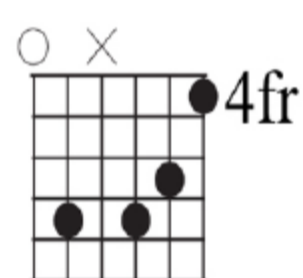

3 421

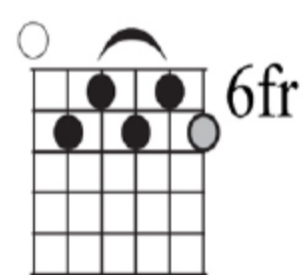

21314

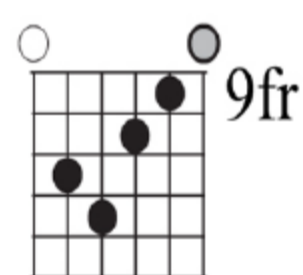

3421

E Dominant Chords

E7#9

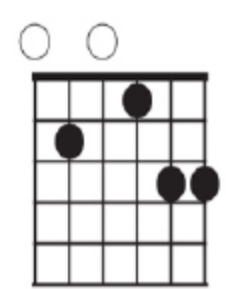
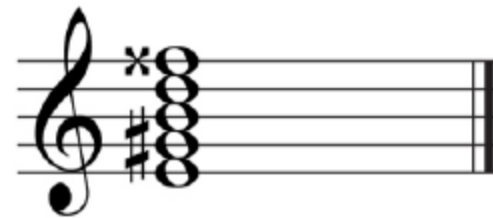

2 134

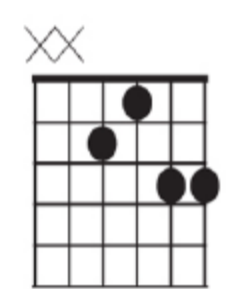

2134

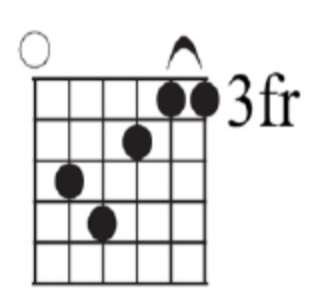

34211

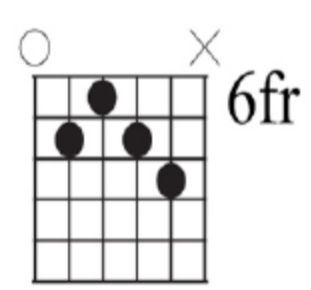

2134

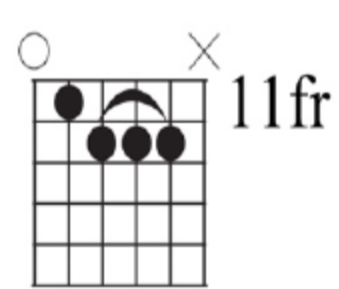

1222

E7b5

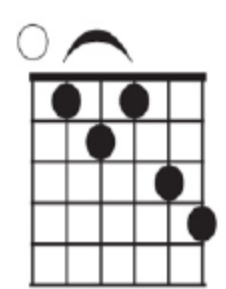
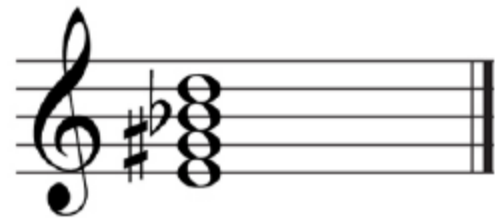

12134

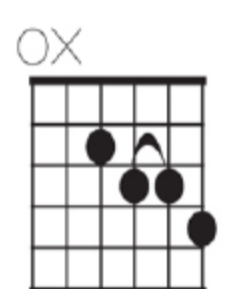

1223

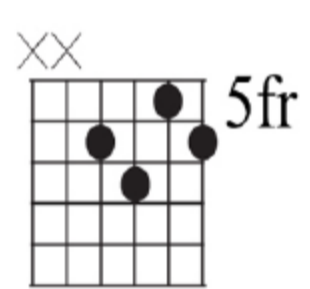

2413

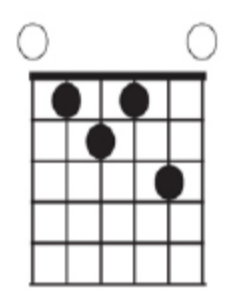

1324

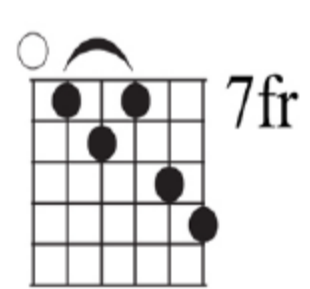

12134

E7#5

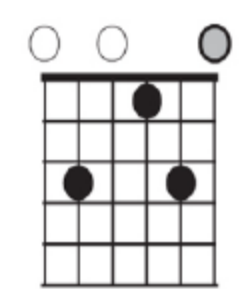
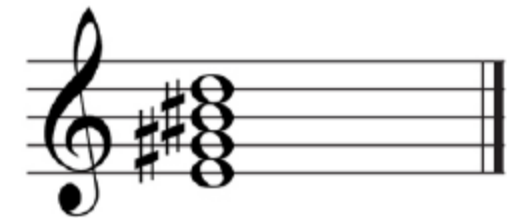

3 14

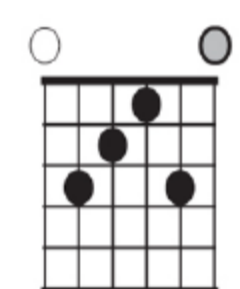

3214

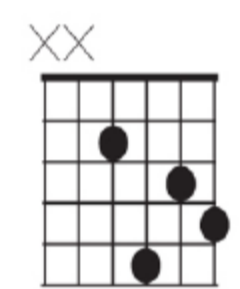

1423

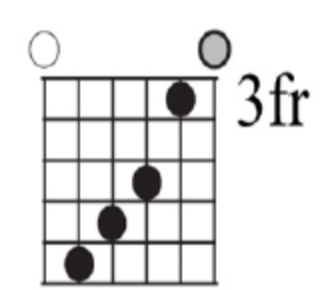

4321

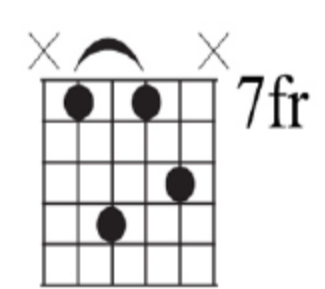

1413





E Dominant Chords

E⁷#11

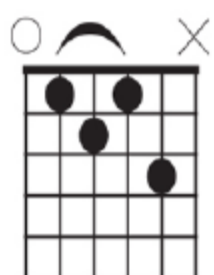
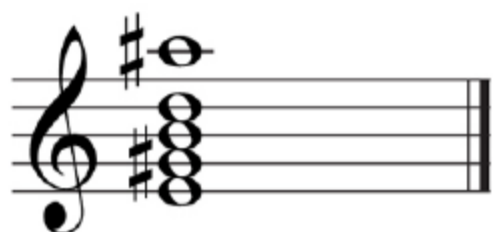

1214

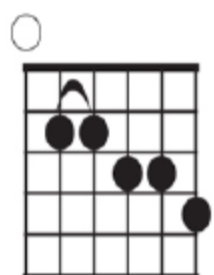

11234

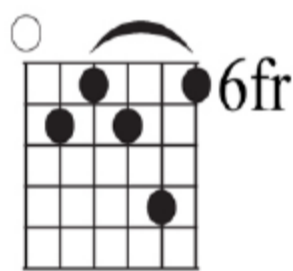

21341

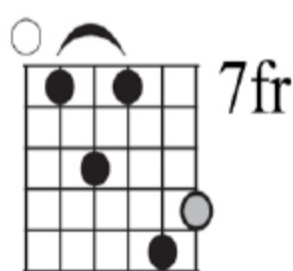

12143

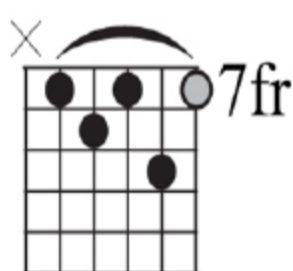

12131

E⁹

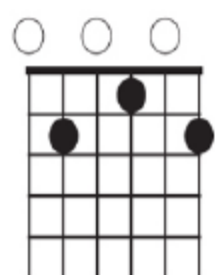
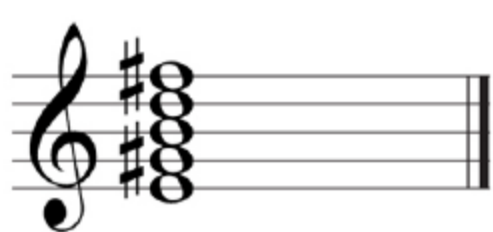

2 1 3

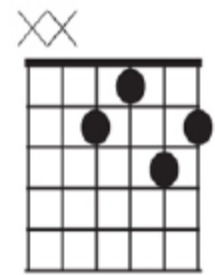

2143

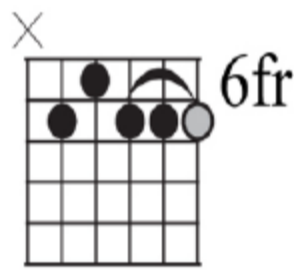

21333

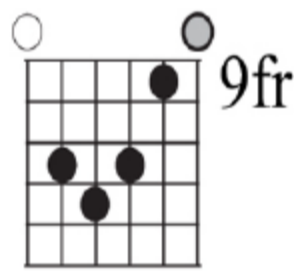

2431

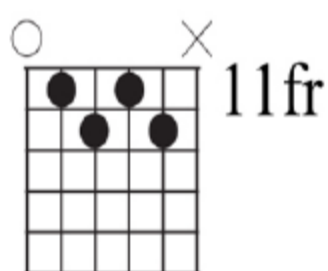

1324

E¹³

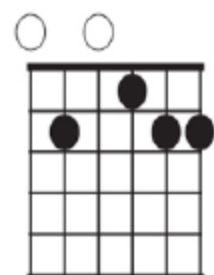
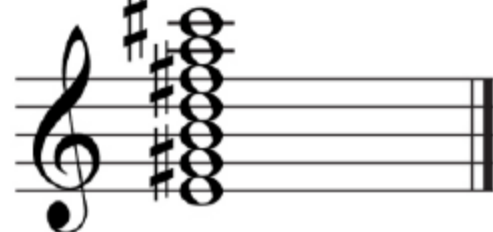

2 134

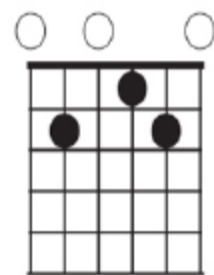

2 13

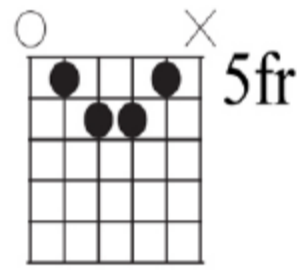

1342

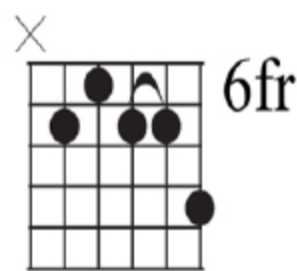

21334

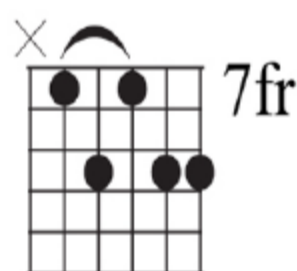

12134

F Dominant Chords

F⁷

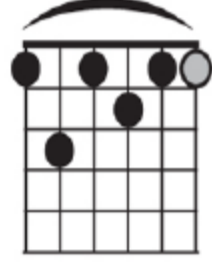

131211

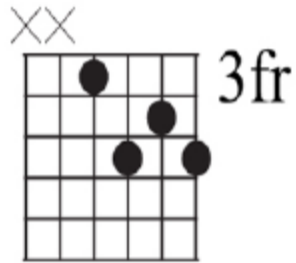

1324

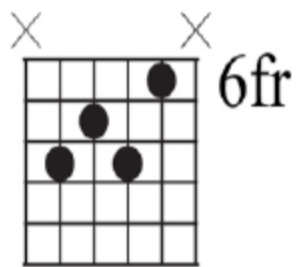

3241



13141

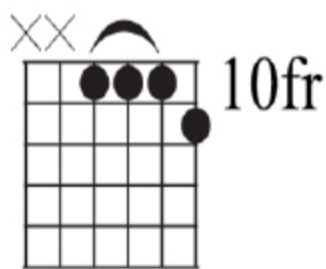

1112

F^{7sus4}

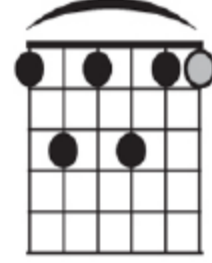

131411

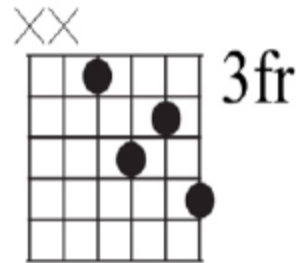

1324

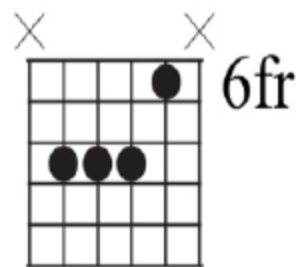

2341



13141

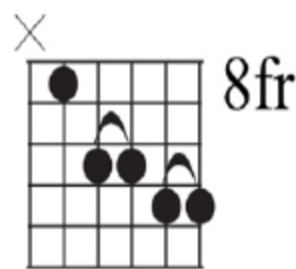

13344

F^{7b9}

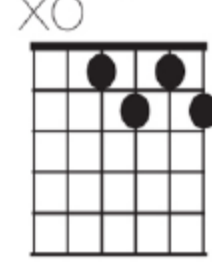

1324



141213

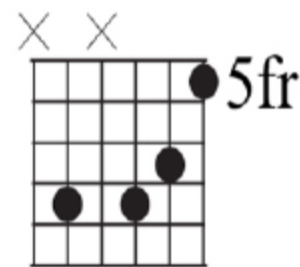

4 321

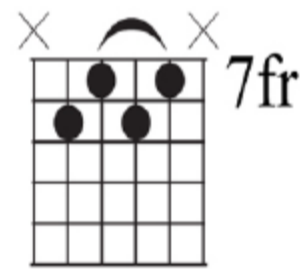

2131

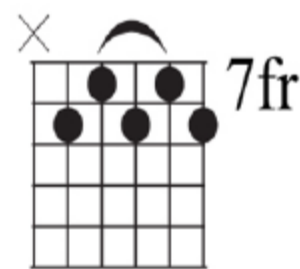

21314





F Dominant Chords

F7#9

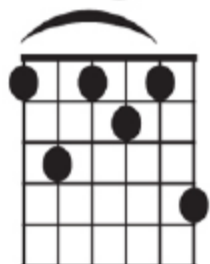
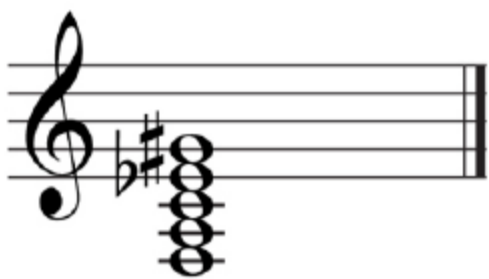

131214



1214

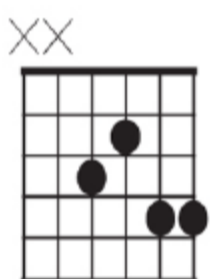

2134

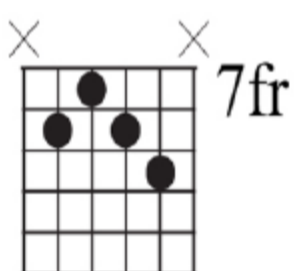

2134

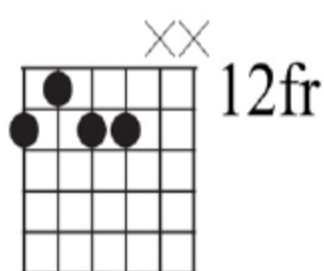

2134

F7b5

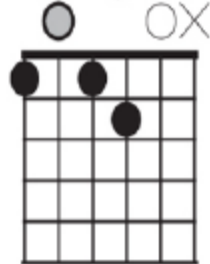

1 23

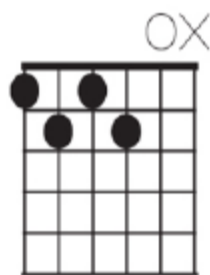

1324

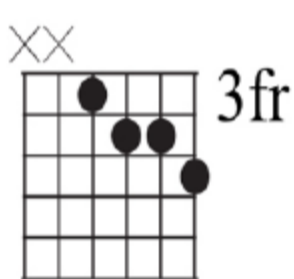

1234



1213



12134

F7#5

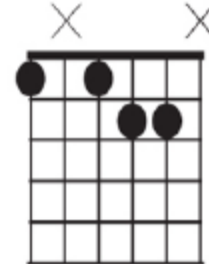

1 234

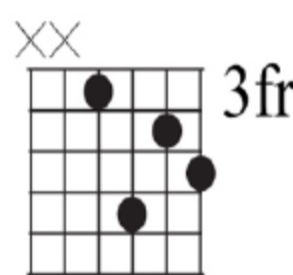

1423

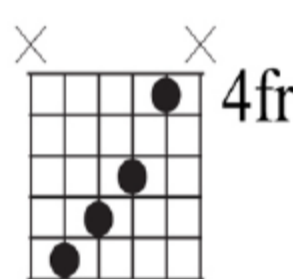

4321

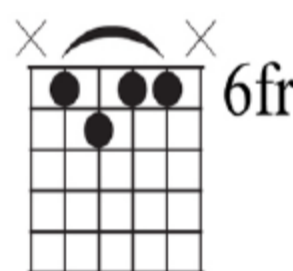

1211

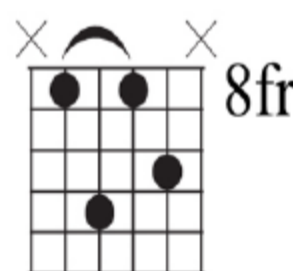

1413

F Dominant Chords

F7#11

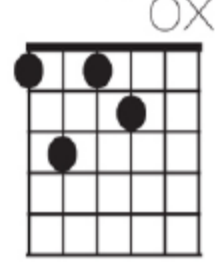

1423

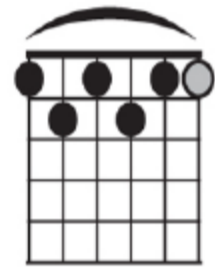

121311

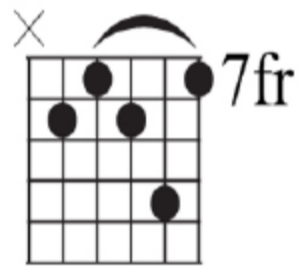

21341



12131



12143

F9

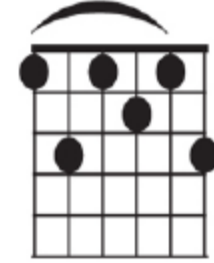
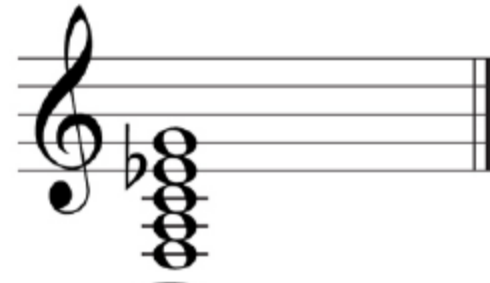

131214

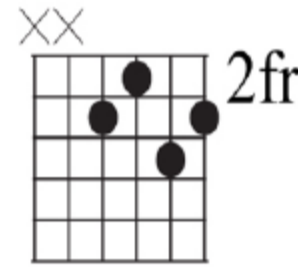

2143

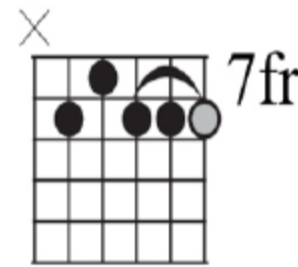

21333

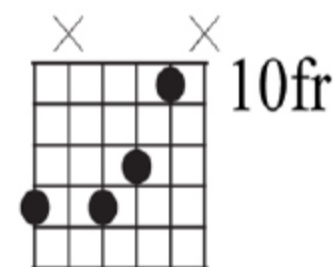

3 421

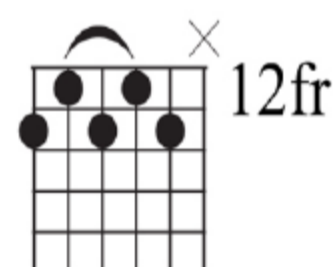

21314

F13

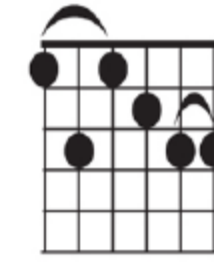
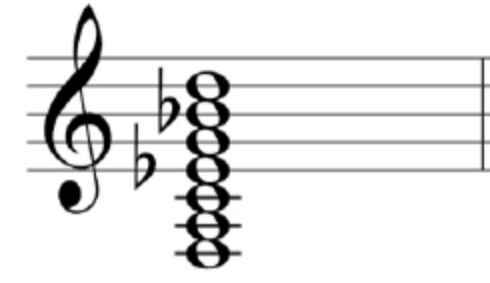

131244

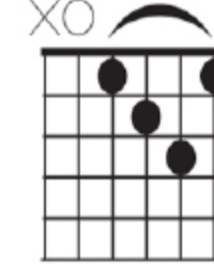

1231

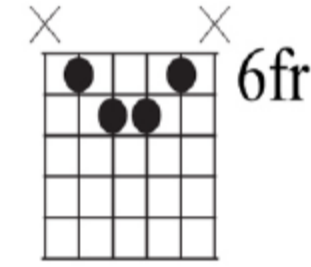

1342

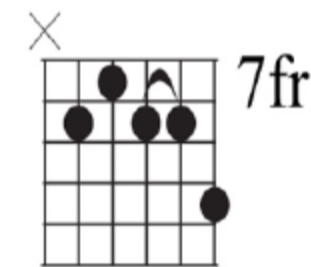

21334

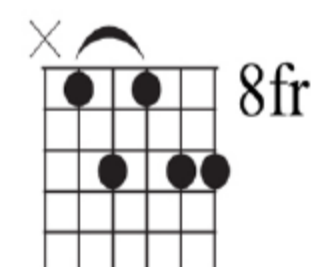

12134





F[#]/G^b Dominant Chords

F[#]/G^b7

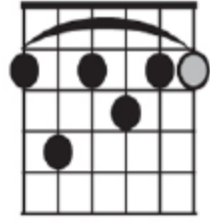
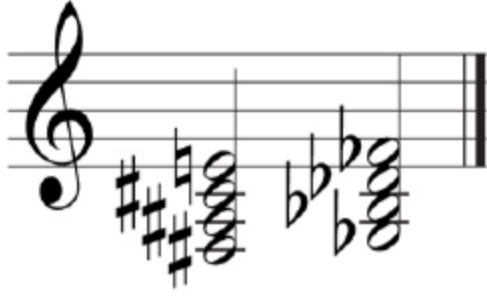

131211

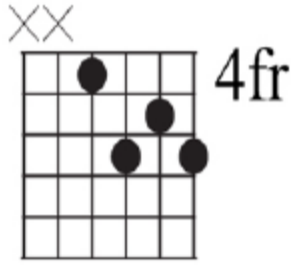

1324

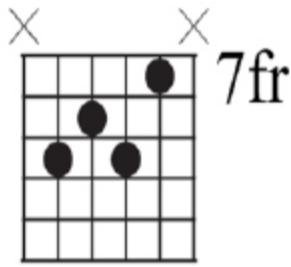

3241



13141

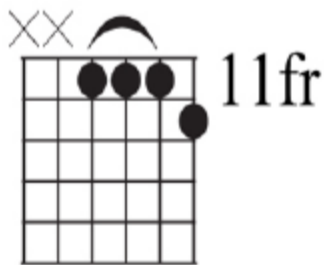

1112

F[#]/G^b7_{sus}4



131411

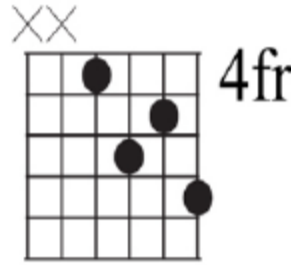

1324

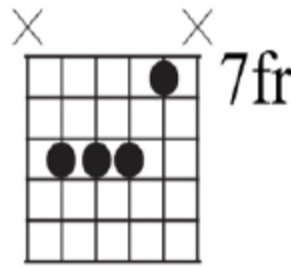

2341

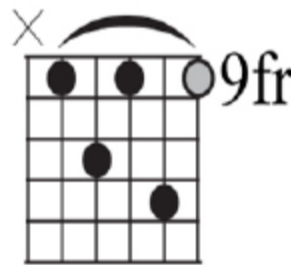

13141

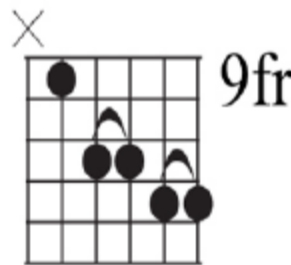

13344

F[#]/G^b7^b9

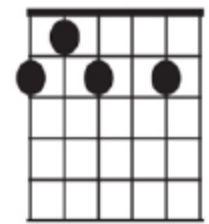

213 4



141213

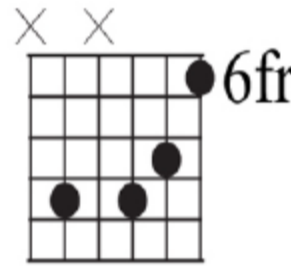

3 421



2131



21314

F# / Gb7#9

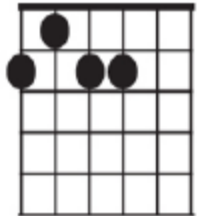

2134



131214

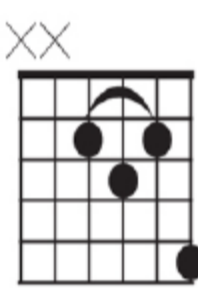

1214

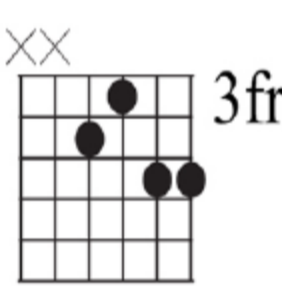

2134

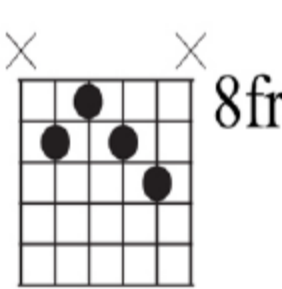

2134

F# / Gb7b5

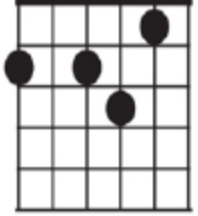

2 341

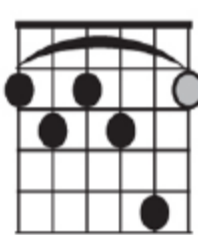

121341

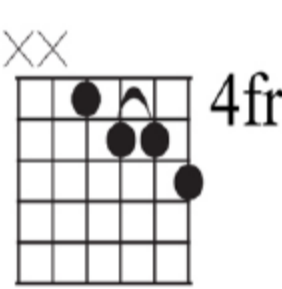

1223

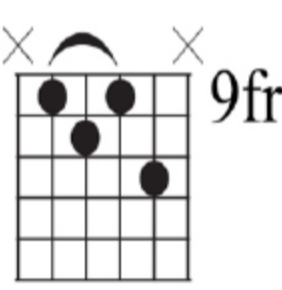

1213

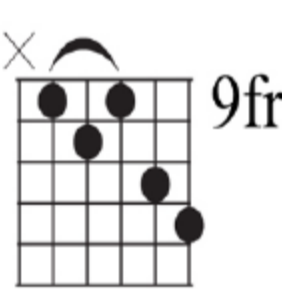

12134

F# / Gb7#5

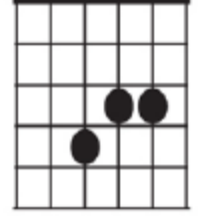

423

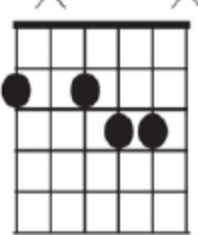

1 234

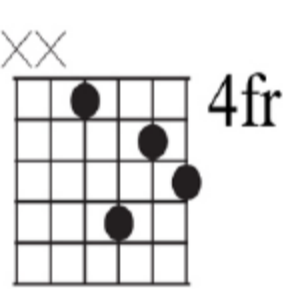

1423

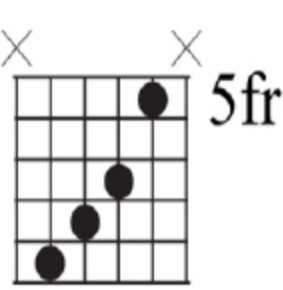

4321

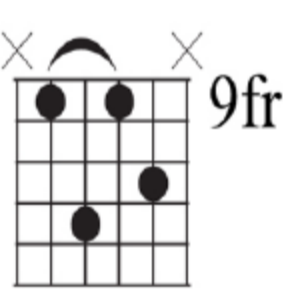

1413

F# / Gb Dominant Chords





F[#]/G^b Dominant Chords

F[#]/G^b7[#]11



121311



121341



21341



12131



12143

F[#]/G^b9

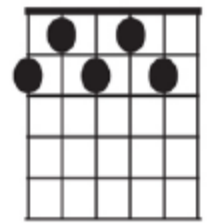

21314



131214

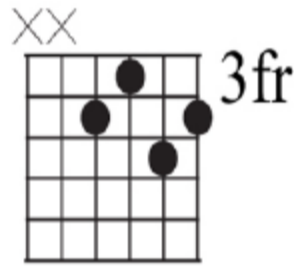

2143



21333

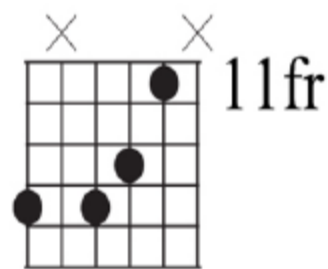

3 421

F[#]/G^b13

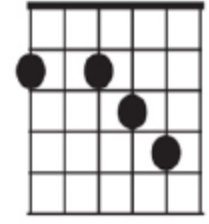

1 234



131244

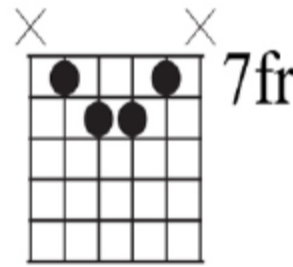

1342

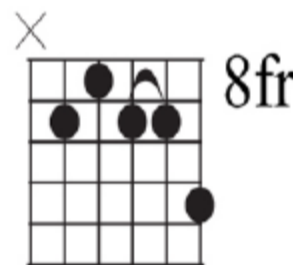

21334

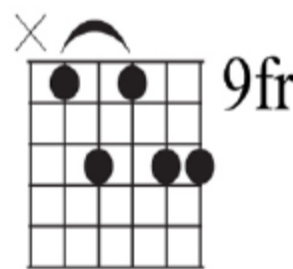

12134

G Dominant Chords

G⁷

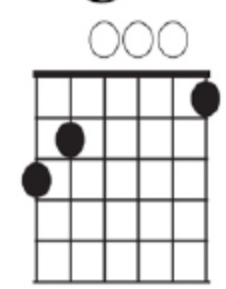
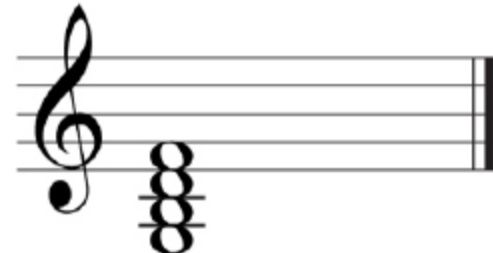

32 1

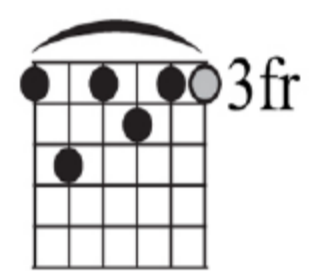

131211

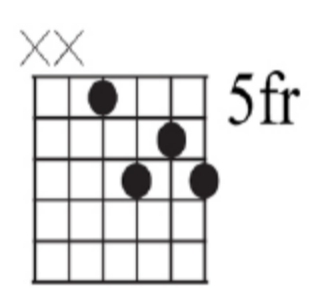

1324

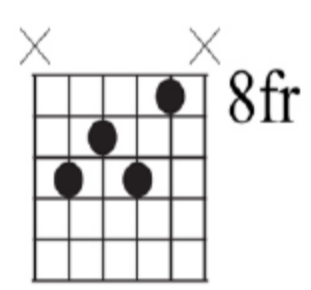

3241

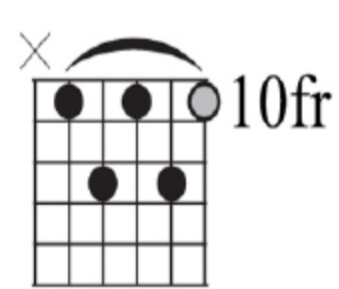

13141

G^{7sus4}

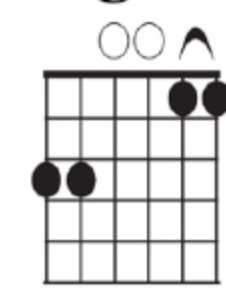

34 11

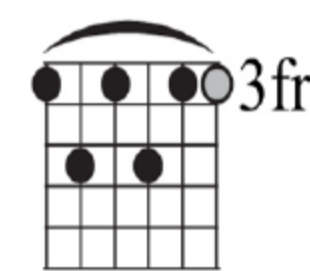

131411

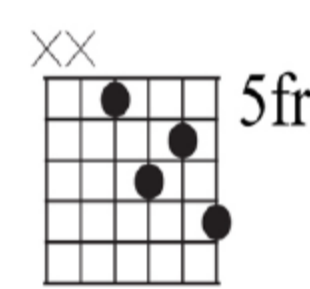

1324

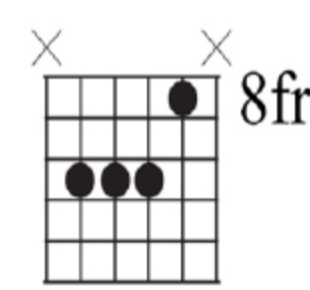

2341

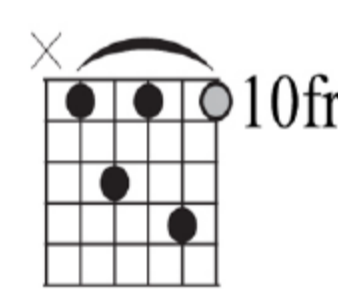

13141

G^{7b9}

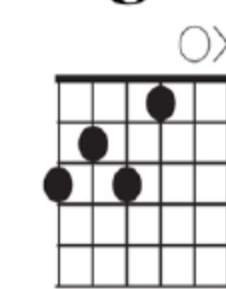

3241

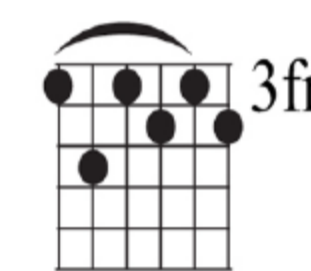

141213

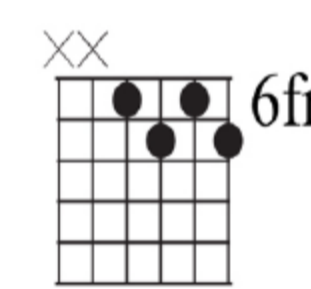

1324

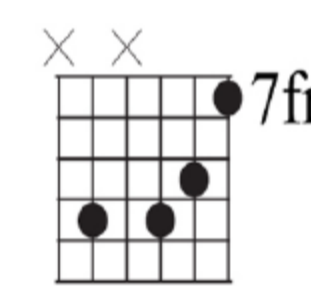

3 421

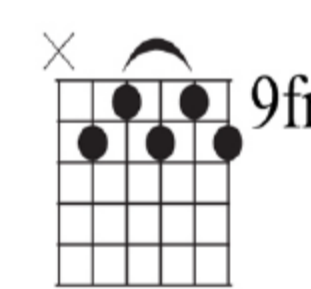

21314





G Dominant Chords

G⁷#⁹

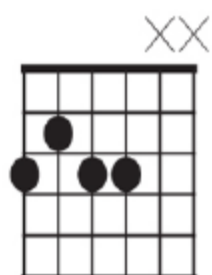
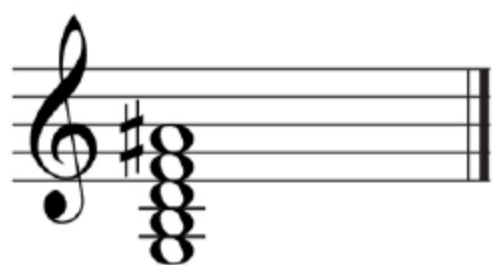

2134



131214

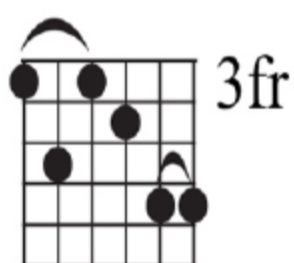

131244

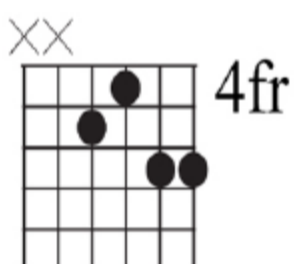

2134

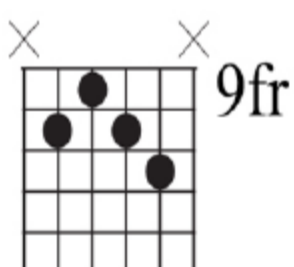

2134

G⁷b⁵

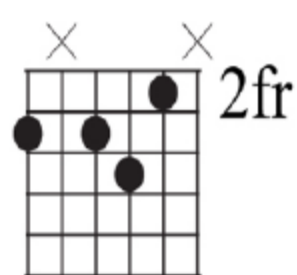

2 341



121341

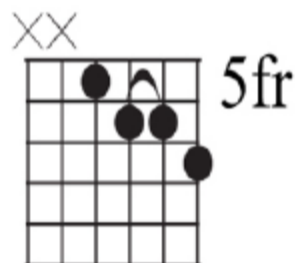

1223

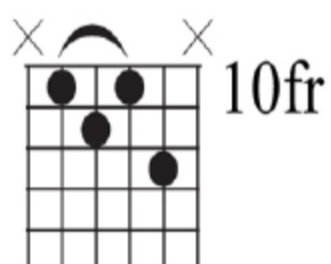

1213

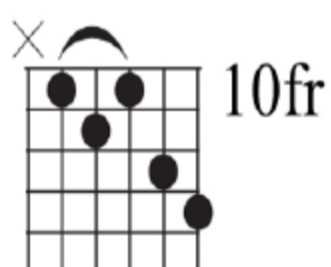

12134

G⁷#⁵

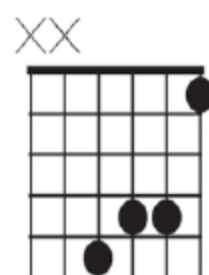
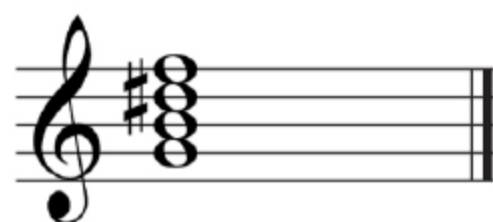

4231

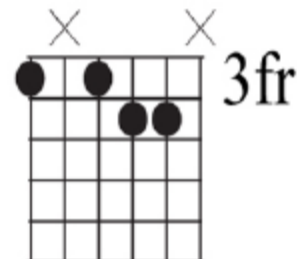

1 234

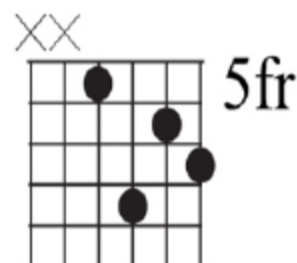

1423

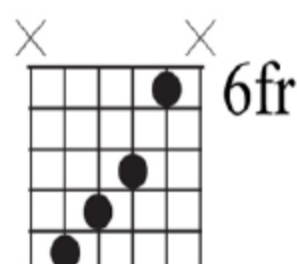

4321

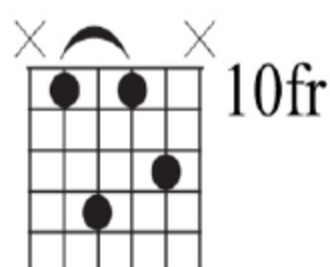

1413

G Dominant Chords

G7#11

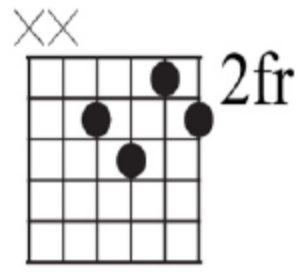
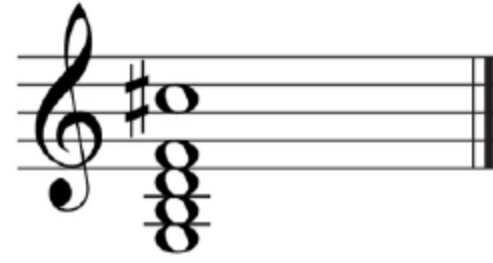

2413



121311



21341

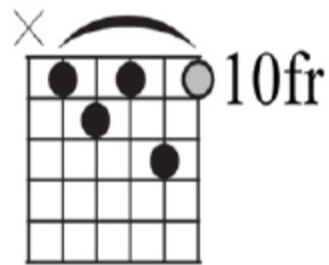

12131

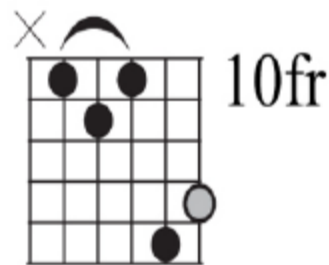

12143

G9

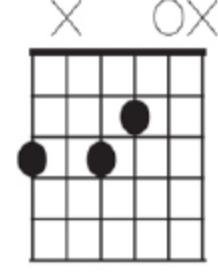
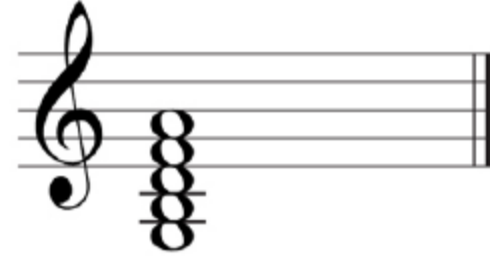

2 31



131214

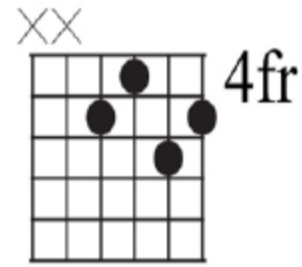

2143

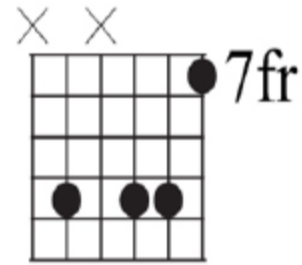

2 341

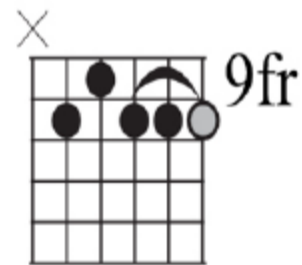

21333

G13

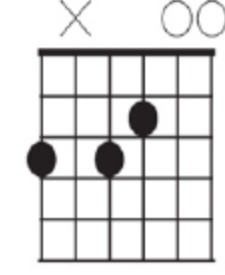
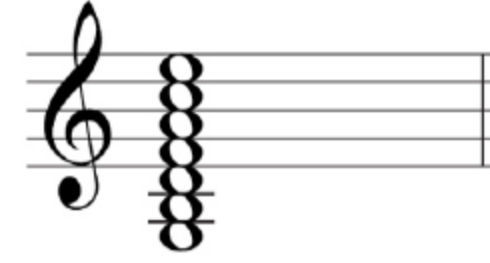

2 31

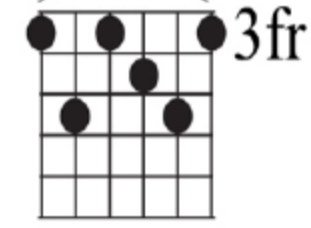

131241

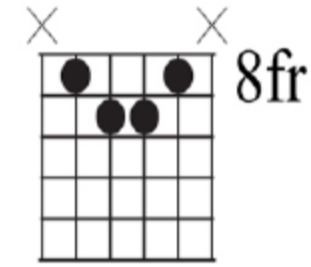

1342

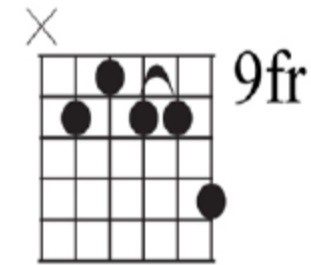

21334

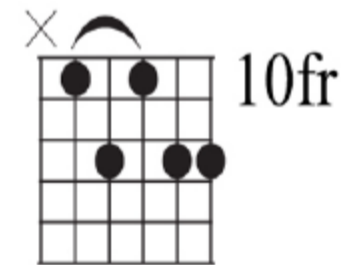

12134



G[#]/A^b Dominant Chords

G[#]/A^b7

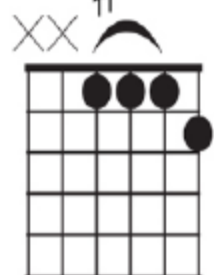

1112



131211

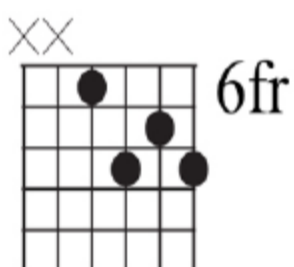

1324

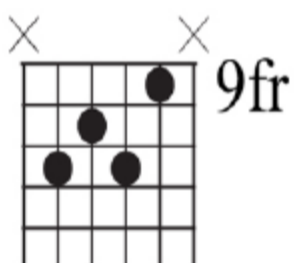

3241

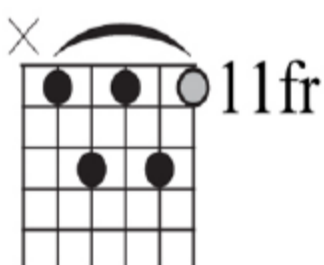

13141

G[#]/A^b7sus⁴

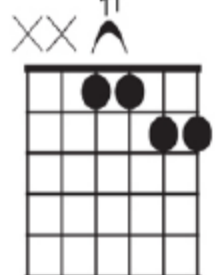

1134



131411

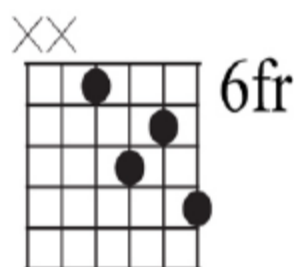

1324



2341

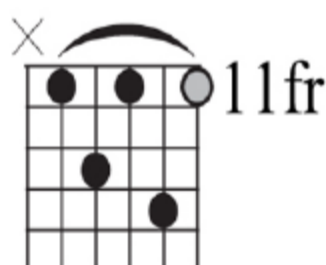

13141

G[#]/A^b7b⁹

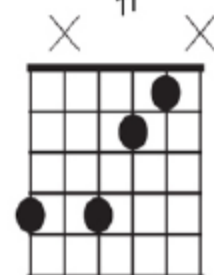

3 421



141213

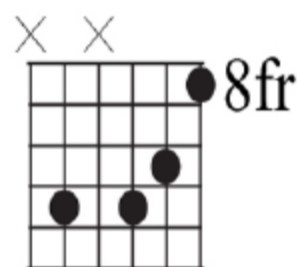

3 421

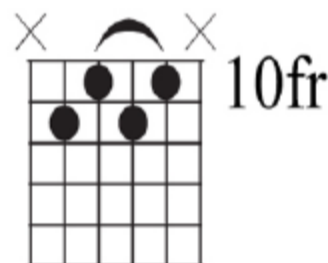

2131

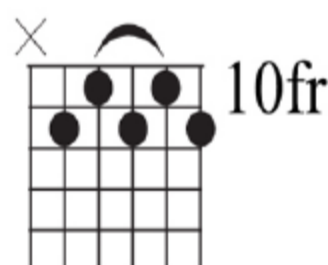

21314

G[#]/A^b7[#]9

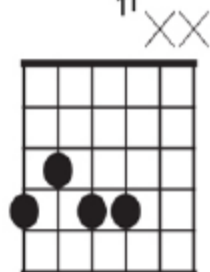

2134



131214

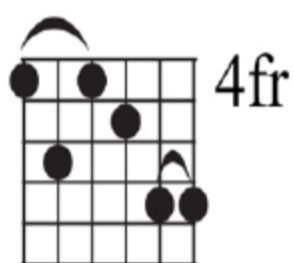

131244

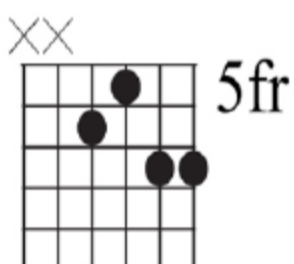

2134

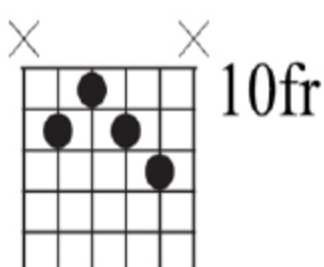

2134

G[#]/A^b7^b5

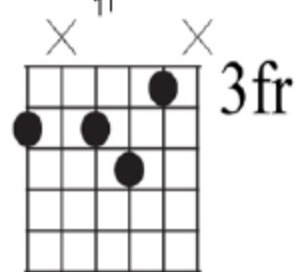

2 341



121341

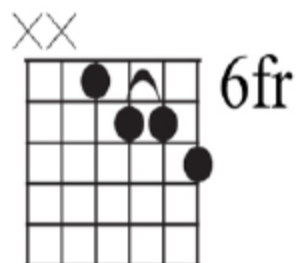

1223

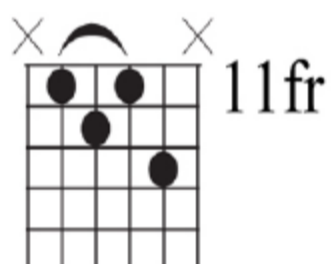

1213

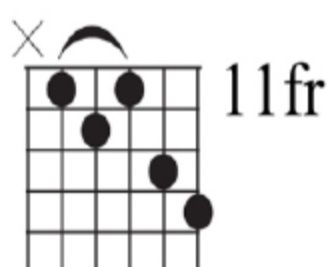

12134

G[#]/A^b7[#]5

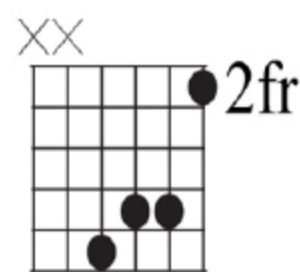

4231

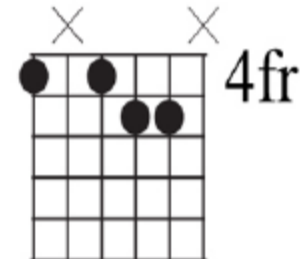

1 234

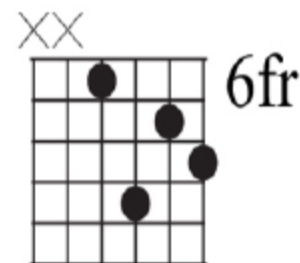

1423

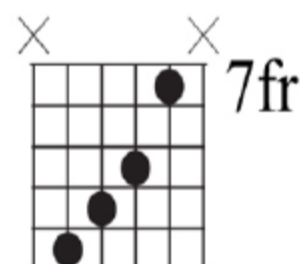

4321

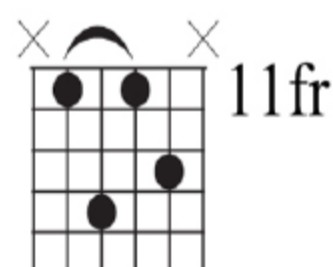

1413

G[#]/A^b Dominant Chords





G[#]/A^b Dominant Chords

G[#]/A^b7[#]11



121311



12413

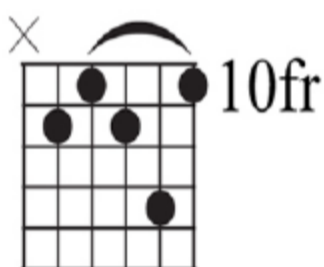

21341

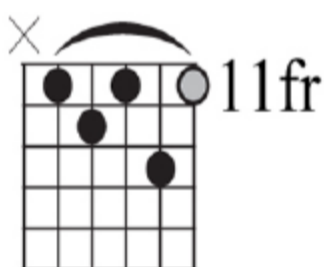

12131

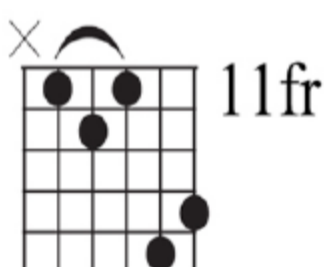

12143

G[#]/A^b9

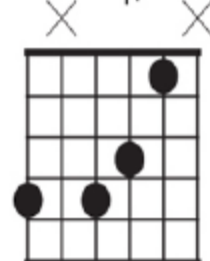

3 421

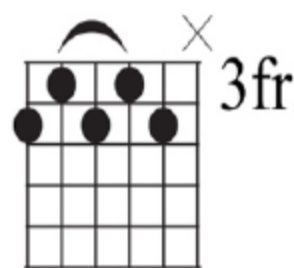

21314



131214

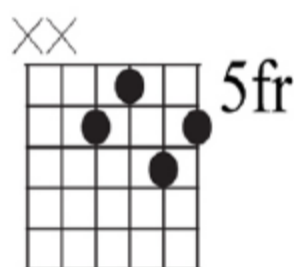

2143

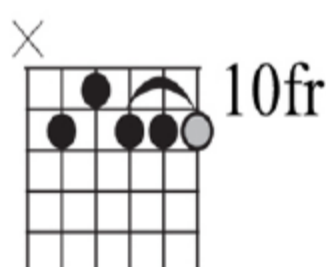

21333

G[#]/A^b13

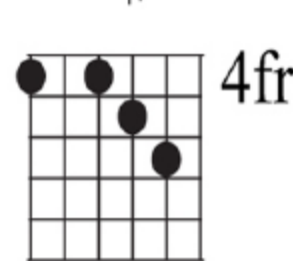

1 234



131244

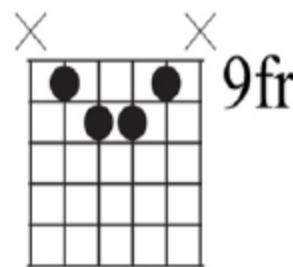

1342

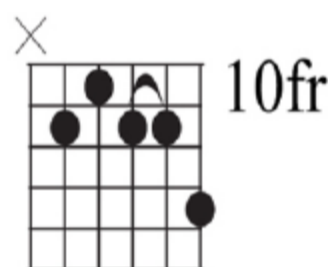

21334

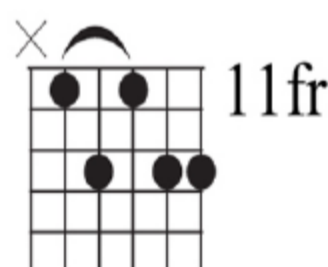

12134

A Dominant Chords

A⁷

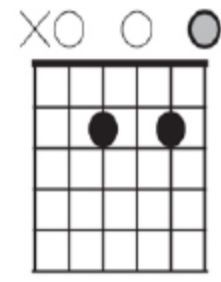
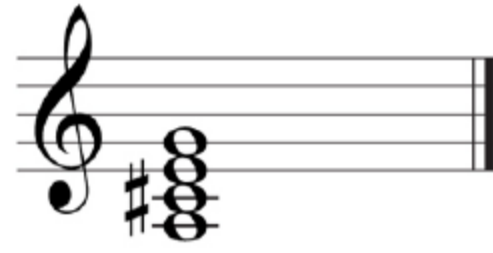

2 3



1112



131211



131241

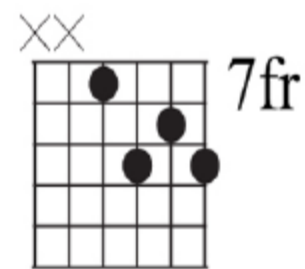

1324

A⁷sus⁴

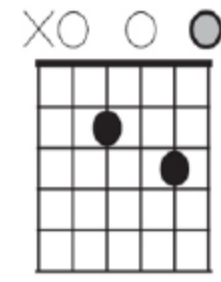
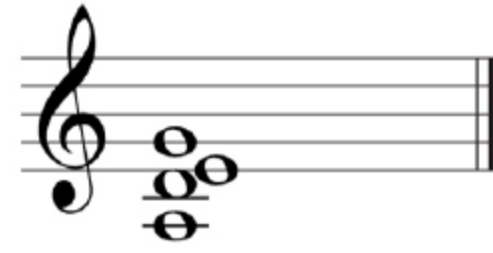

1 3



1134



131411

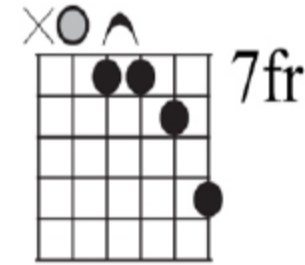

1124

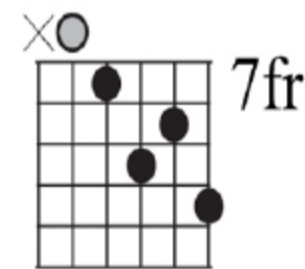

1324

A⁷b⁹

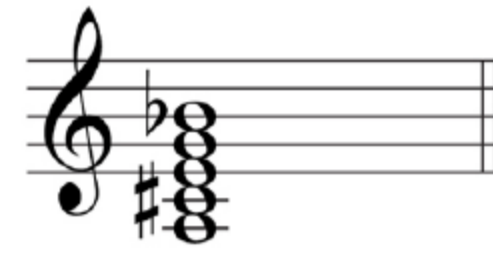

1324

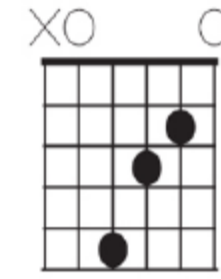

421

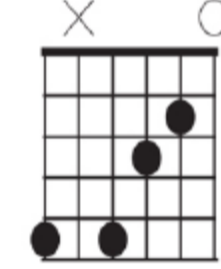

3 421

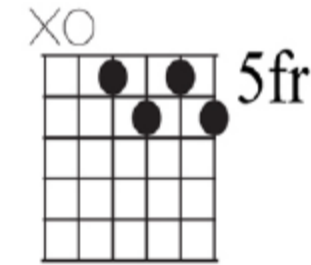

1324



141213





A Dominant Chords

A⁷[♯]9

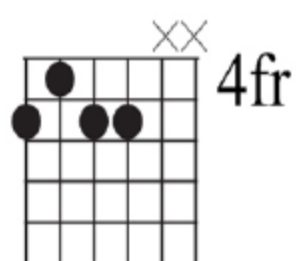
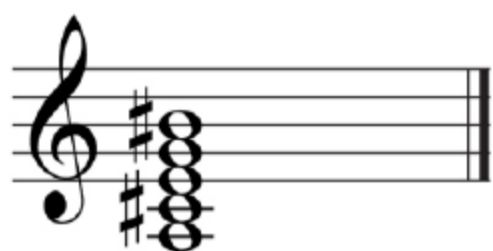

2134



1214



131214



2134

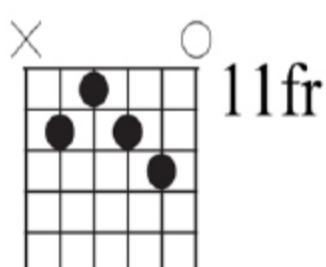

2134

A⁷b⁵

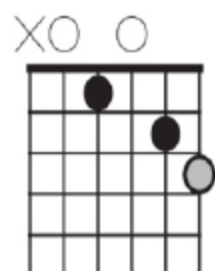

1 23

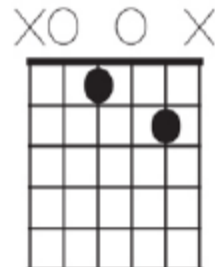

1 2



2413



121341



1223

A⁷[♯]5

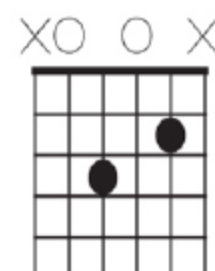
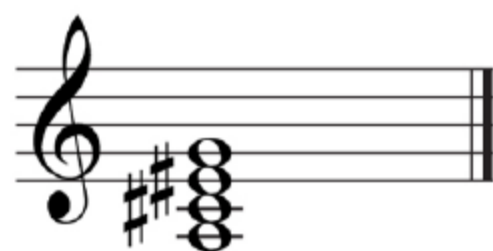

3 2

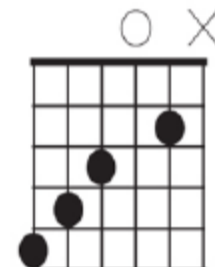

432 1



4231

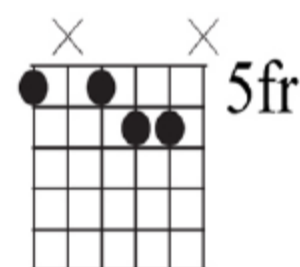

1 234

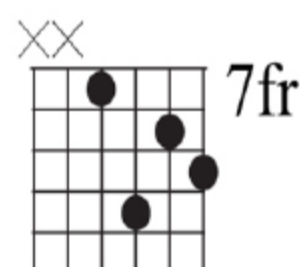

1423

A Dominant Chords

A⁷#11

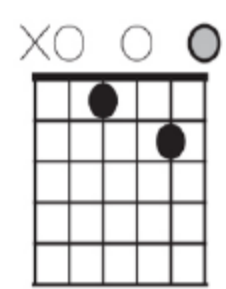
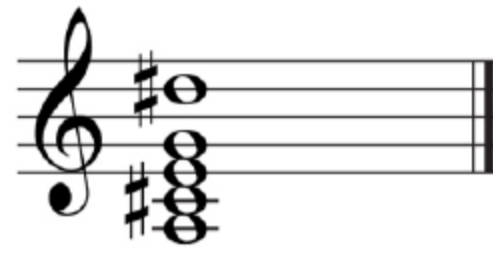

1 2

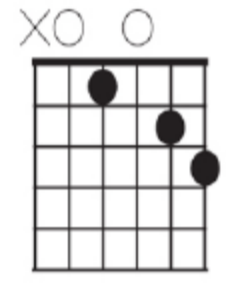

1 23



121311

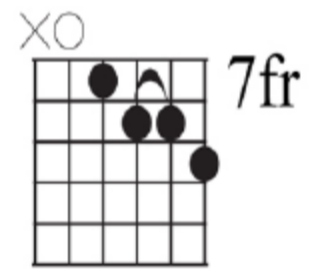

1223

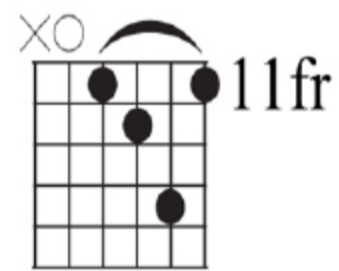

1241

A⁹

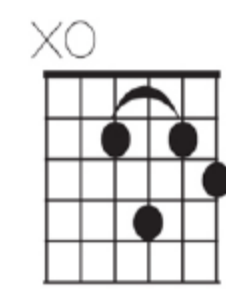
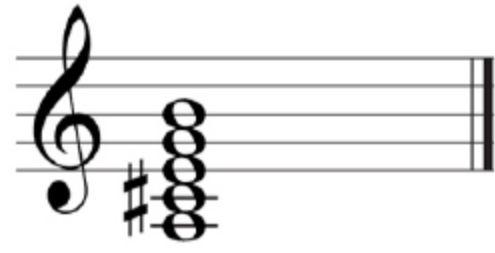

1312



421

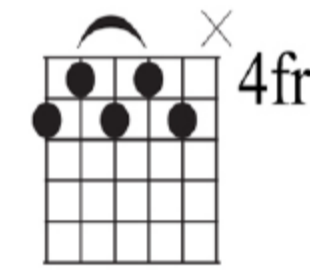

21314



1213

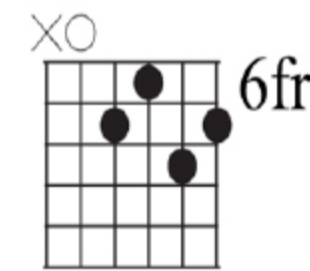

2143

A¹³

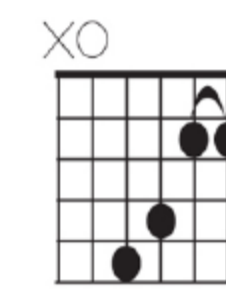
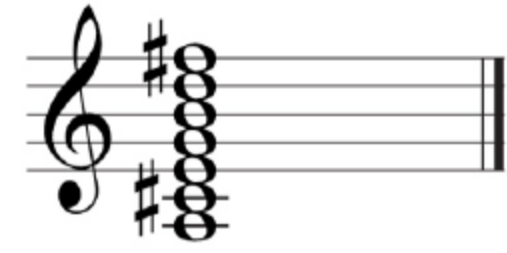

4311

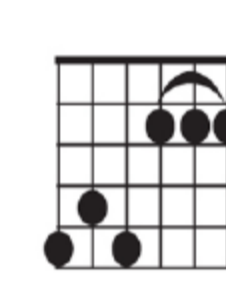

324111



131241

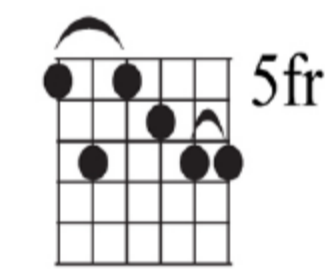

131244

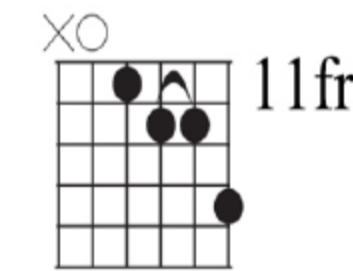

1224





A[#]/B^b Dominant Chords

A[#]/B^b7

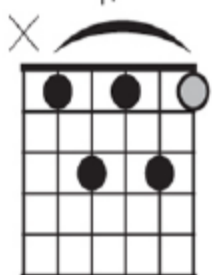

13141

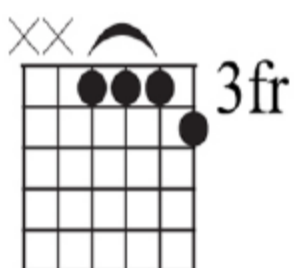

1112



131211



131241

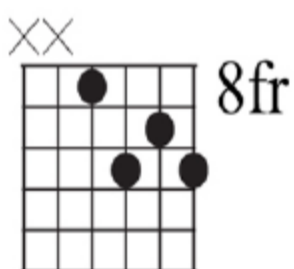

1324

A[#]/B^b7sus⁴

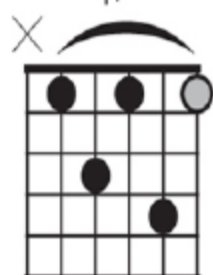

13141

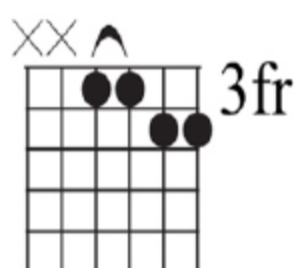

1134



131411

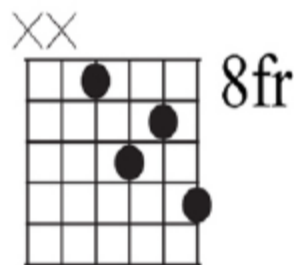

1324

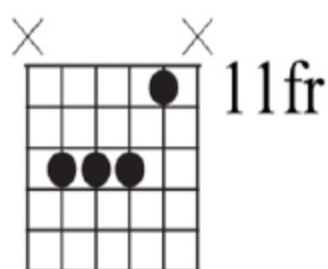

2341

A[#]/B^b7^b9

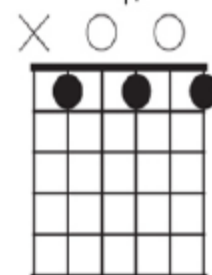

2 3 4

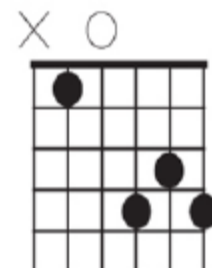

1 324

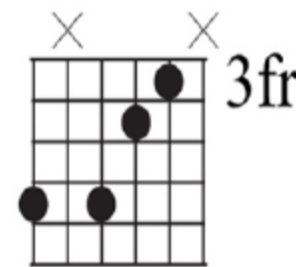

3 421

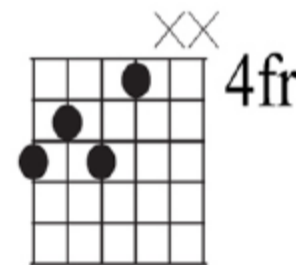

3241



141213

A[#]/B^b7[#]9

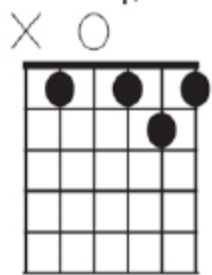

1 243

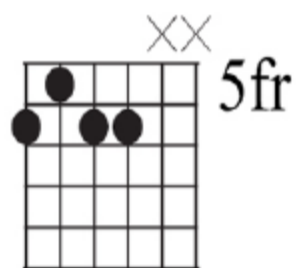

2134



131214

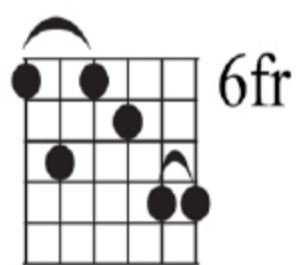

131244

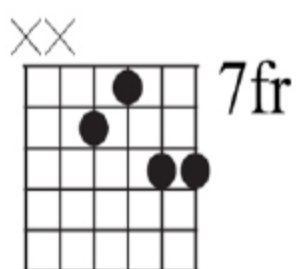

2134

A[#]/B^b7^b5

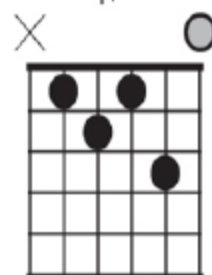

1324

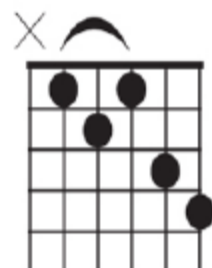

12134

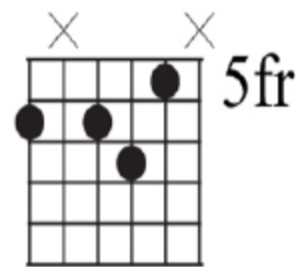

2 341



121341

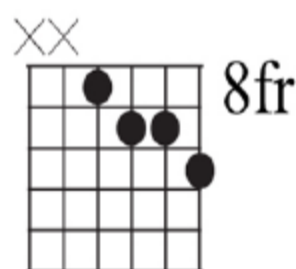

1234

A[#]/B^b7[#]5

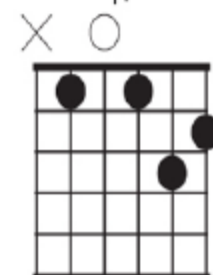

1 243

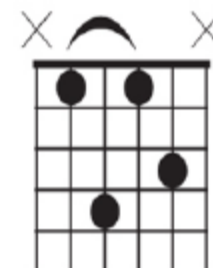

1413

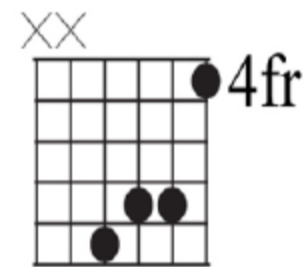

4231

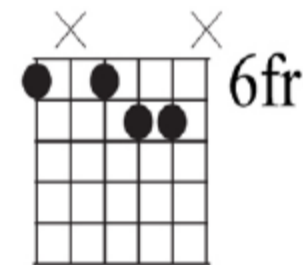

1 234

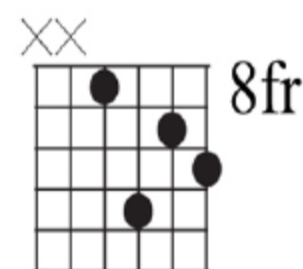

1423

A[#]/B^b Dominant Chords





A[#]/B^b Dominant Chords

A[#]/B^b7[#]11

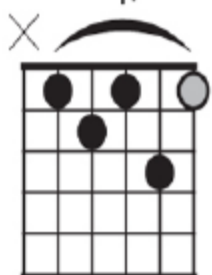
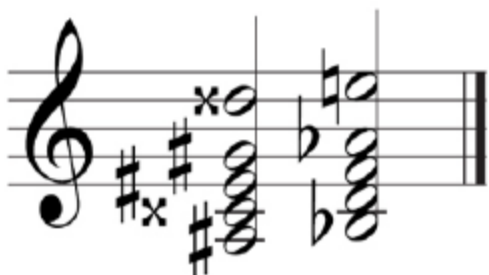

12131

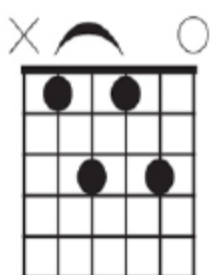

1324

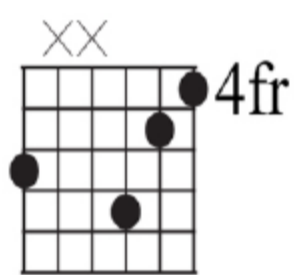

3 421



121311

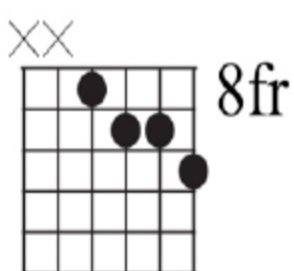

1234

A[#]/B^b9

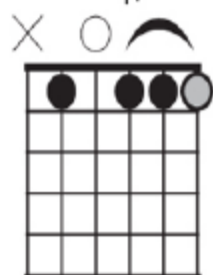

2 333

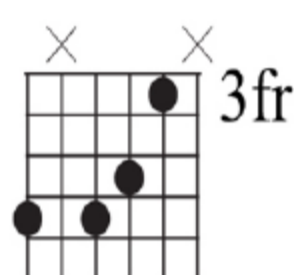

3 421

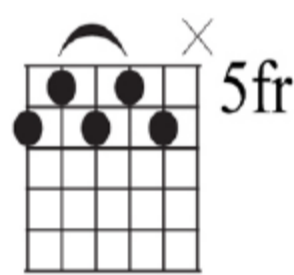

21314



131214

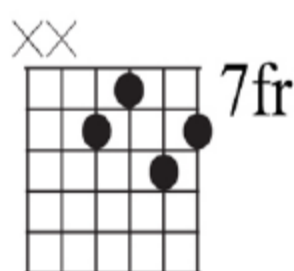

2143

A[#]/B^b13



12134

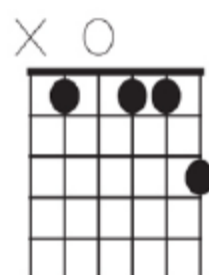

1 234

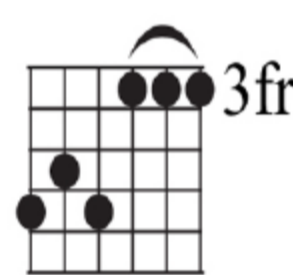

324111

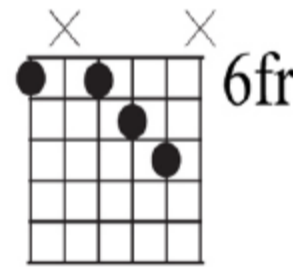

1 234

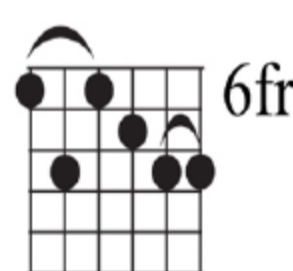

131244

B Dominant Chords

B⁷

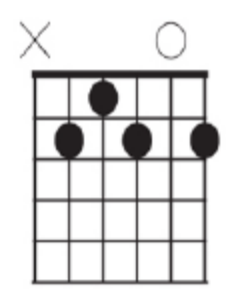
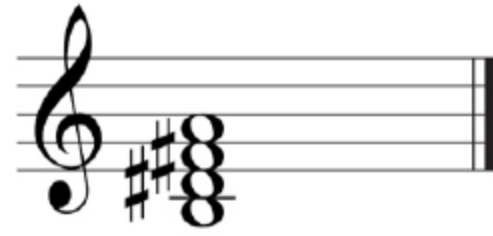

213 4

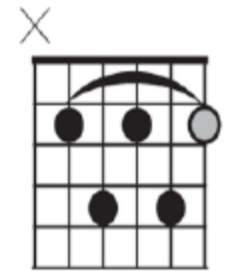

13141

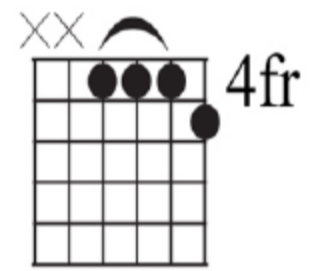

1112



131211

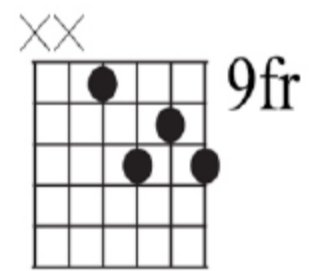

1324

B⁷sus⁴

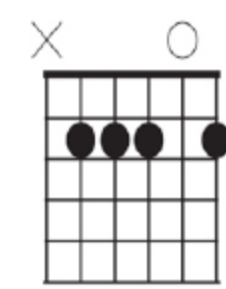

123 4



13141

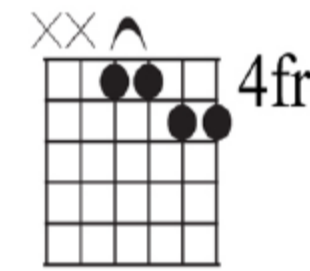

1134

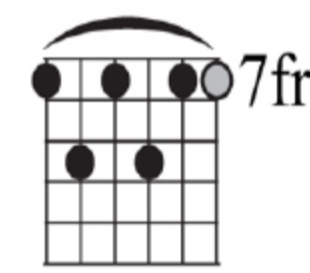

131411

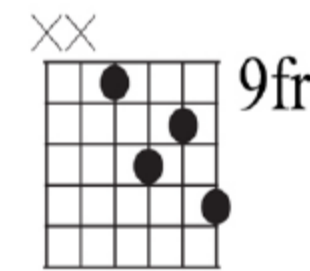

1324

B⁷b⁹

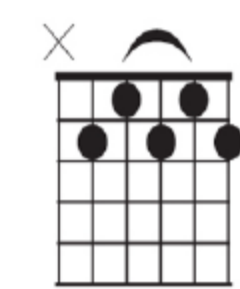
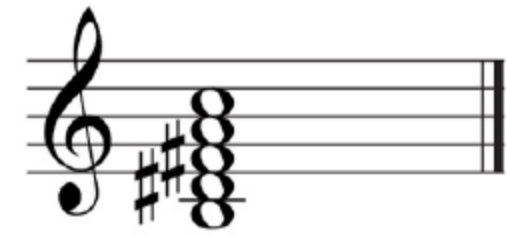

21314

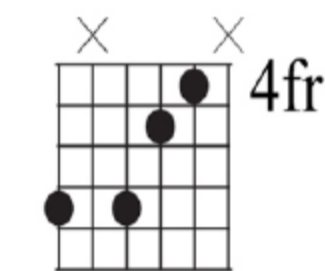

3 421

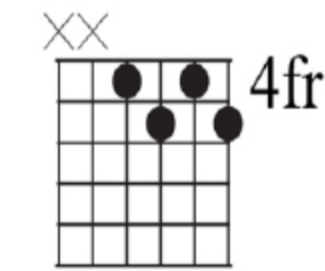

1324

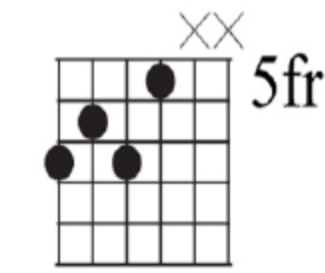

3241

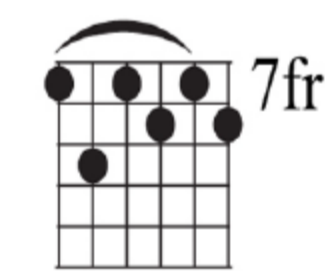

141213





B Dominant Chords

B⁷[♯]9

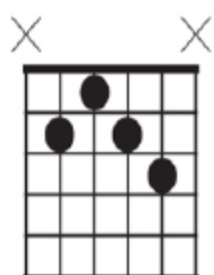
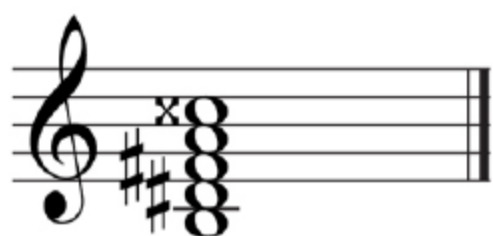

2134

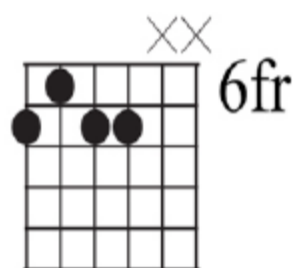

2134



131214

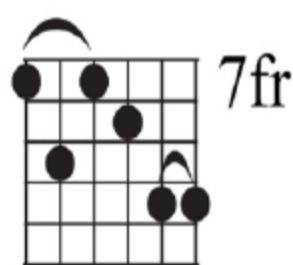

131244

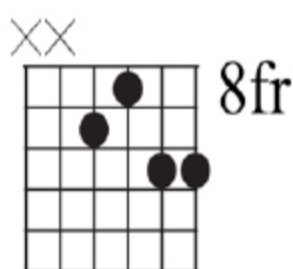

2134

B⁷b5

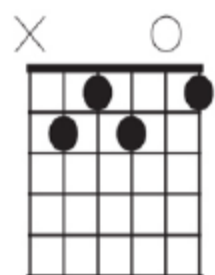

324 1

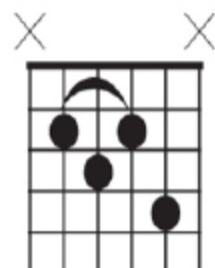

1213

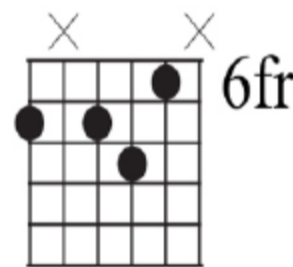

2 341



121341

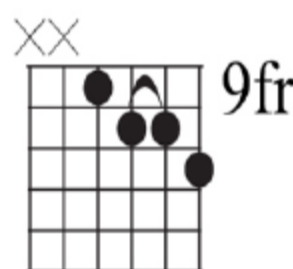

1223

B⁷[♯]5

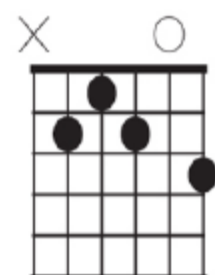

213 4

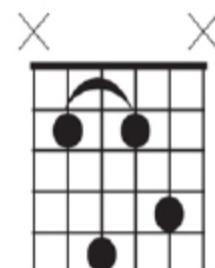

1413

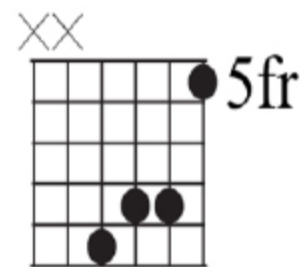

4231

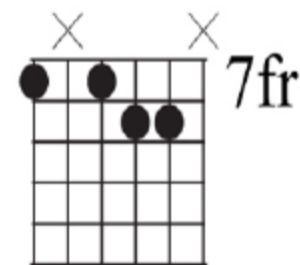

1 234

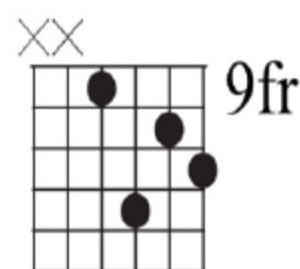

1423

B Dominant Chords

B⁷#¹¹

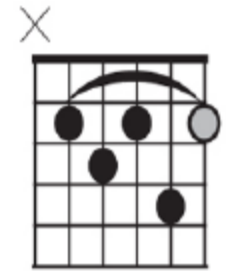

12131

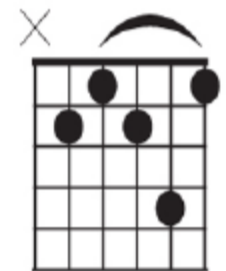

21341

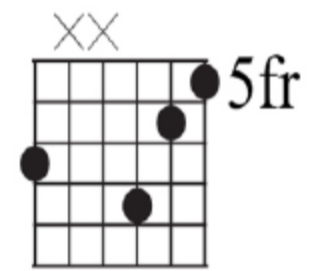

3 421

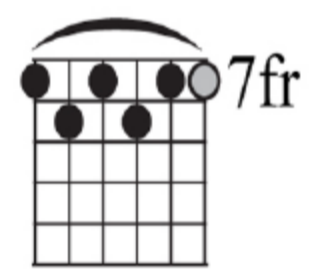

121311

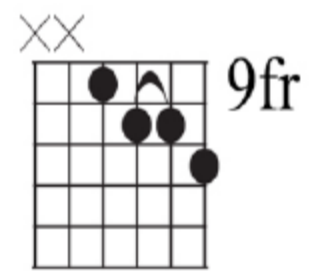

1223

B⁹

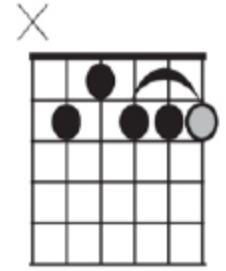

21333

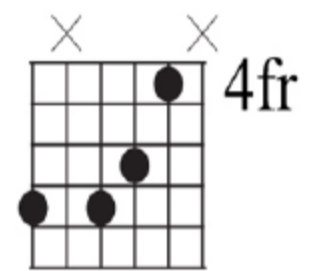

3 421

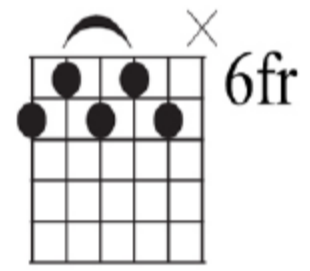

21314



131214

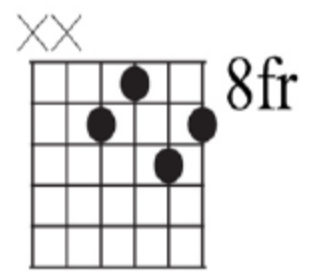

2143

B¹³

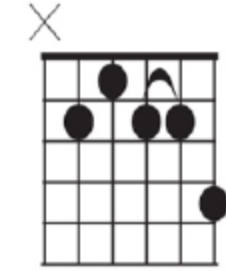
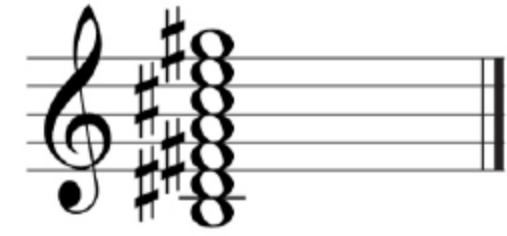

21334

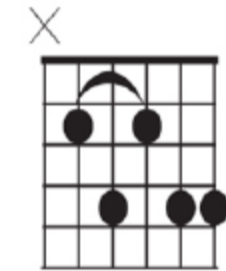

12134



324111

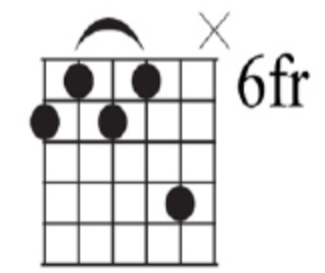

21314

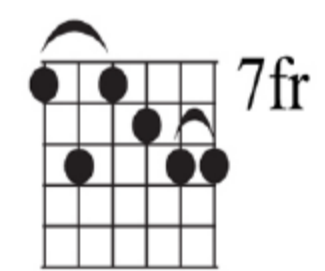

131244



C Diminished Chords

C° DIMINISHED

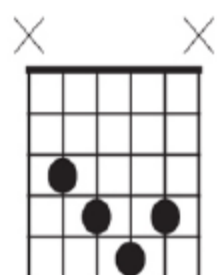
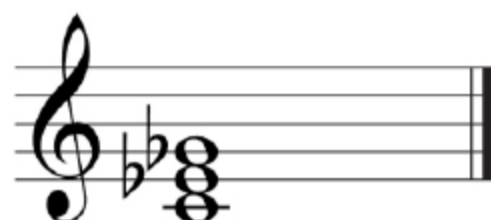

1243

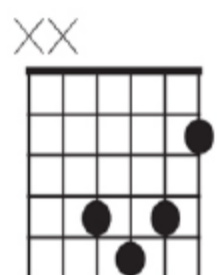

2431

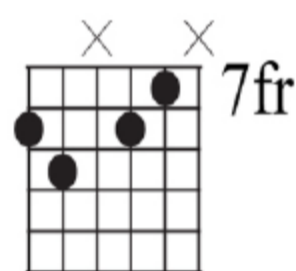

34 21

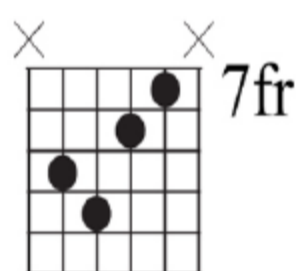

3421

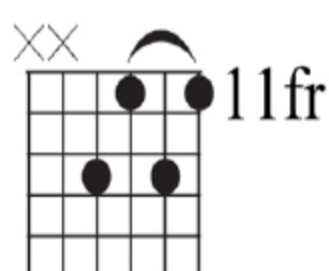

3141

C°7 FULL DIMINISHED

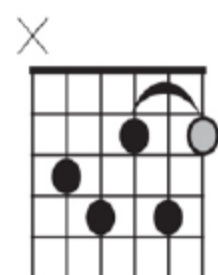

23141

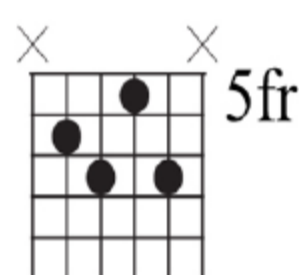

2314

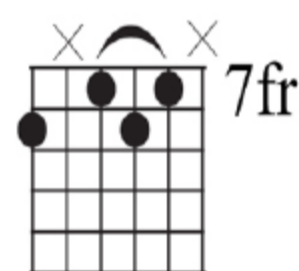

2 131

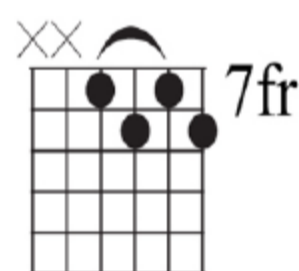

1324

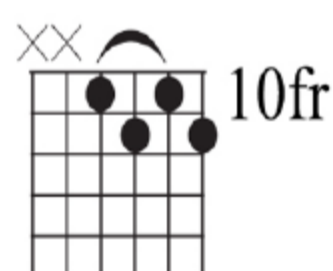

1324

C° HALF DIMINISHED



2 131

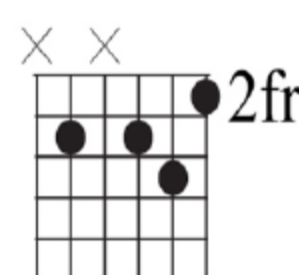

2 341

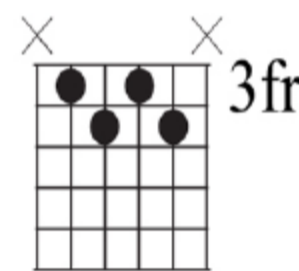

1324

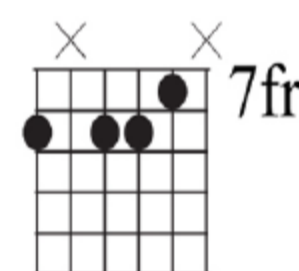

2 341

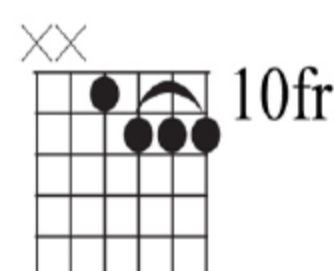

1222

C[#]/D^b DIMINISHED



X OXX

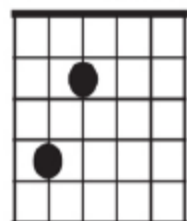

31

XX

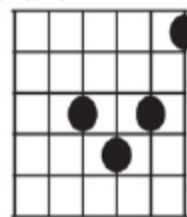

2431

X X

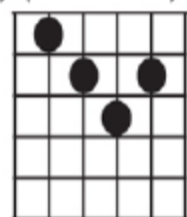

1243

X X

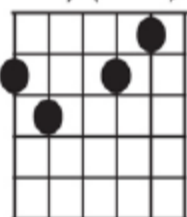

24 31

X X

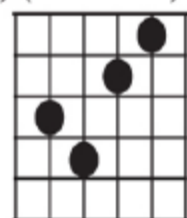

3421

C[#]/D^b FULL DIMINISHED

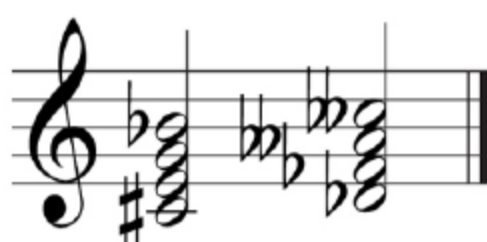

X

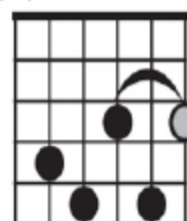

23141

X

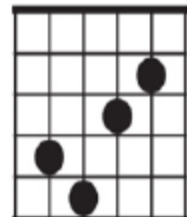

3421

X

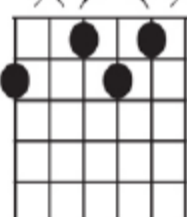

2 131

XX

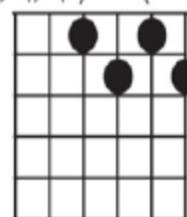

1324

XX

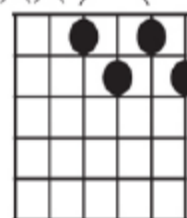

1324

C[#]/D^b HALF DIMINISHED



X

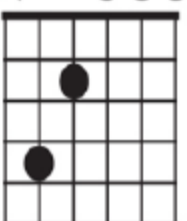

31

X

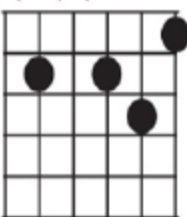

2 341

X

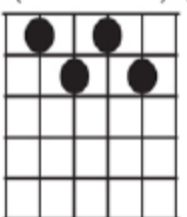

1324

X

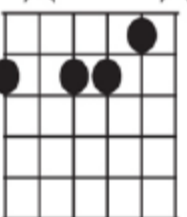

2 341

XX

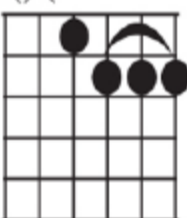

1222

C[#]/D^b Diminished Chords



A° DIMINISHED

A^{o7} FULL DIMINISHED

A^ø HALF DIMINISHED

A Diminished Chords

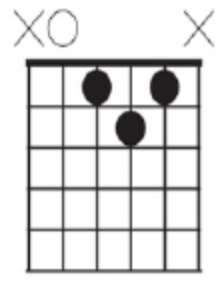

132

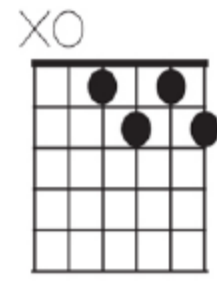

1324

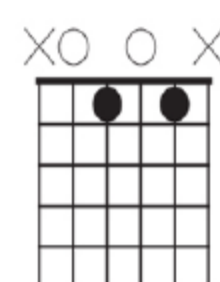
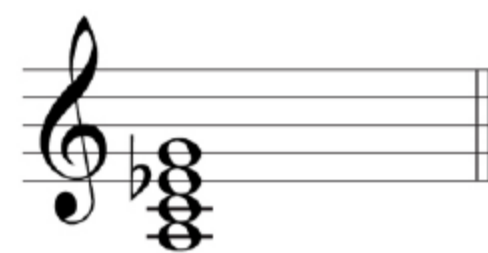

1 2

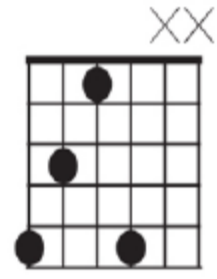

3214

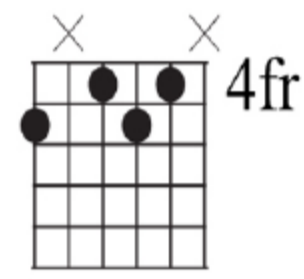

2 131



1214

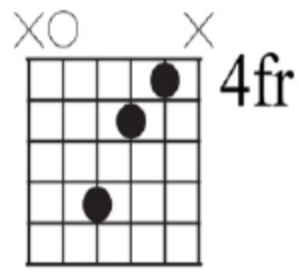

421

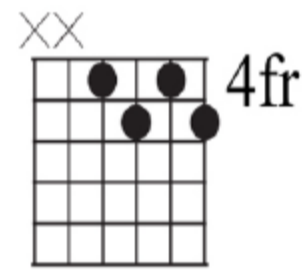

1324



3421

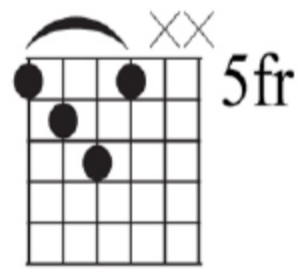

1231



421

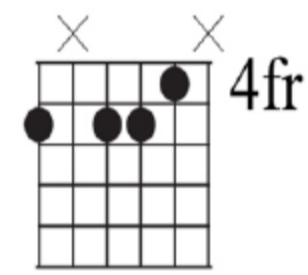

2 341

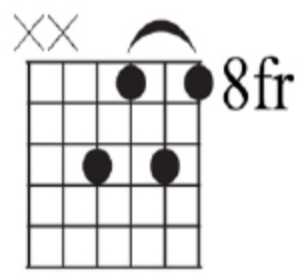

3141

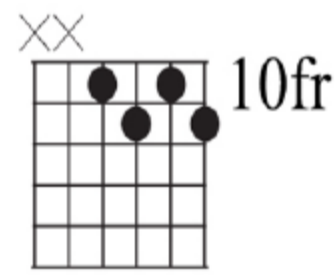

1324

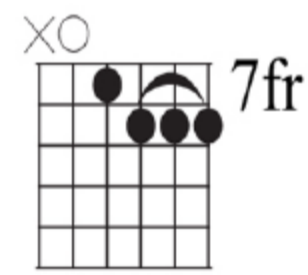

1222

A[#]/B^b Diminished Chords

A[#]/B^b DIMINISHED

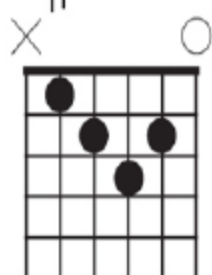

1243

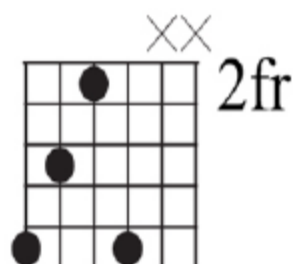

3214

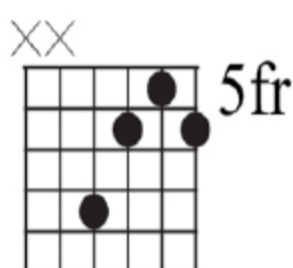

4213



1231

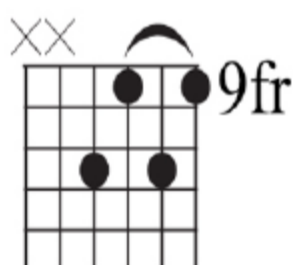

3141

A[#]/B^b FULL DIMINISHED

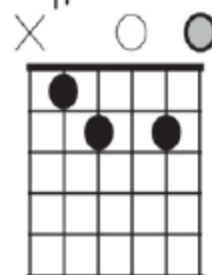

23 4

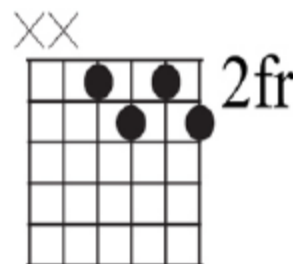

1324



2 131

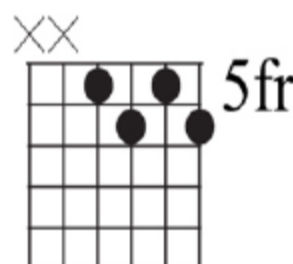

1324

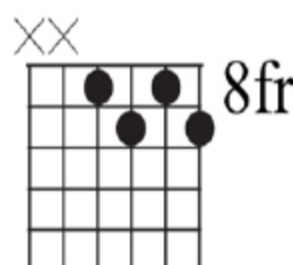

1324

A[#]/B^b HALF DIMINISHED

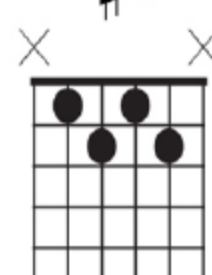

1324

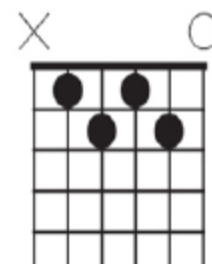

1324

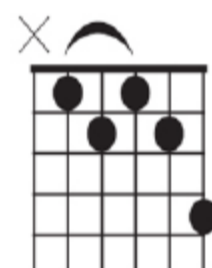

12134

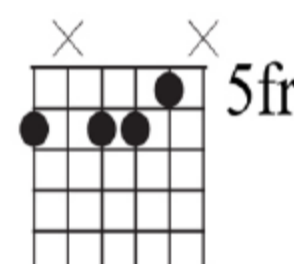

2 341

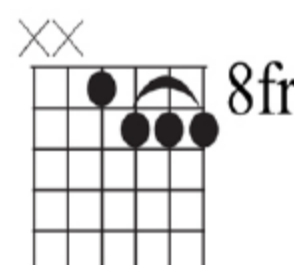

1222

B[°] DIMINISHED

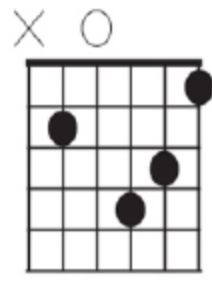

2 431

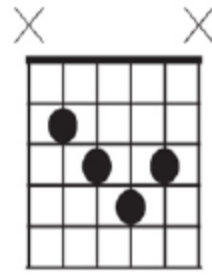

1243

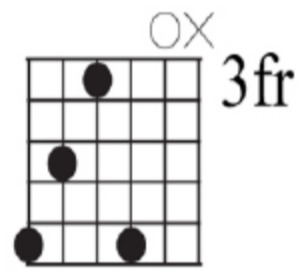

3214

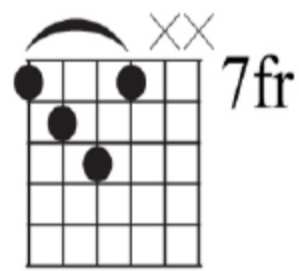

1231

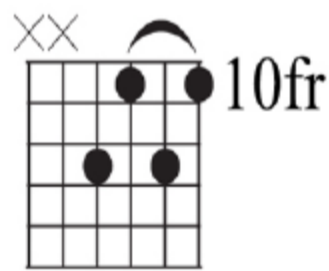

3141

B^{°7} FULL DIMINISHED

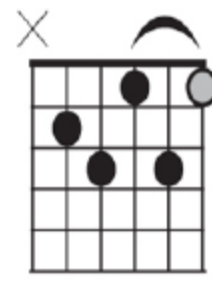

23141

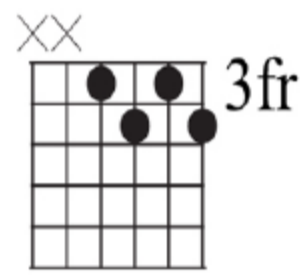

1324

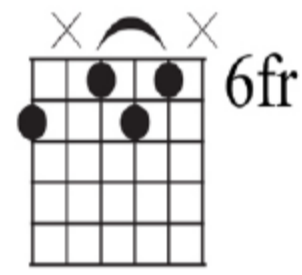

2 131

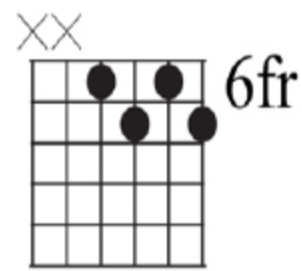

1324

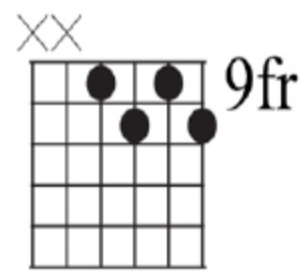

1324

B[°] HALF DIMINISHED

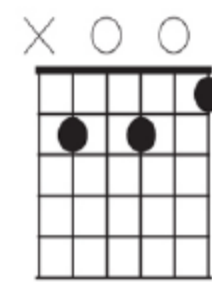
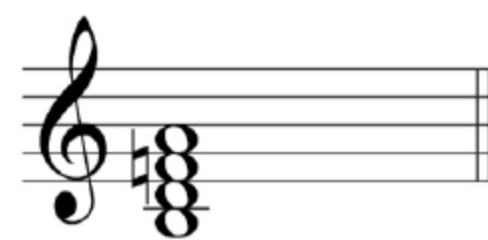

2 3 1

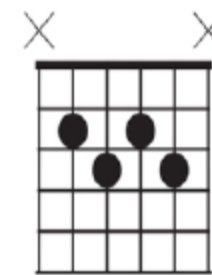

1324

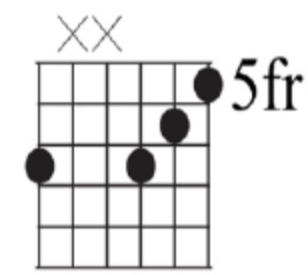

3 421

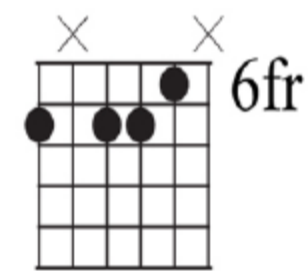

2 341

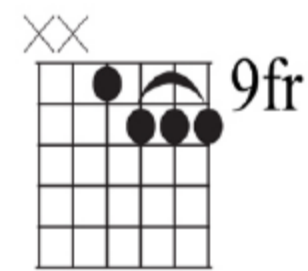

1222

B Diminished Chords



C Augmented Chords

C+ AUGMENTED

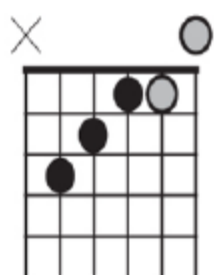

4312

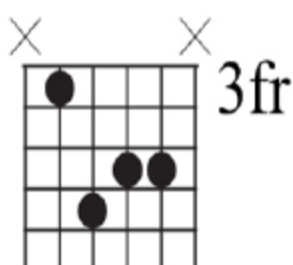

1423

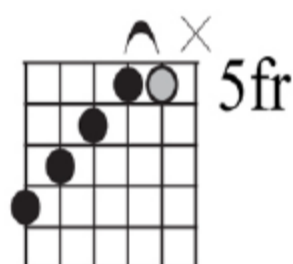

43211

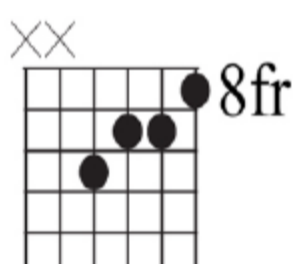

4231

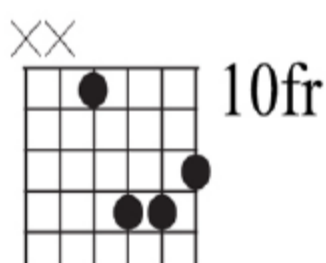

1342

C+⁷ AUGMENTED⁷

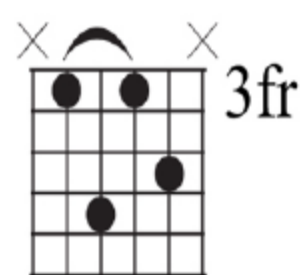
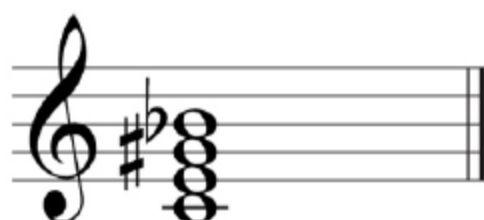

1413

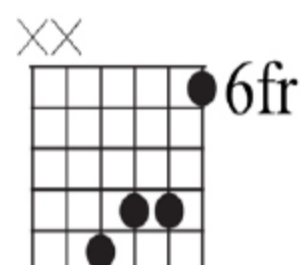

4231

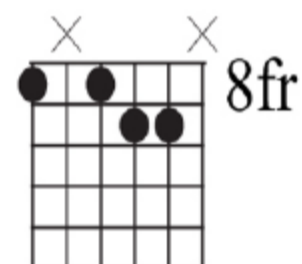

1 234



131241

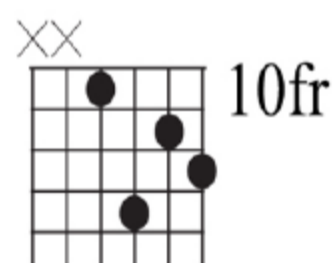

1423

C+ (Maj⁷)

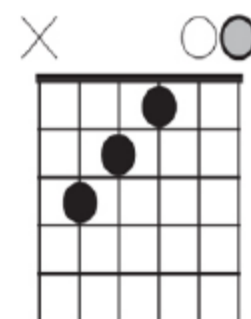

321

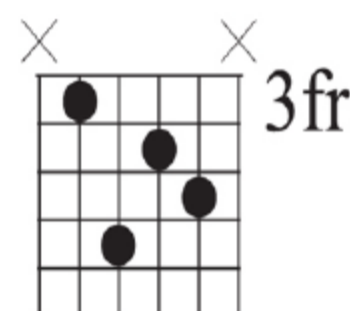

1423

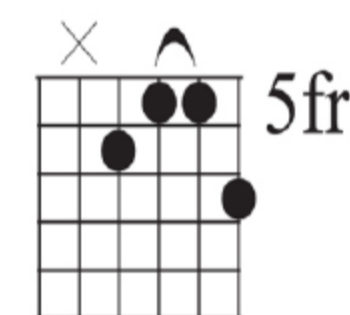

2114

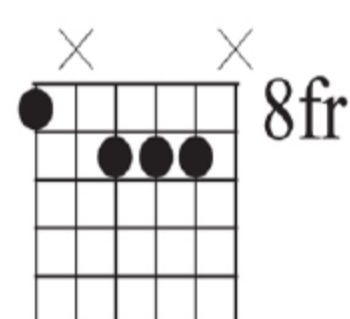

1 234

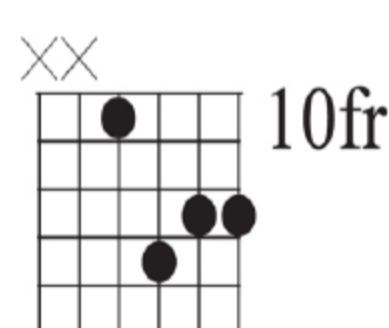

1423

C[#]/D^b+ AUGMENTED

C[#]/D^b+⁷ AUGMENTED⁷

C[#]/D^b+ (Maj⁷)

C[#]/D^b Augmented Chords

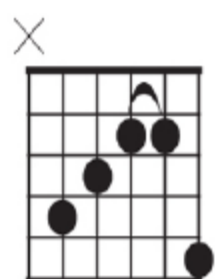

32114

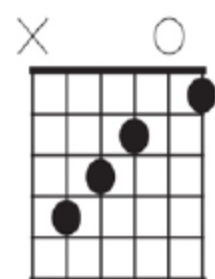

432 1

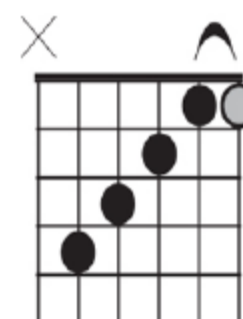

43211

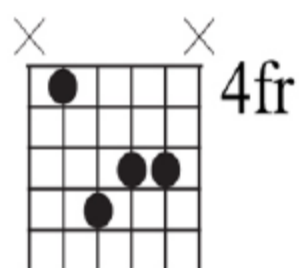

1423

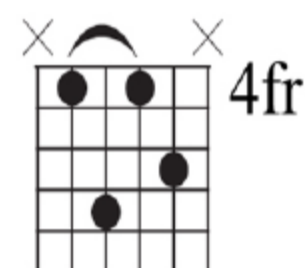

1413

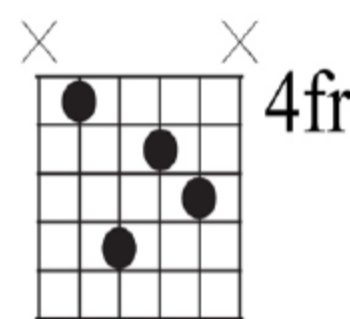

1423

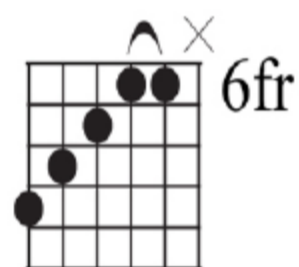

43211

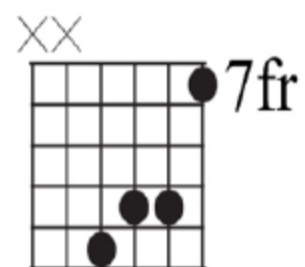

4231

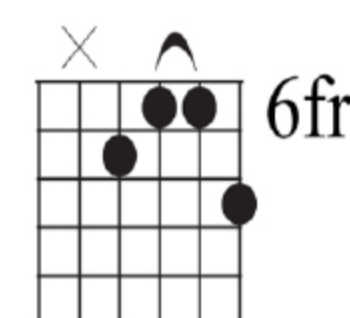

2114

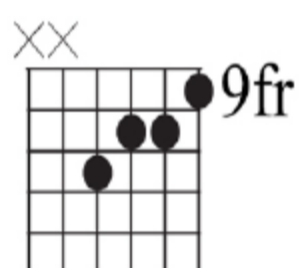

4231

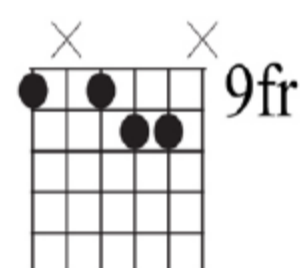

1 234

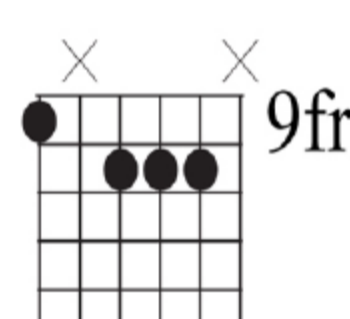

1 234

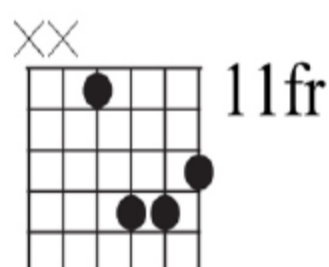

1342

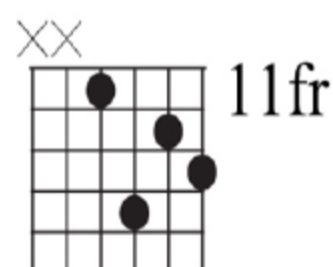

1423

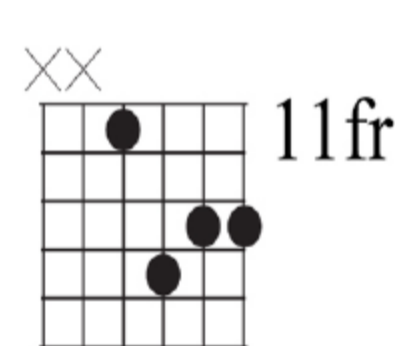

1423



D Augmented Chords

D+ AUGMENTED



XXO

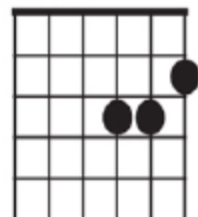

231

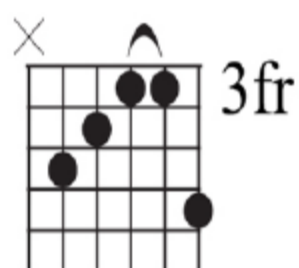

32114

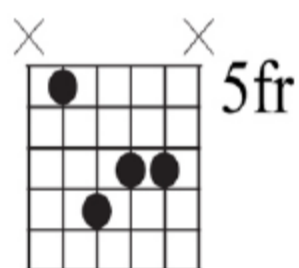

1423

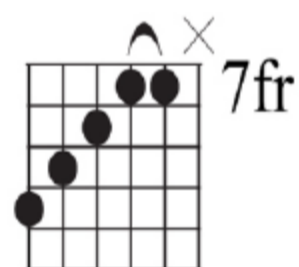

43211

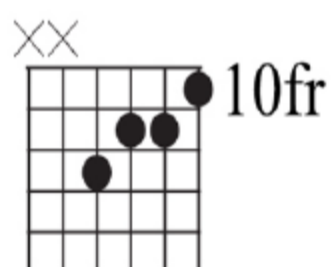

4231

D+⁷ AUGMENTED⁷



XXO

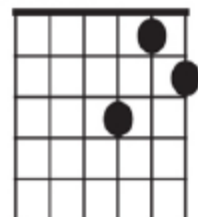

312

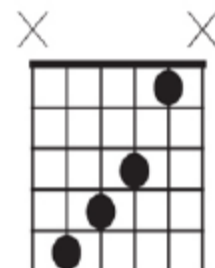

4321



132

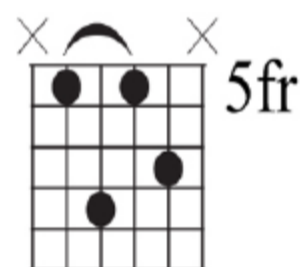

1413

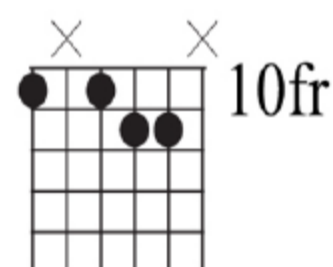

1 234

D+ (Maj⁷)



X

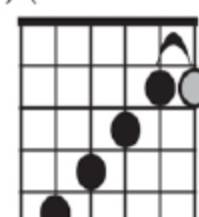

43211

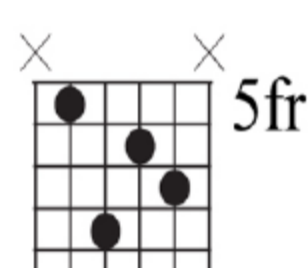

1423

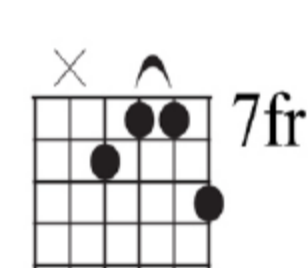

2114

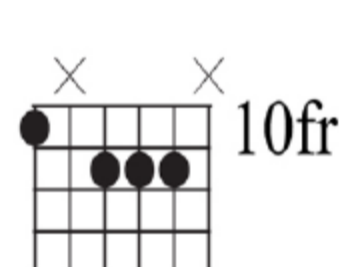

1 234



1423

D[#]/E^b+AUGMENTED

D[#]/E^b+⁷AUGMENTED⁷

D[#]/E^b+ (Maj⁷)

D[#]/E^b Augmented Chords

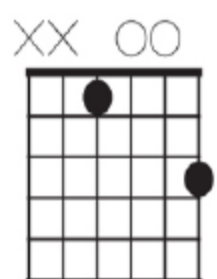

1 4

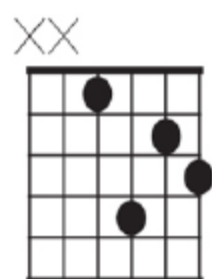

1423

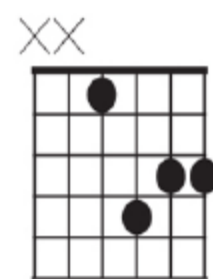

1423

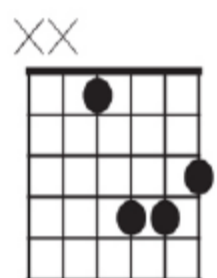

1342

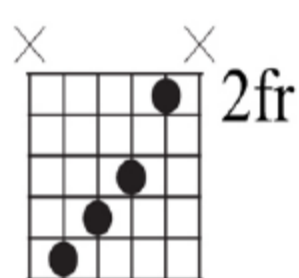

4321

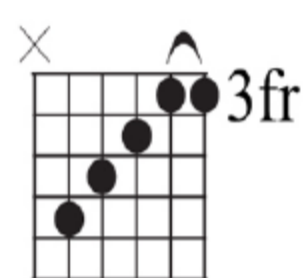

43211

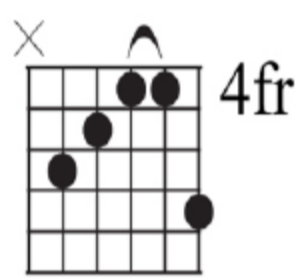

32114

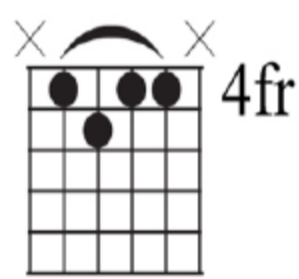

1211

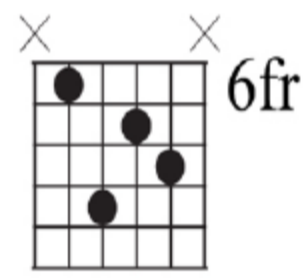

1423

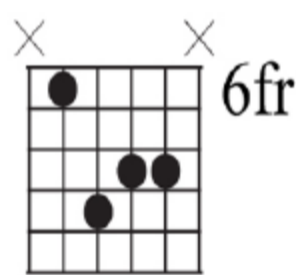

1423

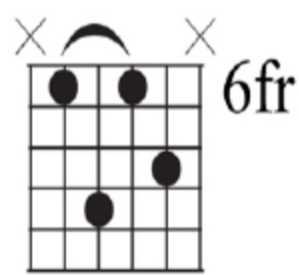

1413

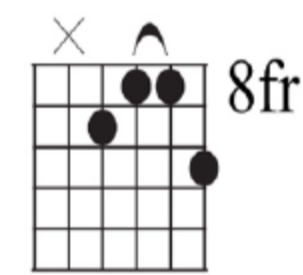

2114

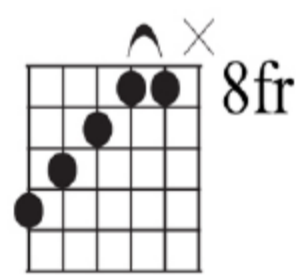

43211

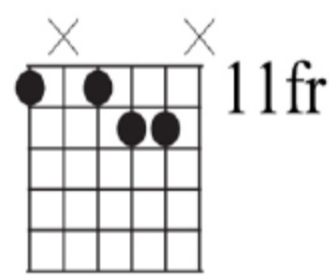

1 234

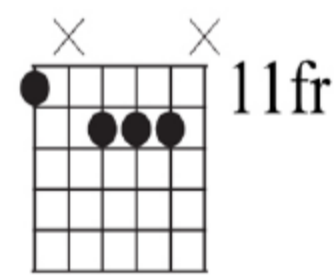

1 234



E Augmented Chords

E+ AUGMENTED

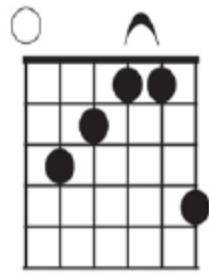
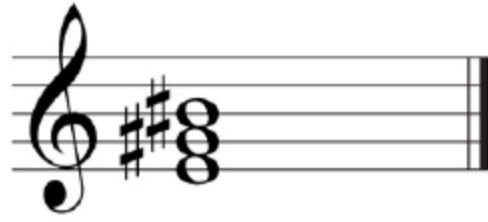

32114

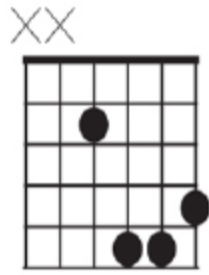

1342

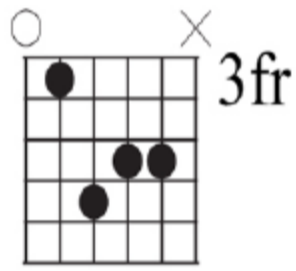

1423

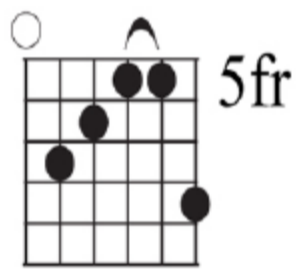

32114

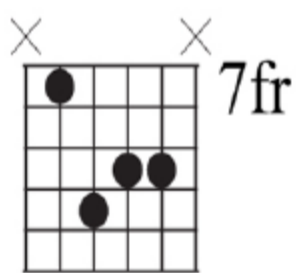

1423

E+⁷ AUGMENTED⁷

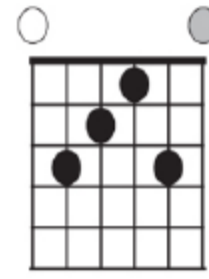

3214

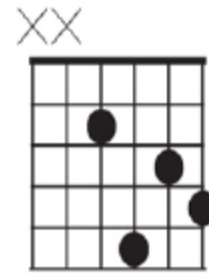

1423

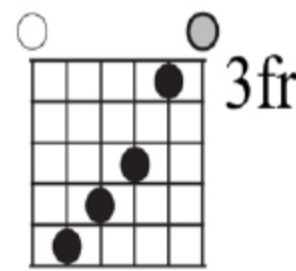

4321

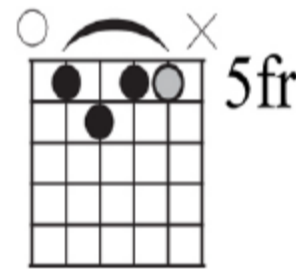

1211

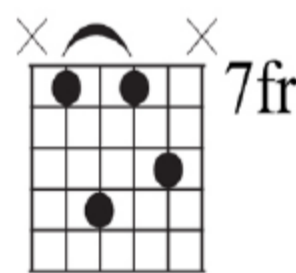

1413

E+ (Maj⁷)

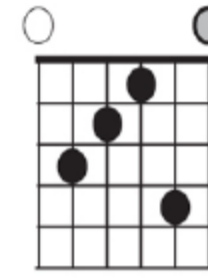

3214

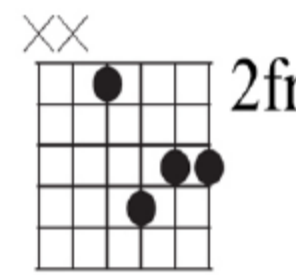

1423

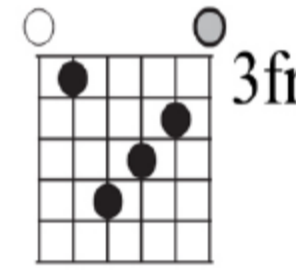

1432

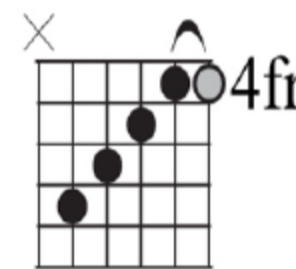

43211

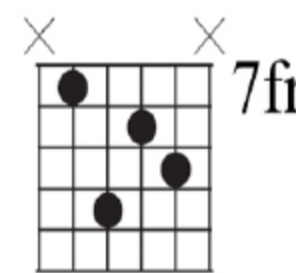

1423

F Augmented Chords

F+ AUGMENTED

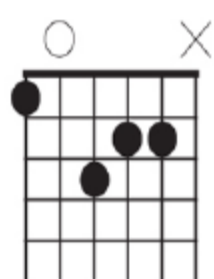
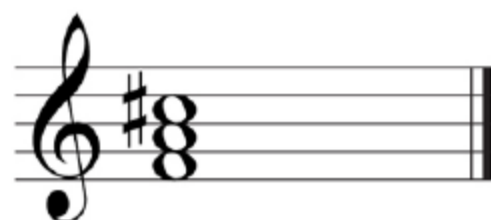

1 423

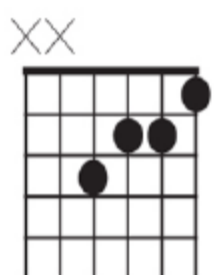

4231

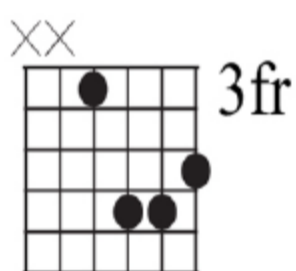

1342

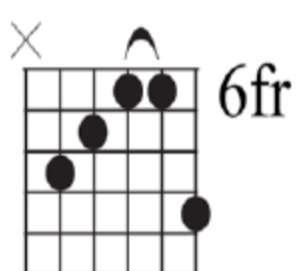

32114

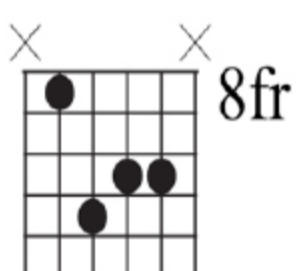

1423

F+⁷ AUGMENTED⁷

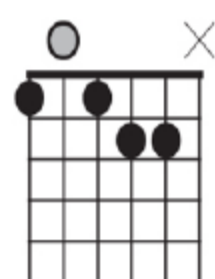

1 234

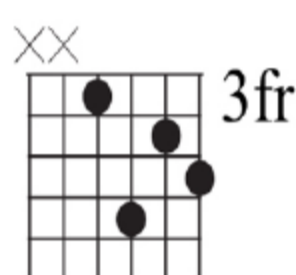

1423

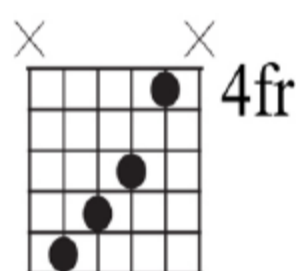

4321

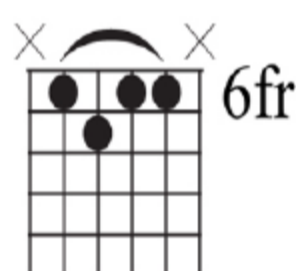

1211

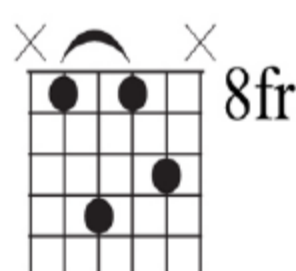

1413

F+ (Maj⁷)



1 234

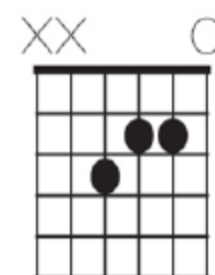

321

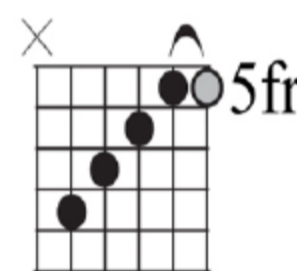

43211

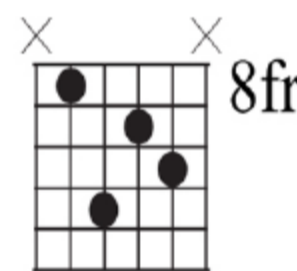

1423



4321

F[#]/G^b Augmented Chords

F[#]/G^b+ AUGMENTED

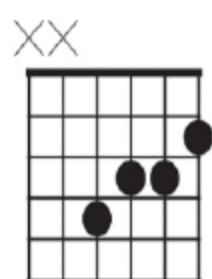
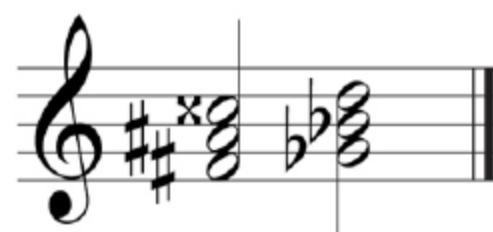

4231

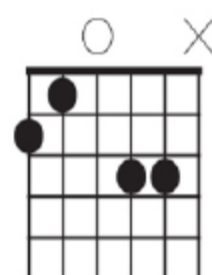

21 34

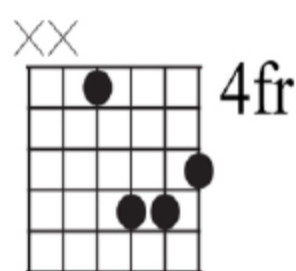

1342

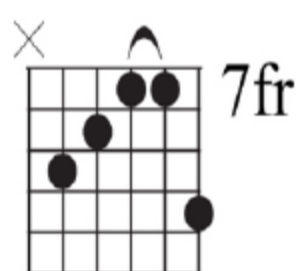

32114

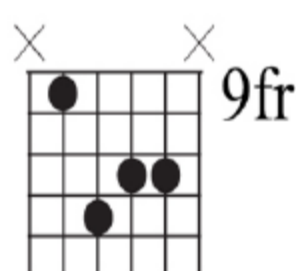

1423

F[#]/G^b+⁷ AUGMENTED⁷

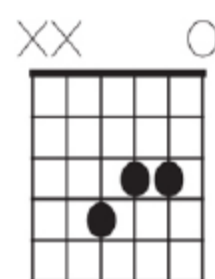

423

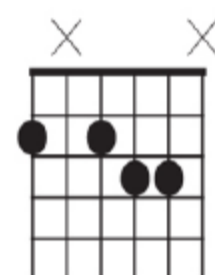

1 234

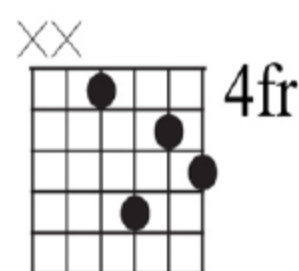

1423



4321



1413

F[#]/G^b+ (Maj⁷)

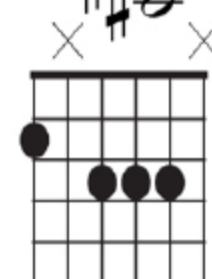

1 234

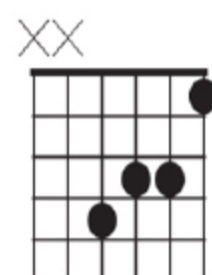

4231

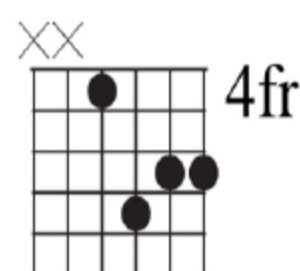

1423

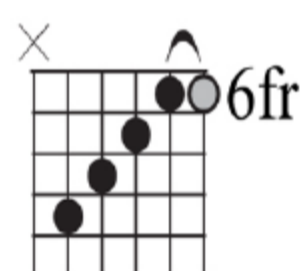

43211

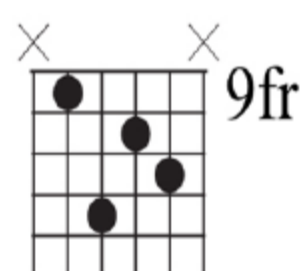

1423

G Augmented Chords

G+ AUGMENTED

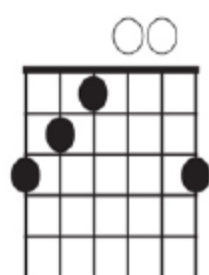
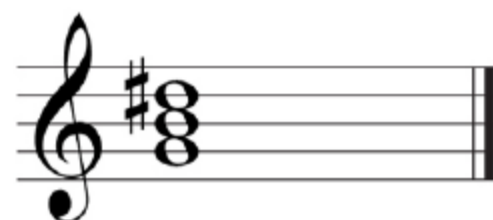

321 4

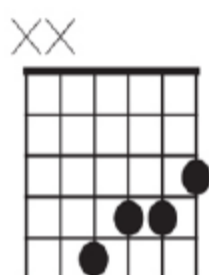

4231

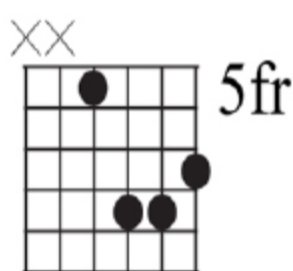

1342

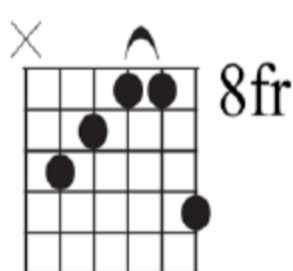

32114

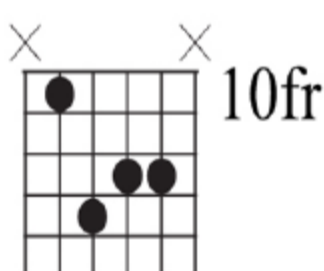

1423

G+⁷ AUGMENTED⁷

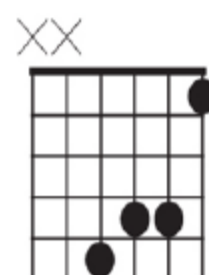

4231

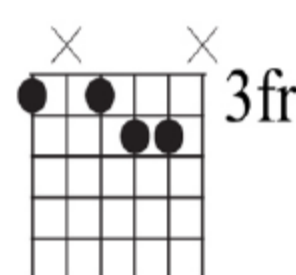

1 234

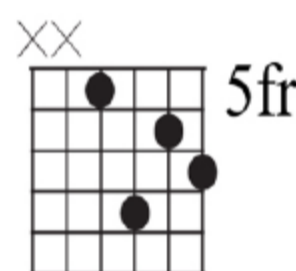

1423

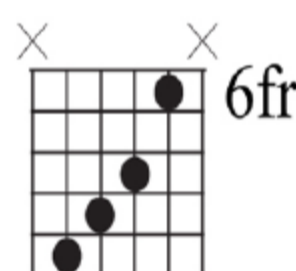

4321

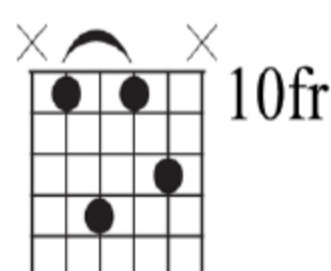

1413

G+ (Maj⁷)

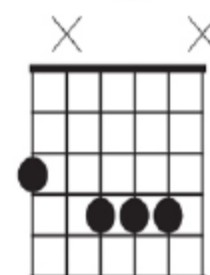

1 234

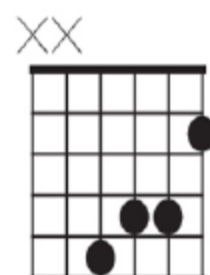

4231

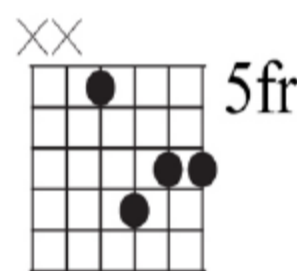

1423

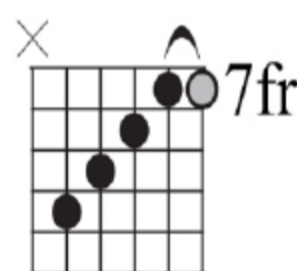

43211

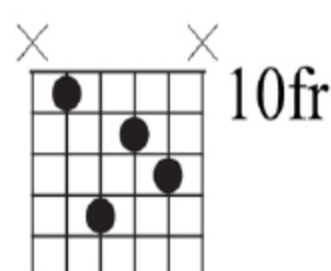

1423



G[#]/A^b Augmented Chords

G[#]/A^b+ AUGMENTED

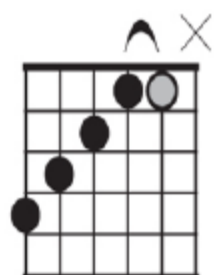
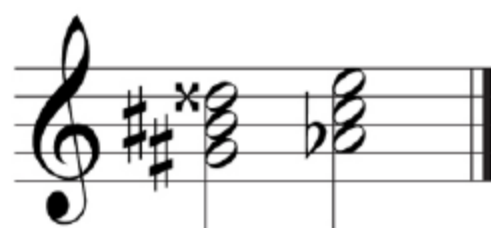

43211

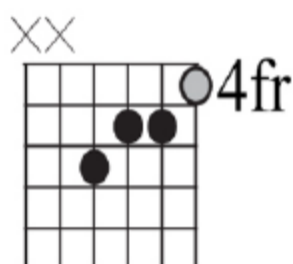

4231

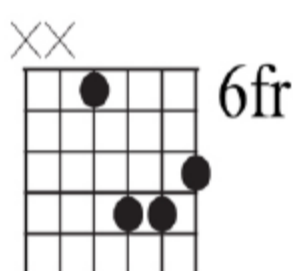

1342

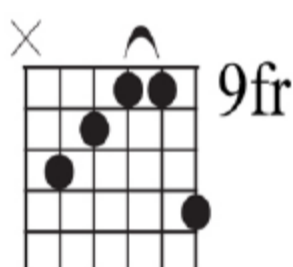

32114

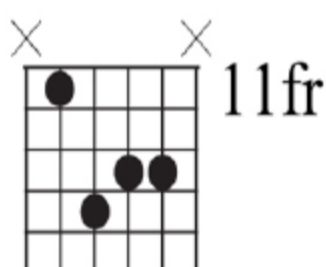

1423

G[#]/A^b+⁷ AUGMENTED⁷

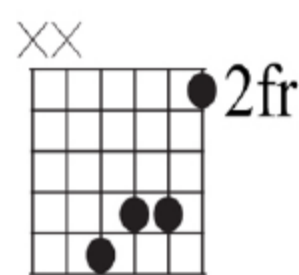

4231

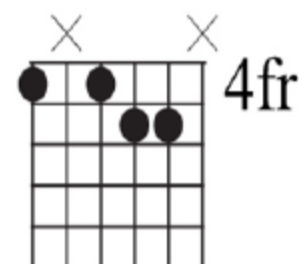

1 234

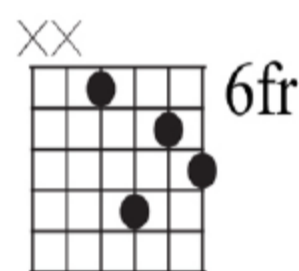

1423

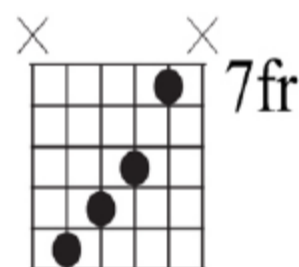

4321

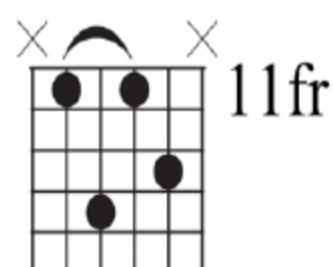

1413

G[#]/A^b+ (Maj⁷)

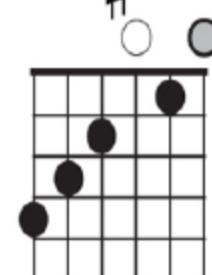

432 1

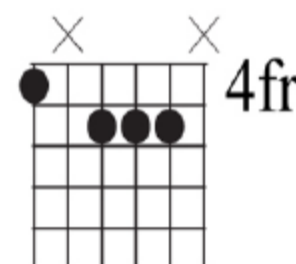

1 234

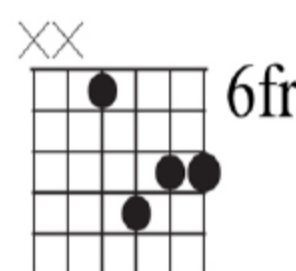

1423

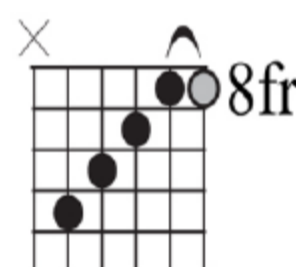

43211

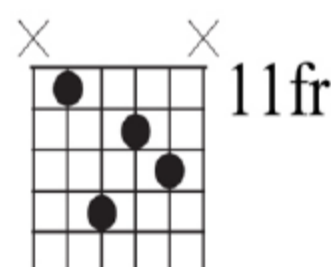

1423

A Augmented Chords

A+ AUGMENTED

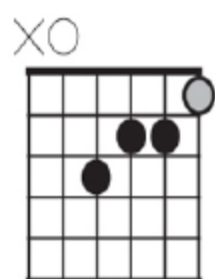

4231

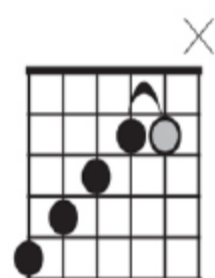

43211

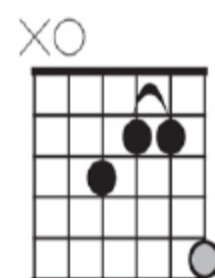

2114

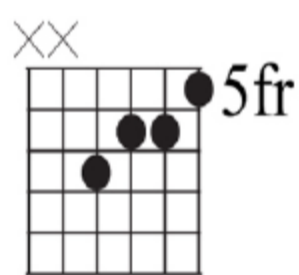

4231

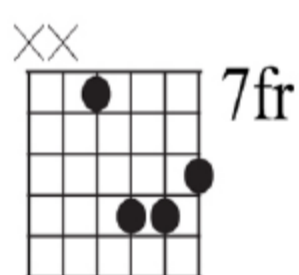

1342

A+⁷ AUGMENTED⁷

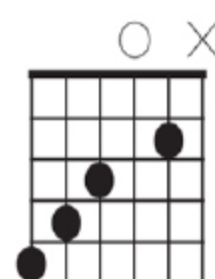

432 1

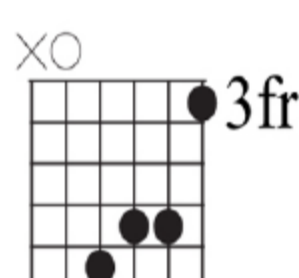

4231

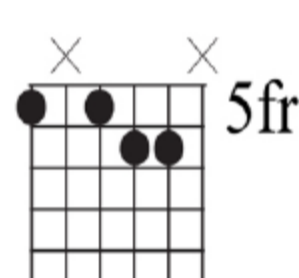

1 234

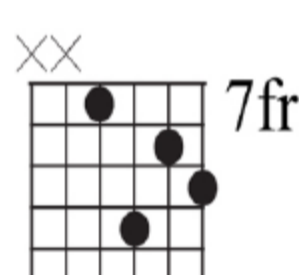

1423

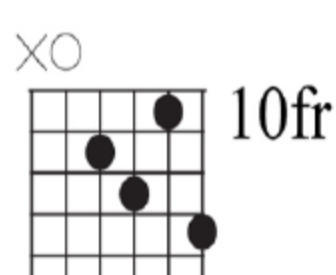

2314

A+ (Maj⁷)



2114

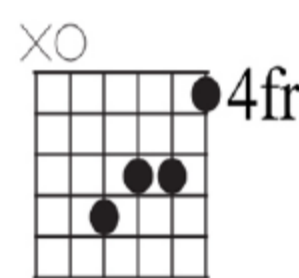

4231

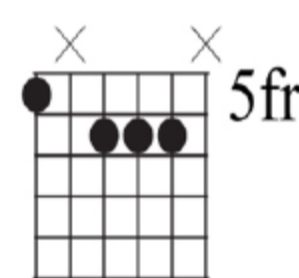

1 234

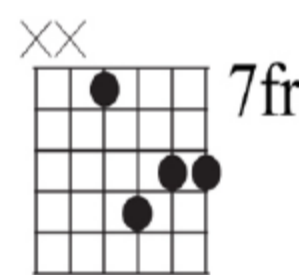

1423

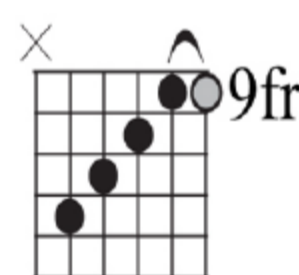

43211



A[#]/B^b Augmented Chords

A[#]/B^b+AUGMENTED

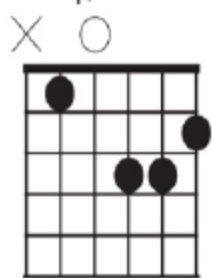

1 432

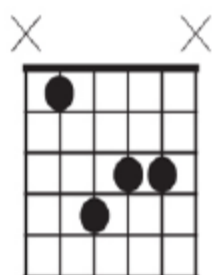

1423

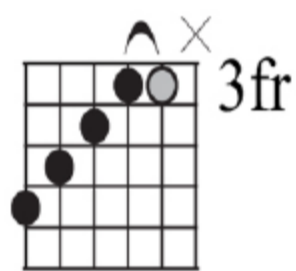

43211

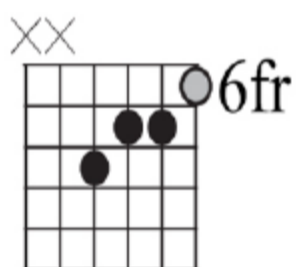

4231

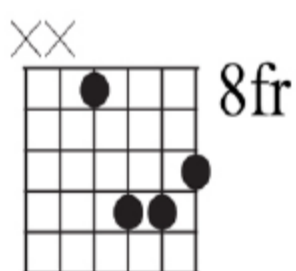

1342

A[#]/B^b+⁷AUGMENTED⁷

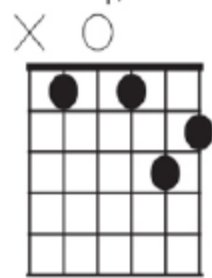

1 243



1413

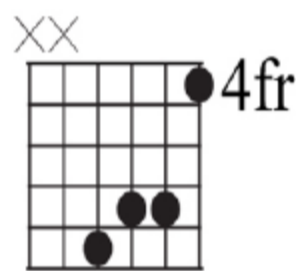

4231

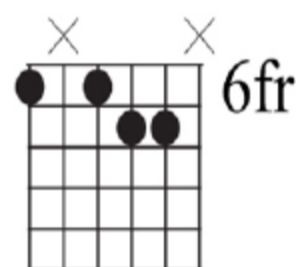

1 234

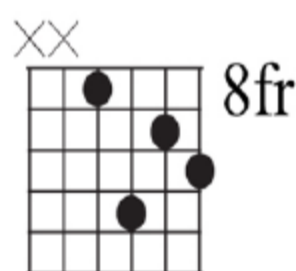

1423

A[#]/B^b+ (Maj⁷)

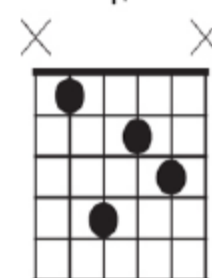

1423

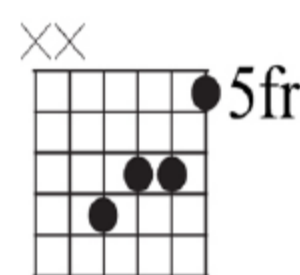

4231

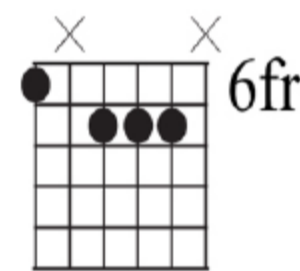

1 234

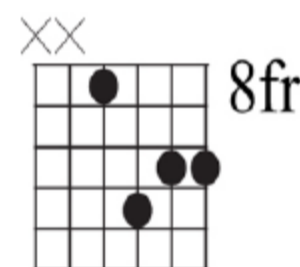

1423

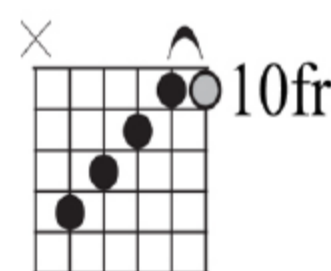

43211

B Augmented Chords

B+ AUGMENTED

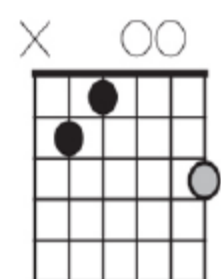

21 4

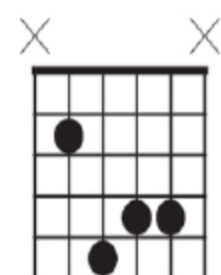

1423

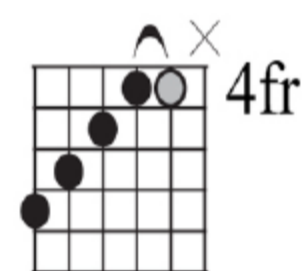

43211

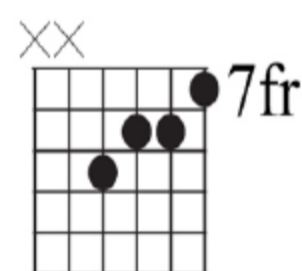

4231

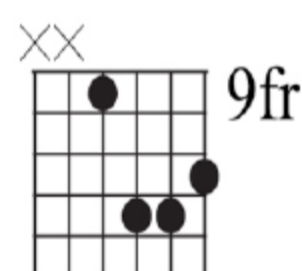

1342

B+⁷ AUGMENTED⁷

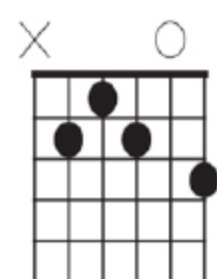

213 4

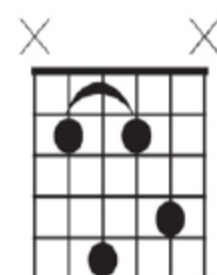

1413

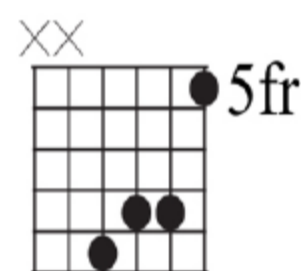

4231

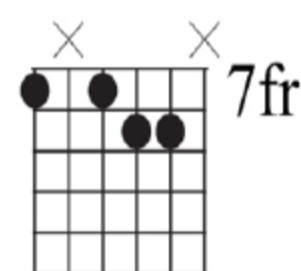

1 234

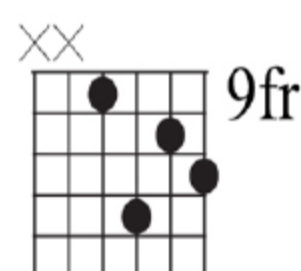

1423

B+ (Maj⁷)

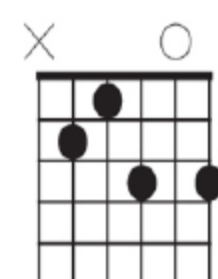

213 4

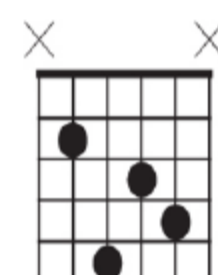

1423

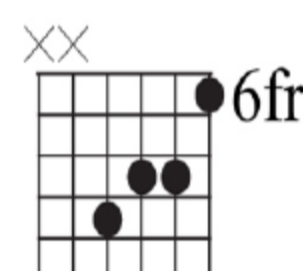

4231

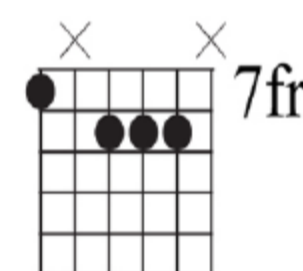

1 234

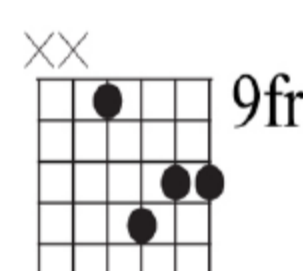

1423



Power Chords

C⁵ (POWER)

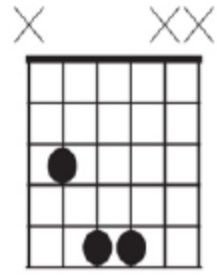
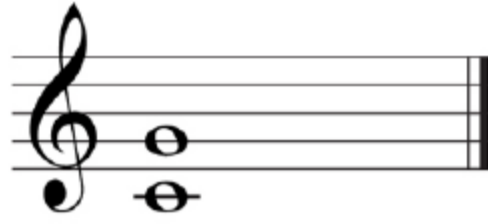

134

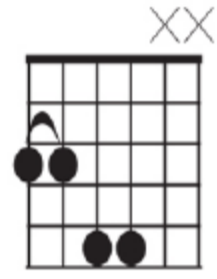

1134

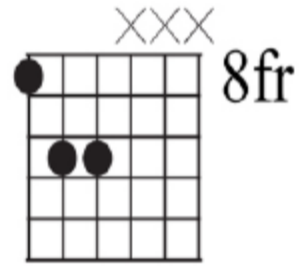

134

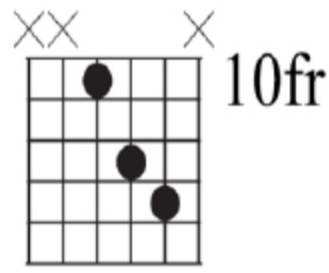

134

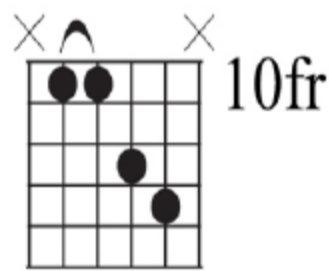

1134

C[#]/D^{b5} (POWER)

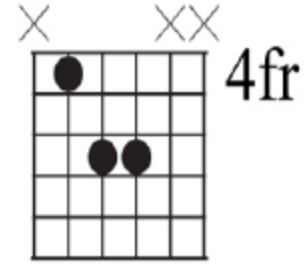

134

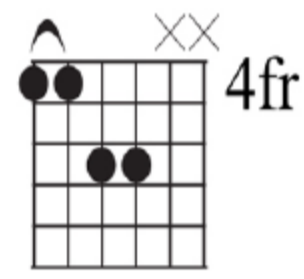

1134

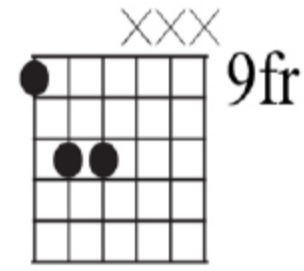

134

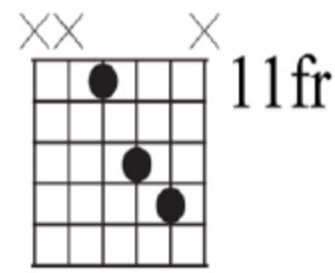

134

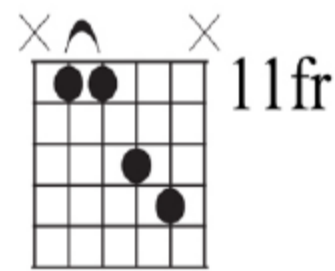

1134

D⁵ (POWER)

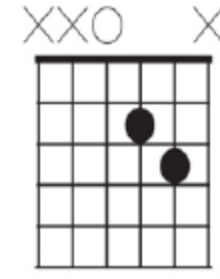
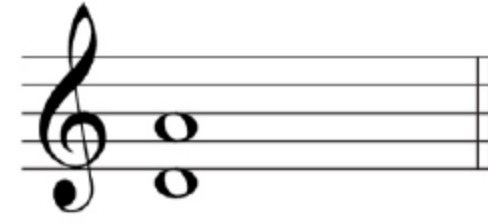

12

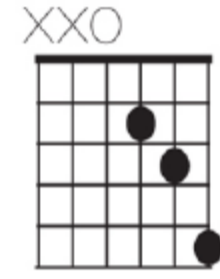

124

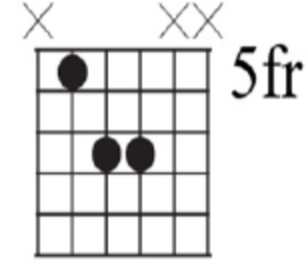

134

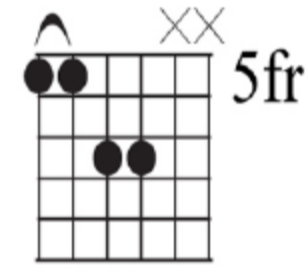

1134

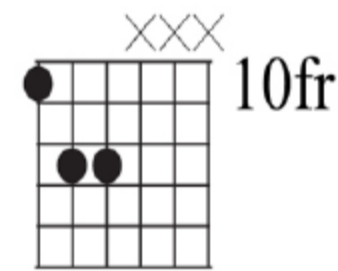

134

D[#]/E^b5 (POWER)

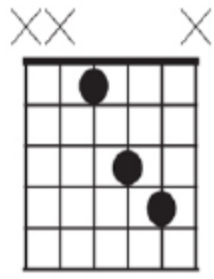
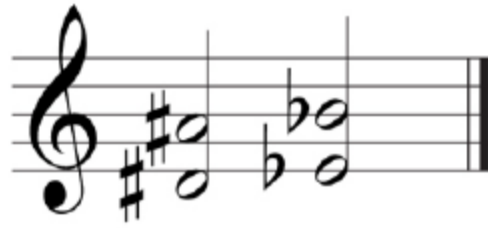

134

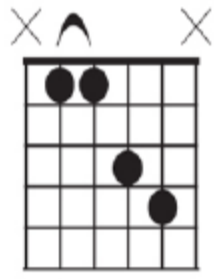

1134

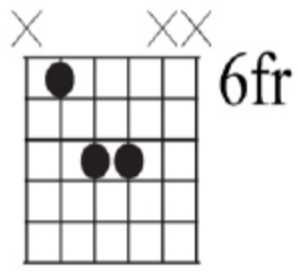

134

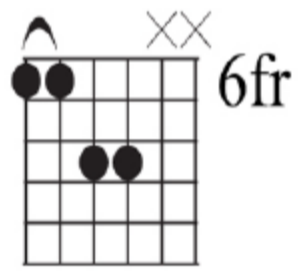

1134

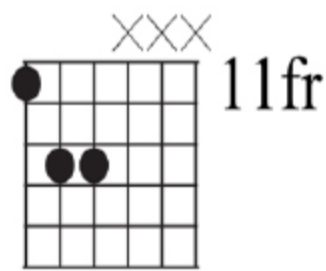

134

E⁵ (POWER)

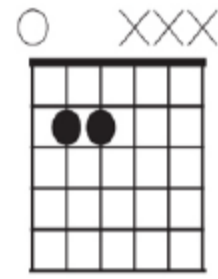
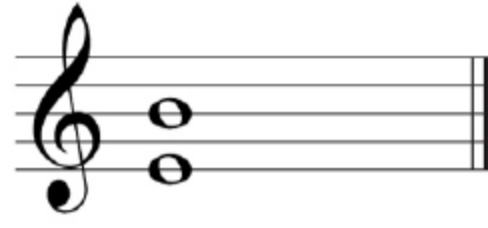

23

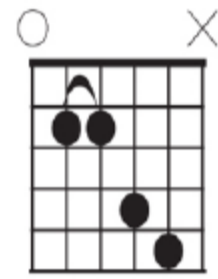

1134

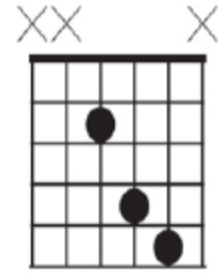

134

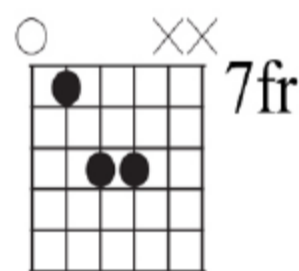

134

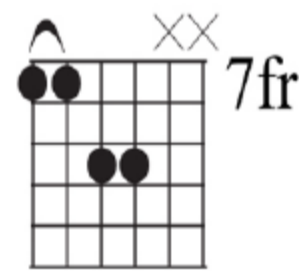

1134

F⁵ (POWER)

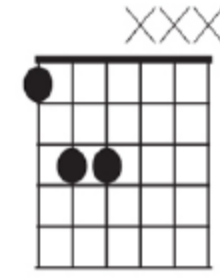
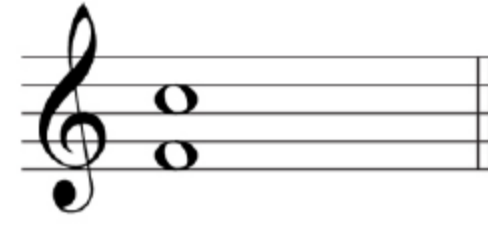

134

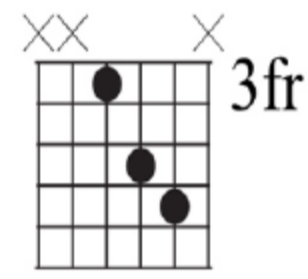

134

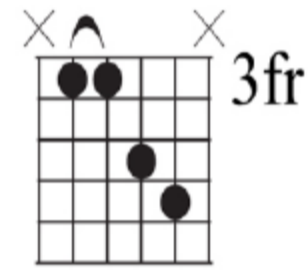

1134

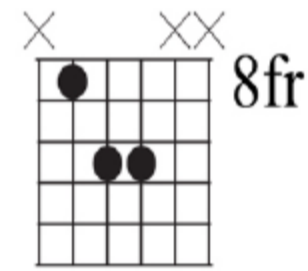

134

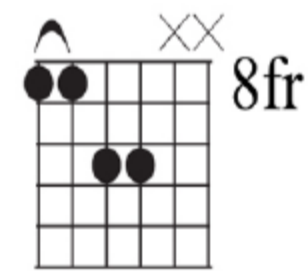

1134



Power Chords

F[#]/G^{b5} (POWER)

G⁵ (POWER)

G[#]/A^{b5} (POWER)

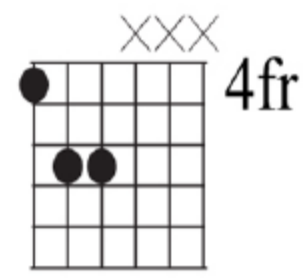
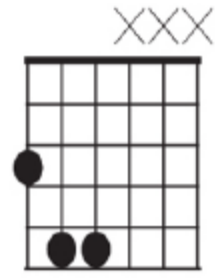
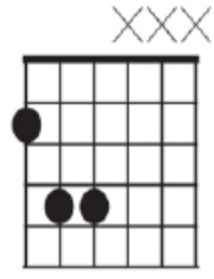
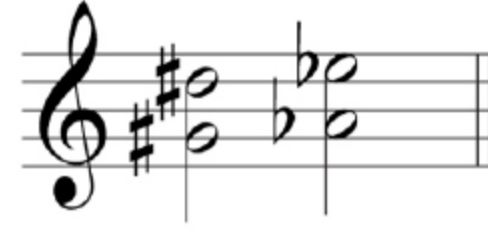
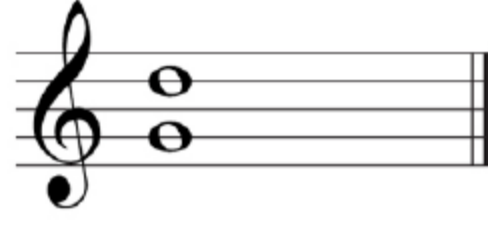

134

134

134

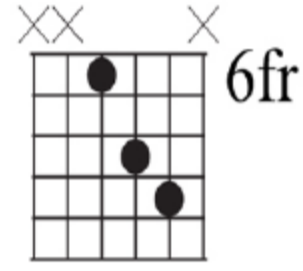
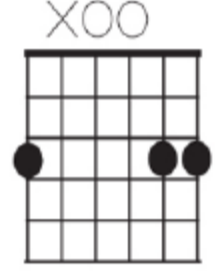
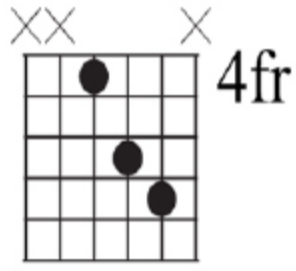

134

2 34

134

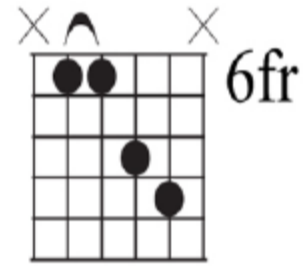
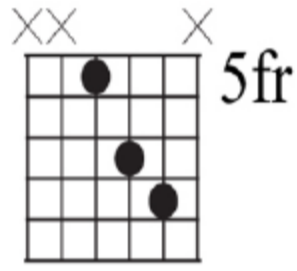
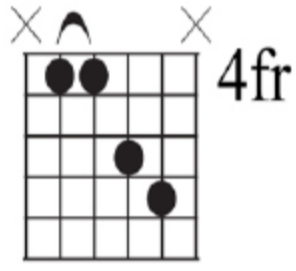

1134

134

1134

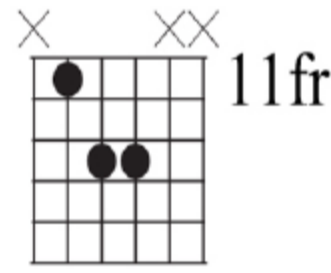
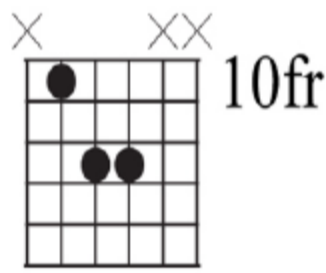
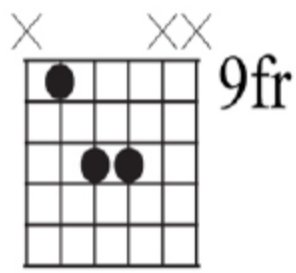

134

134

134

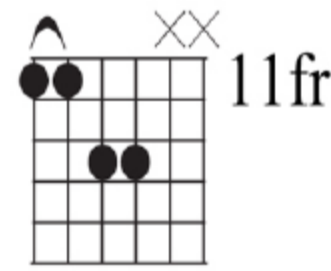
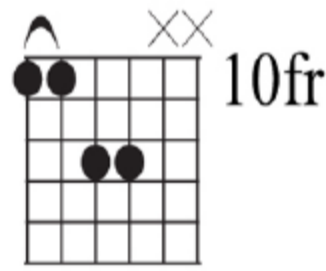
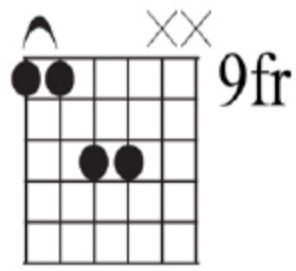

1134

1134

1134

A⁵ (POWER)

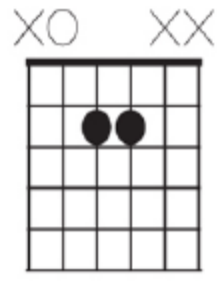
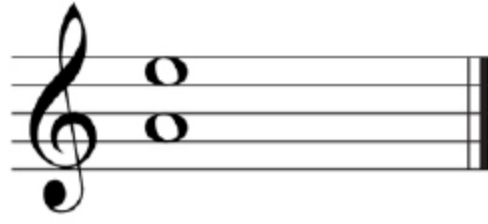

23

A[#]/B^{b5} (POWER)

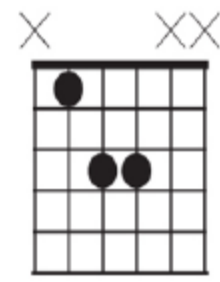

134

B⁵ (POWER)

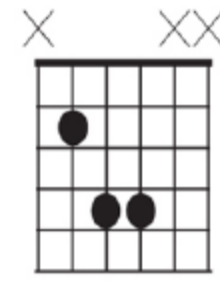
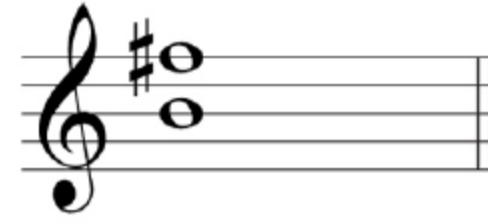

134

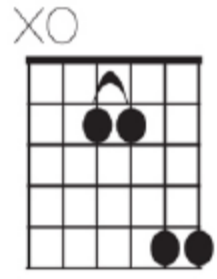

1134

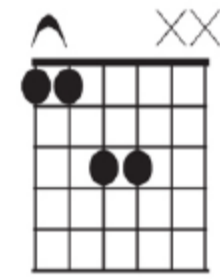

1134

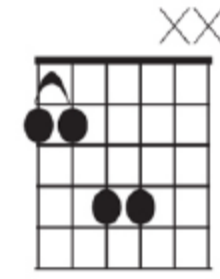

1134

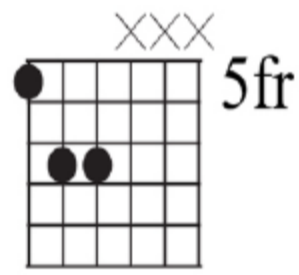

134

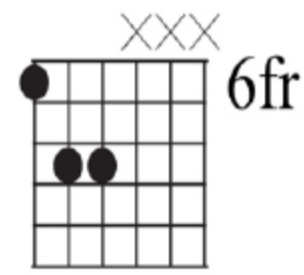

134

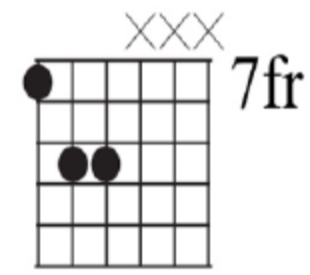

134

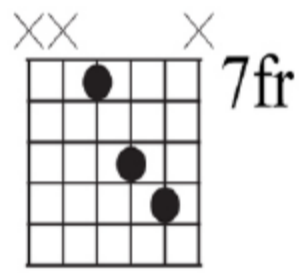

134

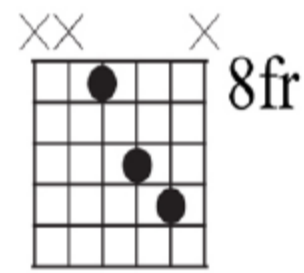

134

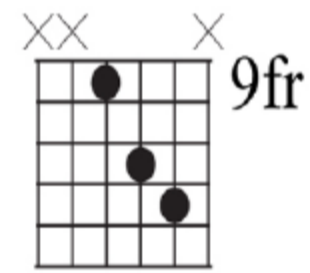

134

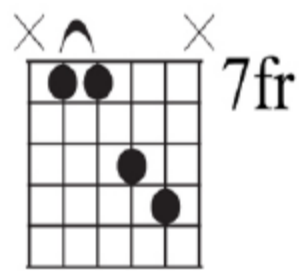

1134

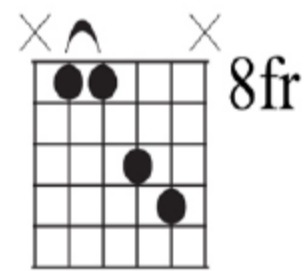

1134

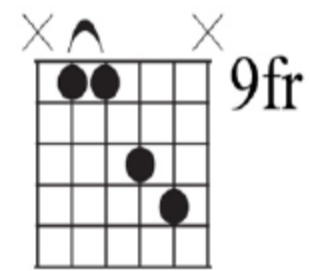

1134



Sus 2 Chords

C SUS²

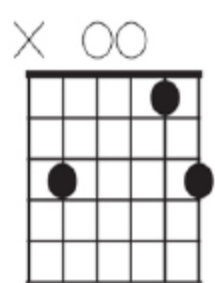
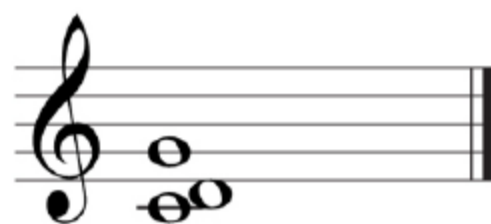

3 14

C[#]/D^b SUS²

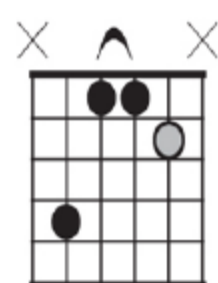

4112

D SUS²

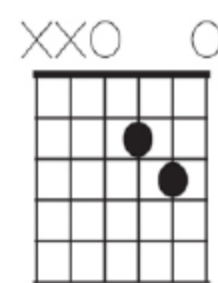
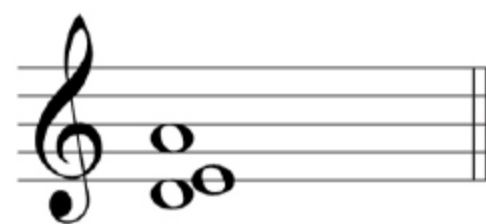

23

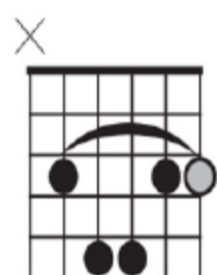

13411



13411

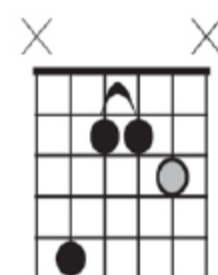

4112

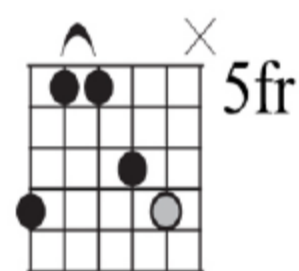

31124

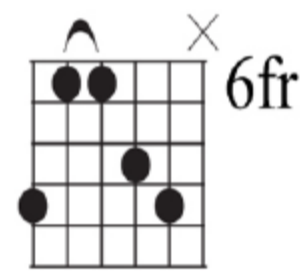

31124

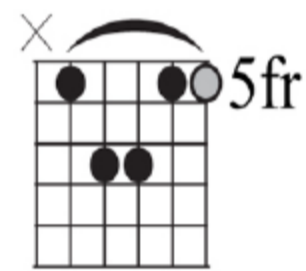

13411

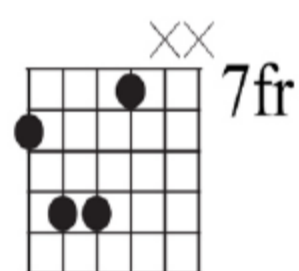

2341

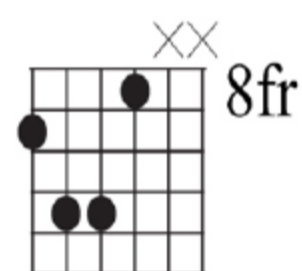

2341

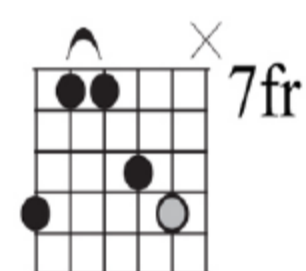

31124

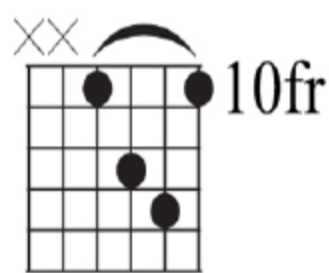

1341

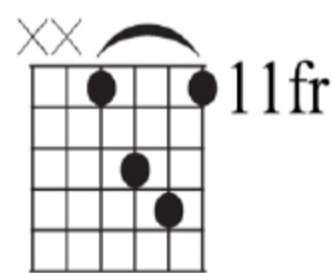

1341

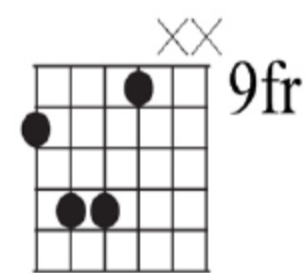

2341

D[#]/E^b SUS²

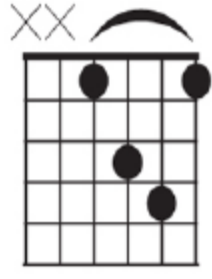

1341

E SUS²

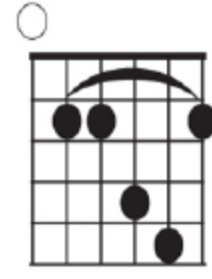
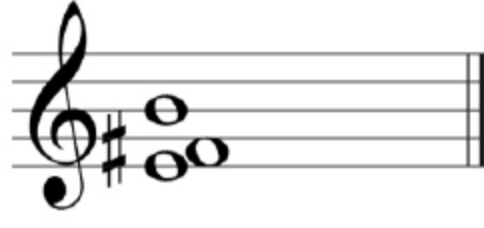

11341

F SUS²

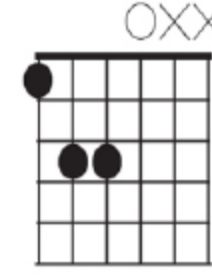
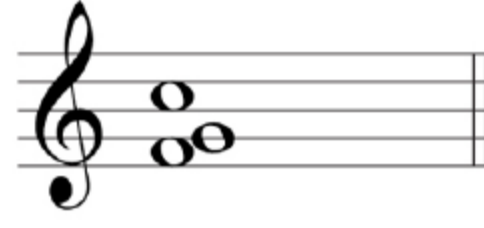

134

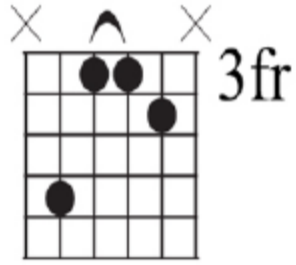

4112

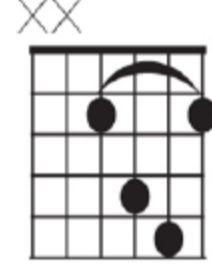

1341



3 11

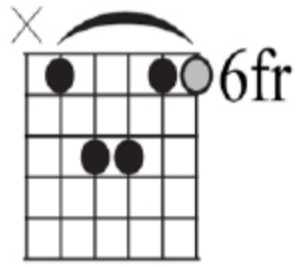

13411

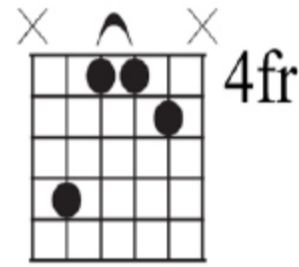

4112

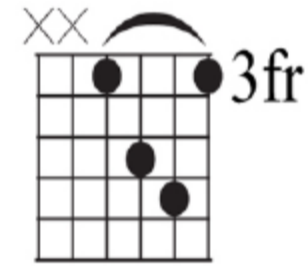

1341

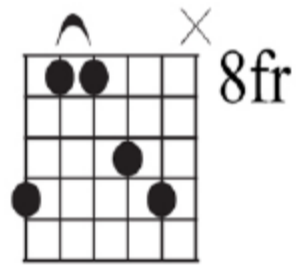

31124

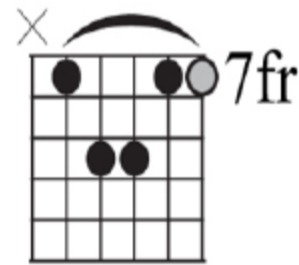

13411

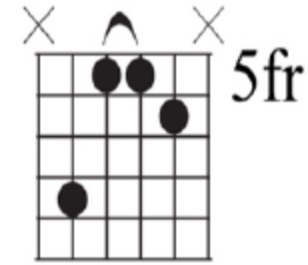

4112

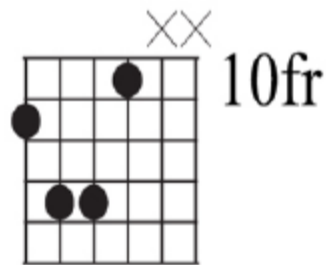

2341

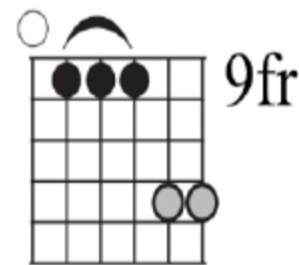

11134



13411



Sus 2 Chords

F[#]/G^bSUS²

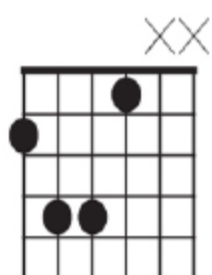
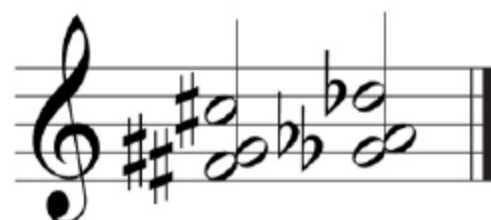

2341

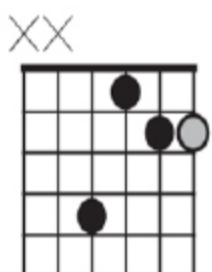

4123



1341

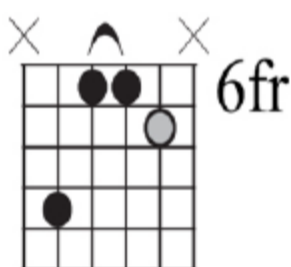

4112

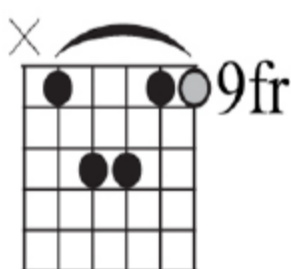

13411

G SUS²

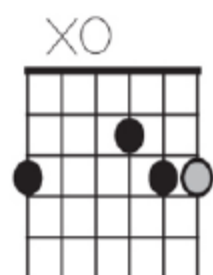

2 134

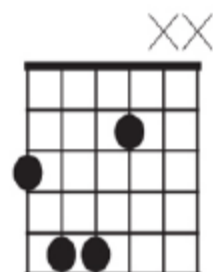

2341



1341

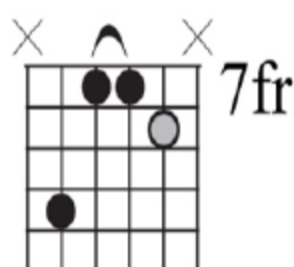

4112

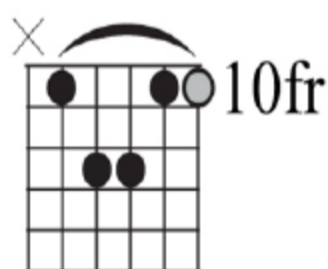

13411

G[#]/A^bSUS²

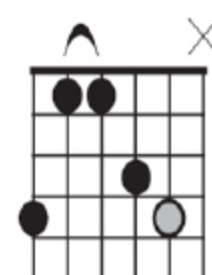

31124

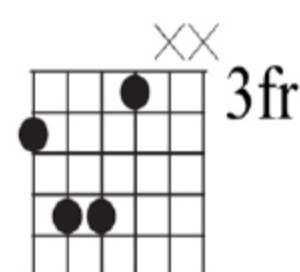

2341



1341

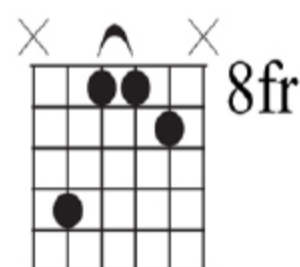

4112

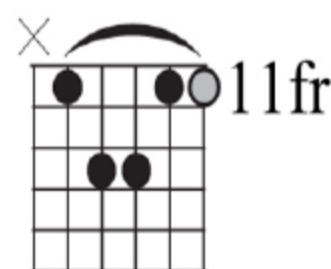

13411

A SUS²

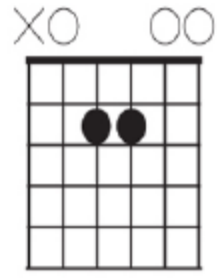
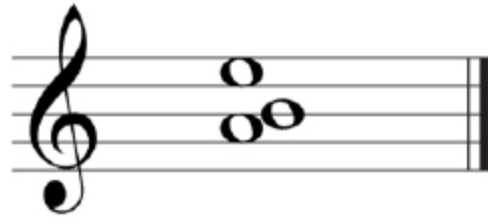

23

A[#]/B^b SUS²

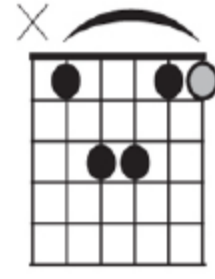

13411

B SUS²

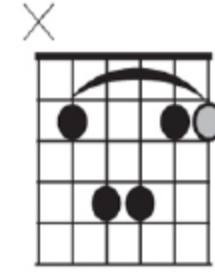

13411

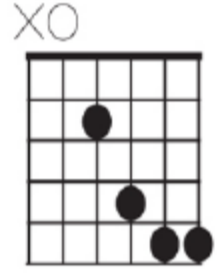

1234

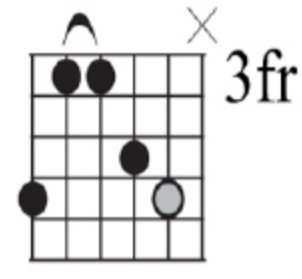

31124

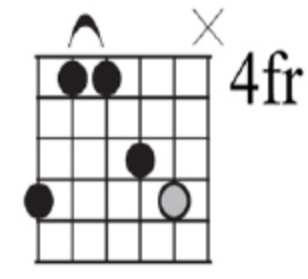

31124

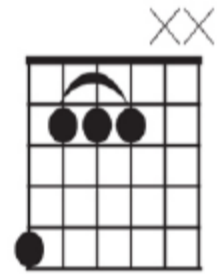

4111

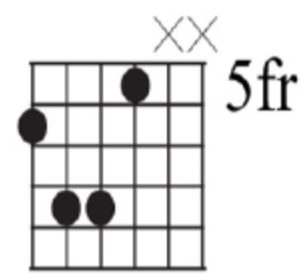

2341

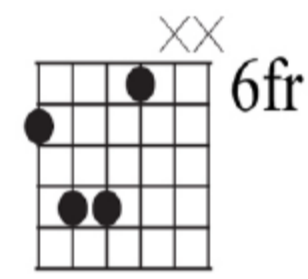

2341

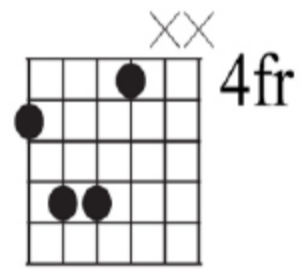

2341

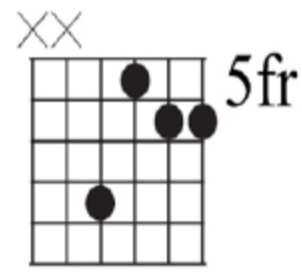

4123

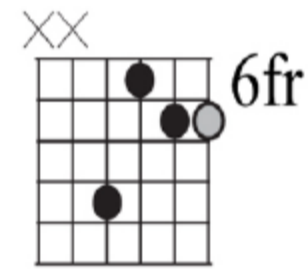

4123

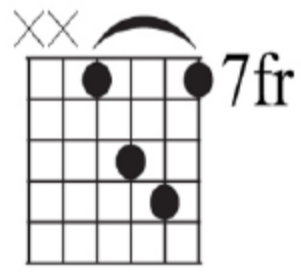

1341



1341

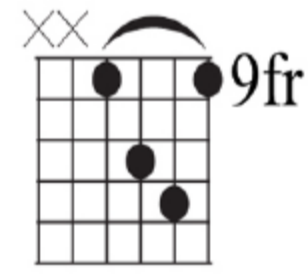

1341



Sus 4 Chords

C SUS⁴

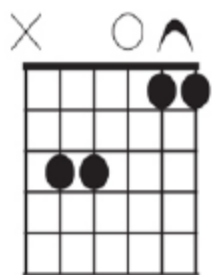

3 4 1 1

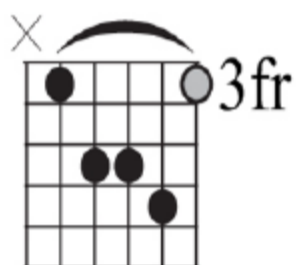

1 2 3 4 1

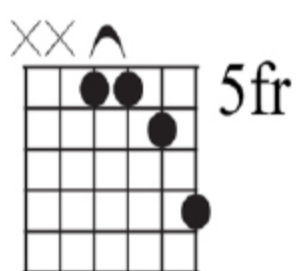

1 1 2 4



1 2 3 4 1 1

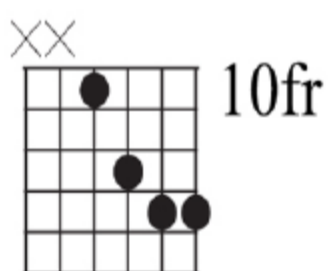

1 2 3 4

C[#]/D^b SUS⁴

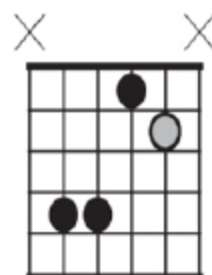

3 4 1 2



1 2 3 4 1

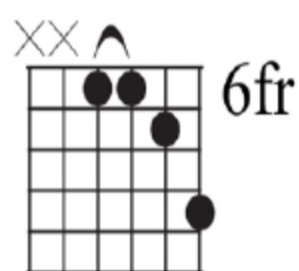

1 1 2 4



1 2 3 4 1 1

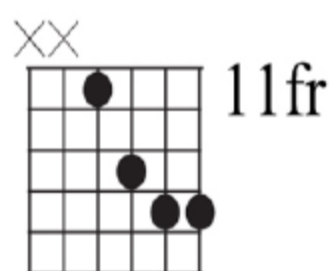

1 2 3 4

D SUS⁴



1 3 4

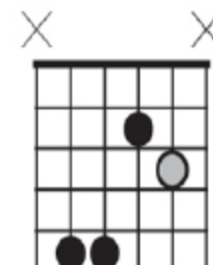

3 4 1 2

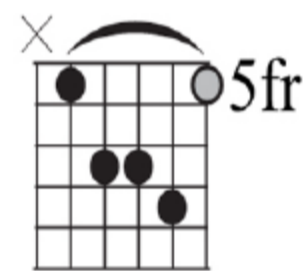

1 2 3 4 1

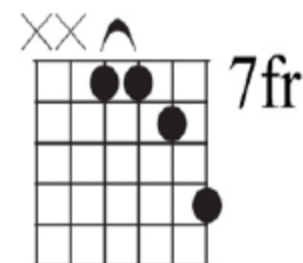

1 1 2 4

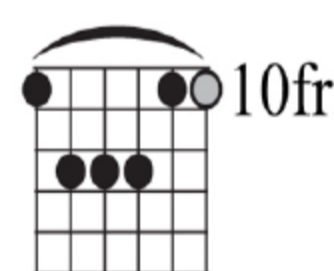

1 2 3 4 1 1

D[#]/E^b SUS⁴

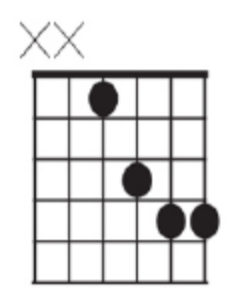

1234

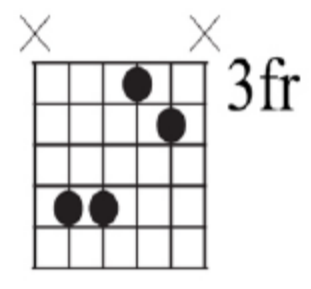

3412

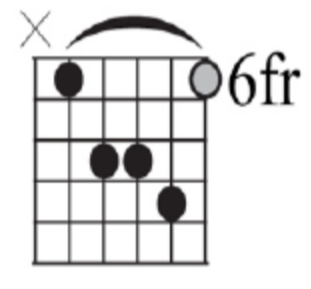

12341

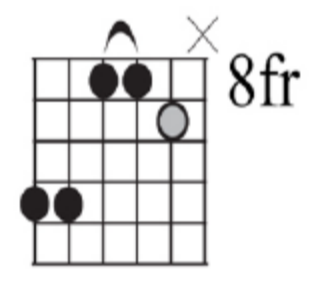

34112

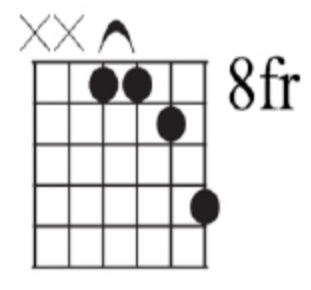

1124

E SUS⁴

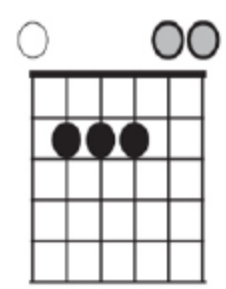
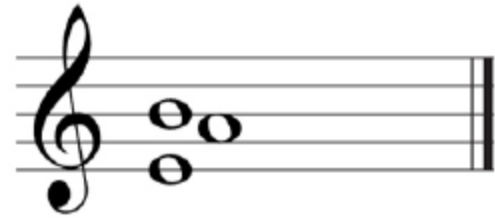

234

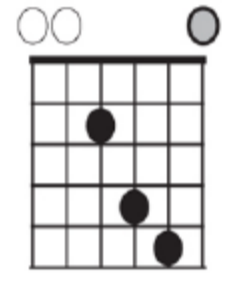

134

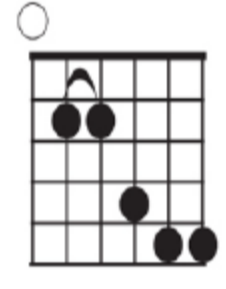

11234

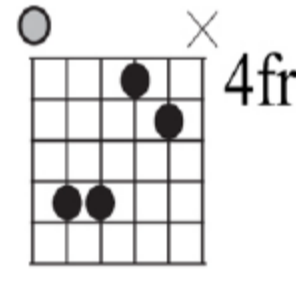

3412

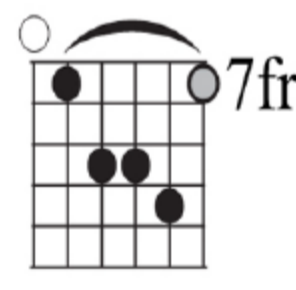

12341

F SUS⁴



123411

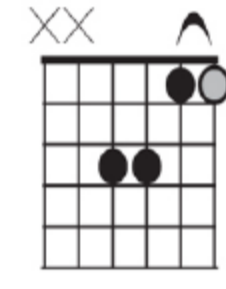

3411

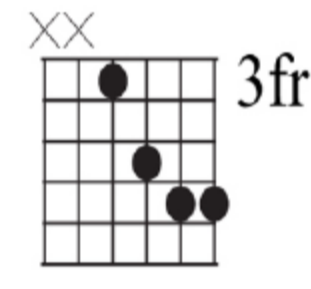

1234

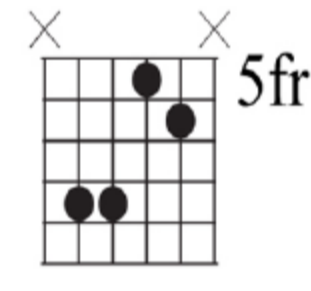

3412

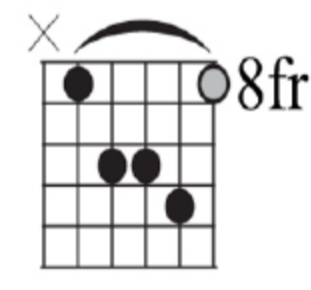

12341



Sus 4 Chords

F[#]/G^bSUS⁴

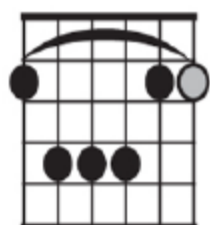

123411

XX

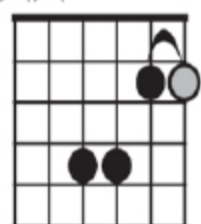

3411

XX

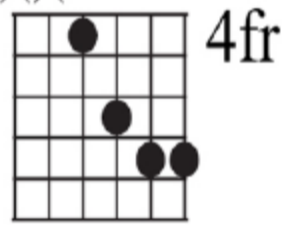

1234

X

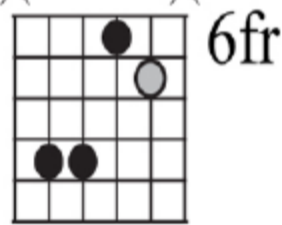

3412

X

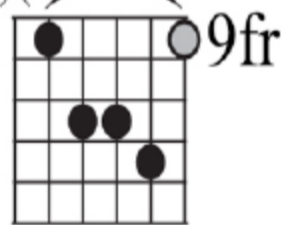

12341

G SUS⁴

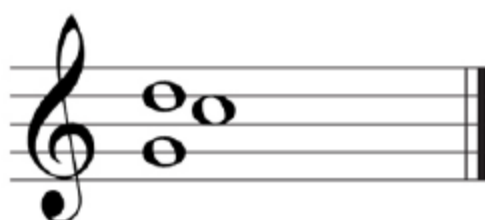

XOO

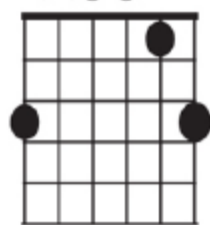

3 14

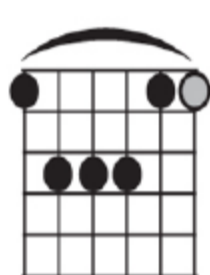

123411

XX



1234

X

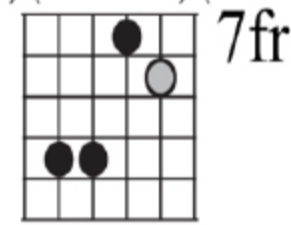

3412

X

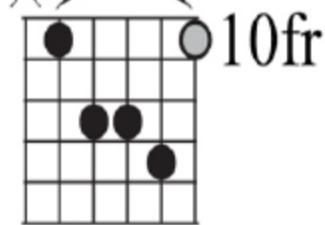

12341

G[#]/A^bSUS⁴



XX

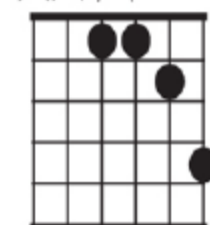

1124



123411

XX

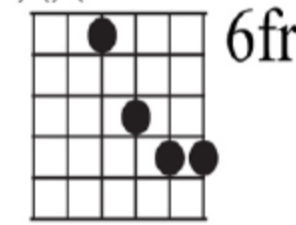

1234

X

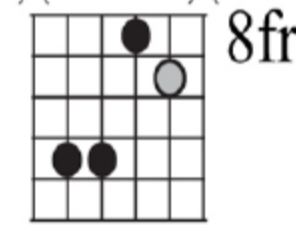

3412

X

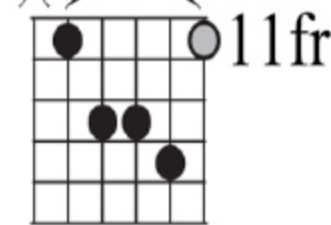

12341

A SUS⁴

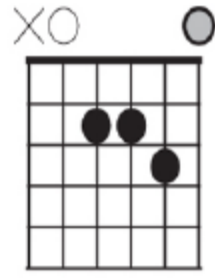
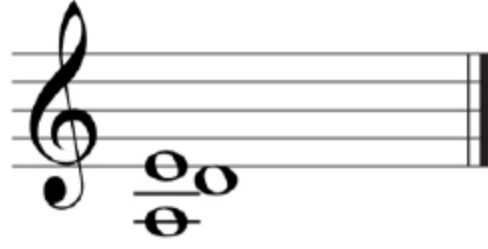

123

A[#]/B^b SUS⁴

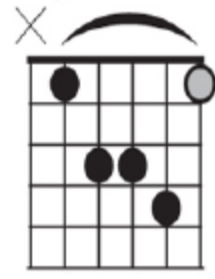

12341

B SUS⁴

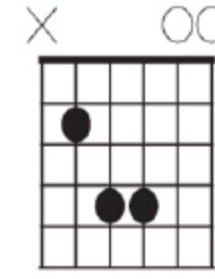

134

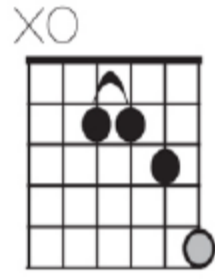

1124

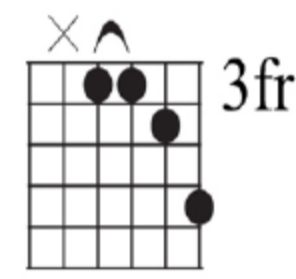

1124

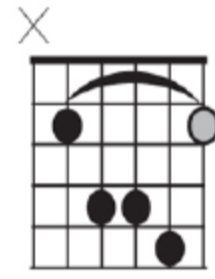

12341

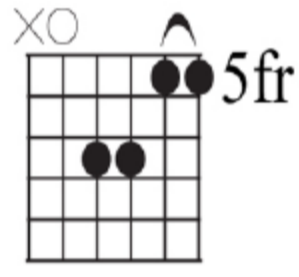

3411

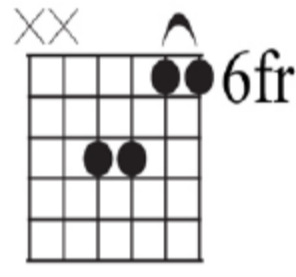

3411

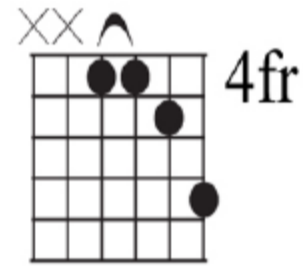

1124

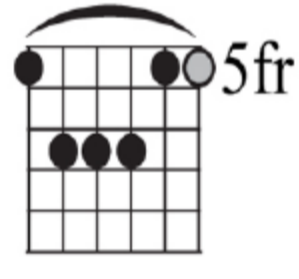

123411



123411

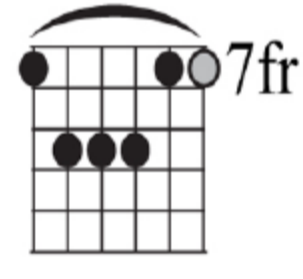

123411

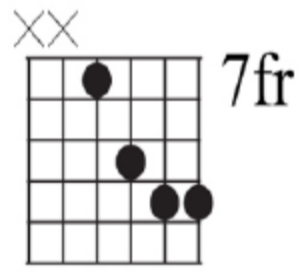

1234

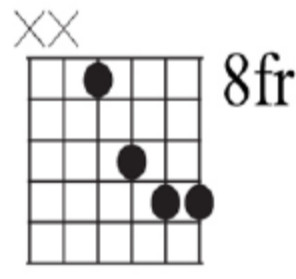

1234

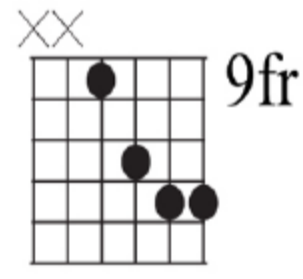

1234



meer songs en solo's te spelen

- Songs & solo's | TABsPro applicaties | GjumusX Tabloader & Database
- Songs & solo's | TABsPro applicaties | TabsPro Songs akkoorden
- Songs & solo's | TABsPro applicaties | TabsPro Solo's tabulaturen
- Songs & solo's | TABsPro applicaties | TabsPro Scores partituren
- Gitaar & Gear | Praktijk | Akkoordprogressies Barré Shapes
- Gitaar & Gear | Praktijk | Ritmesectie oefeningen • Audio • VoX-training
- Gitaar & Gear | Praktijk | Play Together | Modules: *Blues, Rock, Reggae, Funk & Jazz*
- Gitaar | Praktijk | Solo Master | Modules: *Funk (Neo)-Soul, (Smooth)-Jazz, Latin Rock & Ballads*
- Muziekgenres | Blues (LICKZ app)
- Muziekgenres | Rock (CHORDZ app)
- Programma's & downloads | E-boeken

backing tracks te gebruiken

- Backing & solo tracks | "JAMZ" serie (12 modules)

de basgitaar te leren kennen

- Basgitaar | Praktijk | Oefenvoorbeelden
- Basgitaar | Praktijk | V.o.X. visuele training
- Basgitaar | Praktijk | Stijlvoorbeelden met audio
- Basgitaar | Praktijk | Basgitaar & ritmesectie
- Programma's & downloads | E-boeken

En vergeet niet de grote hoeveelheid eenvoudig toegankelijke muziektheorie, om je nog sneller en efficiënter naar je muzikale doelen te brengen.

Het materiaal voor de website van **GuitarJan.com** wordt onder redactie van **Jan van den Hogen** samengesteld.

Jan is een amateur-gitarist die, zoals hij zelf aangeeft, niet al te best gitaar speelt, maar veel lol heeft in dat wat hij in ieder geval muzikaal voor het voetlicht weet te brengen. Hij is een pragmatisch denker, altijd zoekend naar de gemakkelijkste oplossingen en simpelste theoretische toepassingen binnen de complexe muziekliteratuur, zodat iedereen er van kan genieten.

BEZOEK ONZE WEBSITE OM:

